Home
Telephone
383-4111
Want Ads
386-2121

The Daily Colonist.

Sunshine
In Spots
★ ★ ★
(Details on Page 2)

Vancouver Island's Leading Newspaper Since 1858

No. 3–109th YEAR | VICTORIA, BRITISH COLUMBIA, WEDNESDAY, DECEMBER 14, 1966 ** | 10 CENTS DAILY 15 CENTS SUNDAY | 38 PAGES

By Africans

Total Ban Asked

UNITED NATIONS, N.Y. (UPI) — Black African nations Tuesday called for a total oil embargo against the minority white regime of rebellious Rhodesia. They also urged United Nations members to help Britain economically if it should get embroiled in a trade war with South Africa.

Claiming that British proposals for "selective" mandatory sanctions against certain currency-earning Rhodesian exports would not work, the African members of the 15-nation Security Council proposed a ban on additional exports, such as coal and all manufactured products.

SUPPLY ROUTES

They also urged a total ban on Rhodesian oil imports, including supply routes through South Africa, Britain's third largest trading partner.

In the first British reaction to the African bid, minister of state Lord Caradon expressed readiness to "enter into urgent consultations at once" to produce an oil formula "in acceptable terms." It was clear that Britain considers the present African proposal unacceptable.

Caradon also indicated most of the other African proposals were not to British liking. They "raise new and difficult issues," he said and urged the council to approve the original British proposals "without delay."

SALISBURY (AP) — Prime Minister Ian Smith won a vote of confidence from his ruling Rhodesian Front party Tuesday, but there were reports of discontent among right wingers of the white-minority party.

Party Chairman Col. Mac Knox said the vote was unanimous.

Policeman Downs Terrorist

NEW YORK (AP)—A knife-wielding man terrorized a West Side Manhattan street crowded with school children Tuesday before a policeman dropped him with a shot in the leg.

Police alleged that Hector Ramos, 25, slashed at two dock workers and then grabbed a young girl before he was shot by Patrolman Clifford Wulff.

No one was hurt except Ramos.

—William E. John

Dr. Morrison hands scroll to Premier Bennett

★ ★ ★ ★ ★ ★

Bennett Comes Through

Civil Servants Given Promised Pay Raise

By JACK FEY
Legislative Reporter

Premier Bennett announced Tuesday that B.C.'s civil servants will be given pay increases next year "at least the same amount and most likely more" than they received last spring.

A $4,309,000 pay increase granted during the last session of the legislature brought the civil service payroll to an estimated $106,000,000 for the current fiscal year which ends next March 31.

This means that the government's payroll for its 20,000 to 22,000 permanent and part-time employees is likely to pass $110,000,000 during the 12-month period from April 1, 1967 to March 31, 1968.

SERVICE AWARDS

The premier made his announcement during a luncheon ceremony at which he presented certificates for 25 years of continuous service to 32 civil servants, at the Empress Hotel.

"There will be wage increases for all civil servants in all government departments throughout the province of British Columbia," he said.

The proposed pay boost came as no surprise because one had been promised by the premier at Quesnel during the recent Cariboo byelection. But he did not say at that time how much it would be.

'AT LEAST EQUAL'

While the premier gave no cash figure Tuesday, he said it will be "at least equal" to that which he announced last December and which came into effect this spring.

Premier Bennett said the government will provide the money and that it will be up to the Civil Service Commission to decide how it is to be apportioned. He said the government will act on the commission's recommendations.

TALKS OPEN

Meanwhile, leaders of the B.C. Government Employees' Association opened talks with the commission Tuesday about its proposals for wage increases.

The association contends that the government employees are trailing outside workers in wages by five to 30 per cent. Its argument is that the government should follow the wage pattern in industry, commerce and civic government as closely as possible.

Premier Bennett had said

Continued on Page 2

All U.K. Warned

Dogs, Troopers Chase 'Axeman'

Mitchell

From AP Reports

LONDON—Frank Mitchell, 37, a man "so dangerous he will stop at nothing," is being pursued by 200 policemen, 100 Royal Marine commandos and bloodhounds through the Devon moors today.

Parents have been warned that Mitchell, who escaped from Dartmoor Prison Monday, might be out to seize a child as hostage.

LIFE SENTENCE

The 230-pound six-footer was dubbed The Mad Axeman for terrorizing hostages with an axe on two previous break-outs since being sentenced to life imprisonment for robbery with violence in 1958.

Newspaper headlines, radio

Continued on Page 2

Counter-Action Planned

AIRPORT STRIKE NEXT TUESDAY

OTTAWA (CP) — A nationwide strike of airport traffic controllers has been called for 8 a.m. local times next Tuesday, Dec. 20. It was announced Tuesday night.

★ ★ ★

J. D. Lyon of Winnipeg, president of Canadian Air Traffic Control Association, said the strike deadline was selected after members voted 578 to 33 in favor of strike action to back demands for government acceptance of a new wage formula proposed by an inquiry.

Earlier Tuesday, reliable informants said the government was preparing emergency legislation to prevent the strike which would close all major airports at the height of the Christmas rush.

A transport department spokesman said a strike will prevent all flights under instrument flying rules. This would include all airline flights at most major airports.

VISUAL FLIGHTS

But aircraft flying under visual flight rules—and this would include most private aircraft, some chartered flights and others—would continue to fly during a strike.

Mr. Lyon said the union will provide standby crews at all terminals in case of emergencies.

He spoke to a news conference after a telephone check with his organization's seven regional offices where strike votes were counted. Voting took place Monday night and Tuesday.

TOWER MEN

The CATCA represents 650 of the country's 800 air traffic controllers, the men who operate radar and radio towers to guide aircraft movements in all major areas.

Mr. Lyon said other controllers in organizations outside the CATCA have expressed support for the union's stand. Although there had been no strike declaration by them, he expected many of these controllers would join the walkout.

Sources close to the cabinet said the government has made a firm decision to step in as soon as the strike appears inevitable.

Revenue Minister Benson told the Commons Tuesday that further discussions are scheduled today on the wage dispute

Continued on Page 2

To Pat Bay

Eight Hold Key

Vancouver Island air travellers may have to settle for bush flyers or private planes if the 650-member Canadian Air Traffic Control Association decides to strike.

Victoria International Airport manager Jack Knowland said Monday that a strike by the controllers would mean "complete cessation of operations" at the airport.

NATIONAL VOTE

Mr. Knowland said there are eight men in the control category at Victoria. They are members of the organization that has been negotiating with the government for 18 months, and with government mediator Judge J. B. Robinson for a further six months on matters of pay.

The negotiations broke down Monday night and the association began compiling a national

Continued on Page 2

China Captures First U.S. Pilot

WASHINGTON (UPI)—American officials confirmed for the first time Tuesday that a U.S. Air Force pilot engaged in the Vietnam war is held a prisoner in Communist China after his plane went down in the "vicinity" of Red China.

Guatemala Report

Green Berets Communists To Clash?

CHICAGO (UPI) — The Chicago Daily News reports the United States is becoming involved perhaps militarily, in the struggle between the Guatemalan government and well-organized Communist guerrillas.

The report was made in the first of a series of copyrighted stories by Daily News correspondent Georgia Ann Geyer, who wrote that she and a News photographer, Henry Gill, had succeeded in meeting with the leader of the guerrillas, Cesar Montes.

WHITE HAND

The meeting, in Montes' Sierra de Las Minas hideout, was accomplished, she wrote, despite a massive search underway for Montes and a threat against Miss Geyer's life by an organization called The White Hand.

She said she and Gill also obtained evidence the United States backed a coup against a democratic Guatemalan government in 1963.

GROWING GROUP

"Our story is one of a growing and well-organized Communist movement, of a well-meaning government that is moving, perhaps too slowly, to improve the lot of the people, and of increasing U.S. involvement," she wrote.

"Although denied by the American embassy, part of this involvement appears to be military. The guerrillas told us that more than 1,000 U.S. Green Berets (special forces) are already in Guatemala. Their presence was confirmed to us

Continued on Page 2

Reds Hit Vietnam Fuel Dump

SAIGON (UPI) — Communist troops attacked a fuel dump in a hit-and-run raid before dawn today and destroyed more than 250,000 gallons of gasoline for airplanes and trucks. It was one of the most costly Communist raids of the Vietnam war. (See also Page 3.)

The dump was located at Tam Ky, the capital of Quang Tin province 355 miles northeast of Saigon and about 25 miles south of the big American base at Da Nang.

The Communists hit on five fronts, pouring a barrage of mortar shells into the storage area and leaving the place in a sea of raging flames.

South Vietnamese government sources said the attack destroyed 175,000 gallons of fuel.

Machineguns Cut Down Venezuelan Officers

CARACAS (UPI) — Terrorists firing submachineguns killed a Venezuelan army major and wounded the army's chief of staff Tuesday in daylight attacks at opposite ends of Caracas. President Raul Leoni immediately suspended constitutional guarantees to combat the Communist reign of terror.

FIRES BACK

Shot and killed only a few hundred feet from his home while walking to a newsstand was Maj. Francisco Astudillo Suarez, 45, an army lawyer whose home had been shot up only a few nights before.

An hour later, terrorists opened fire on the official vehicle of Brig. Gen. Roberto Morean Soto, 43, the army chief of staff, wounding him in the right arm. Despite his wound, Morean Soto fired his revolver with his left hand, critically wounding one of the assailants. The others escaped.

The attacks were the latest and most daring in a renewed wave of Castro-inspired terrorism that has caused four deaths and millions of dollars of damage here in the past month.

FREEDOM SUSPENDED

Leoni announced the crackdown on terrorists in a nationwide broadcast.

Leoni announced a decree suspending indefinitely the constitutional guarantees of freedom of assembly, freedom of movement and freedom from unwarranted search and seizure.

The suspensions were the first decreed since October, 1962, when Communists attempted to topple the government of Leoni's predecessor, Romulo Betancourt.

Robbery Case Nearing End

VANCOUVER (CP) — The $1,200,000 mutilated money robbery case is expected to go to a British Columbia Supreme Court jury late today.

Charged with the Feb. 11 1965, armed robbery of Canadian Pacific Merchandising Services are Joseph Percival and James McDougall.

Inside Today

	Page
Bridge	30
Comics	35
Crossword	32
Financial News	12
Garden Notes	35
Names in the News	26
Social	22, 23
Sport	14, 15, 16
Television	29
Theatres	17

Gift Yardstick — For 500 Fund

Golden Rule Used Here

★ ★ ★ ★ ★ ★

Roger Halfhide, Alisa Lendrum and Jim Ogmundson brought roll upon roll of pennies into the Colonist office Tuesday for the 500 Fund. The pennies, collected during a drive at Victoria high school, stand here like little pillars of the fund — which they are.

It would take Vancouver's Harry Jerome — or any other of the world's fastest sprinters — about 20 seconds to sprint the 208 yards of pennies Victoria high school students laid out last week for the Colonist 500 Fund.

The 10,010 pennies which the students gave, when laid side by side, stretch slightly more than 7,500 inches, or 625 feet.

Boys beat girls in a Y-Teen and Hi-Y boys-sponsored penny drive.

★ ★ ★

How far their $100.10 gift will reach into the hearts of the area's 500 neediest families at Christmas this year defies measurement.

It takes more than a yardstick to measure the gratitude a father or mother of hungry, shivering children knows when, unexpectedly, a cheque arrives that temporarily solves the rent, heat, light, food and/or clothing problems.

★ ★ ★

Or what yardstick measures the love in Tuesday's $14 donation from a Deep Cove Sunday school class?

The Colonist receives hundreds of notes after Christmas expressing grateful thanks. Many are written in almost unintelligible scrawl, saying

Continued on Page 2

ANDY CAPP

Continued from Page 1

Mad Axeman Loose

and television bulletins warned all Britain of the criminal's danger. Two RAF helicopters joined in the hunt over the heather that is familiar to Sherlock Holmes devotees who remember the Hound of the Baskervilles.

Mitchell, so strong he astonished fellow prisoners by lifting up the front end of a car with two warders inside, had spent six years behind bars before officials decided to try him at work outside the field under guard.

Home Secretary Roy Jenkins told an angry House of Commons that Mitchell hadn't been involved in any prison offence or violence since April, 1964, and it was decided to test his trustworthiness.

"I regret that this trust proved misfounded," Jenkins said.

SLIPS AWAY

Wearing green waterproof clothes, Mitchell slipped away from the working party eight miles from prison at dusk.

Mitchell, judged sane but with the mind of a 12-year-old, had been constantly in trouble in jail prior to 1964. Twelve years ago he was thrashed with the dreaded but now outmoded cat o' nine tails for attacking jailers.

JUDGE THREATENED

To the judge who ordered him jailed for life, Mitchell said:

"There is not a lock I cannot undo. I promise you I will escape, and I am prepared to die."

From Page 1

Servants' Raise

earlier that the civil servants were unreasonable in their demands. But he told newsmen Tuesday his plan for a moderate increase will show both "restraint and appreciation" for the civil servants.

Mr. Bennett, who took time out from a busy day of treasury board meetings to attend the luncheon, said the new pay increases will be the last item entered in his 1967-68 estimates and that the estimates "will not be finalized until the last possible moment."

BENNETT TOO

He was honored at the 25-year award ceremony for his own 25 years of public service. Dr. Hugh Morrison, chairman of the Civil Service Commission, presented the premier with a specially prepared scroll bearing the dates 1941 and 1966, which was illustrated with sketches of a dam, a ferry and the PGE Railway.

Dr. Morrison told Mr. Bennett, "you have the full support and respect of the civil service."

"This will be the finest Christmas present I could receive," the premier replied.

Pilgrimage Hard On Knees

MEXICO CITY (AP) — Police said 2,451 persons were treated for injuries during the annual pilgrimage to the Shrine of Guadalupe. Most had knee injuries from crawling to the shrine in penance.

More than 1,000,000 persons made the pilgrimage to the centuries-old basilica of Mexico's patron saint.

Body Located

SAN DIEGO (AP) — One body was recovered and nine navy men are missing after the crash of a helicopter 34 miles offshore, the U.S. Navy said.

Quiet, Please Turtle Zone

BATON ROUGE, La. (UPI) — The Louisiana highway department has appealed to workmen on a construction job near Shriever, La., to carry out their duties as quietly as possible, especially in April, May and June.

There is a turtle farm near the construction site and noise disturbs the turtles' mating habits.

Continued from Page 1

Airport Strike Set Next Tuesday

between the government and three organizations representing the air traffic controllers.

The men involved handle all radar and radio control for airport landings and takeoffs by domestic and foreign airlines.

The union is insisting that the government accept a wage formula recommendations of Judge John B. Robinson, appointed by the cabinet last June to conduct an inquiry into the dispute.

The government has refused to adopt it until the Haileybury, Ont., judge files the second half of his report, probably in January. It so far has declined to make the wage report public.

IMMEDIATE RAISE

Union spokesmen say the report involves immediate wage increases of between 14 and 17 per cent for the various grades of controllers, who now start at $4,800 a year and rise to a top-grade maximum of $9,528.

New maximum under the judge's formula would be $11,820, but this would be attained only by top-grade controllers after 15 years.

The union says U.S. air traffic controllers now earn up to $14,000 and senior dispatchers for Air Canada get $11,900.

DEBATE SOUGHT

Earlier Tuesday, the Commons opposition attempted to set aside regular business for an emergency debate on the threatened strike.

Michael Starr, Conservative House leader, introduced a motion for the debate but it was ruled out by Speaker Lucien Lamoureux after lengthy arguments from both sides of the House.

Mr. Lamoureux agreed to the urgency of the issue but said that under the rules a debate Tuesday would prevent a special debate later in the week, when the matter might have even greater urgency.

There are almost 800 air traffic controllers involved, 650 of them in the CATCA, an affiliate of the Canadian Labor Congress, and the others in two civil service bodies—the Public Service Alliance of Canada and the Professional Institute of the Public Service.

Technically, the controllers are civil servants without the right to strike.

The government could fire them outright if a strike began but transport officials say it would be impossible to replace them.

Special legislation by Parliament, however, could compel the controllers to remain on the job while the wage issue is worked out by an arbitrator or until the judge's final report arrives.

During the Commons episode, the Conservatives argued that a special debate was necessary because of the government's refusal to settle the dispute on the basis of the judge's report.

Mr. Starr said the controllers would likely vote in favor of strike action and the government should tell Parliament why it rejected the judge's report.

* * *

From Page 1

City Field Also Shut

strike vote. Results of the vote are expected to be in today.

If the majority of the members approve the strike, every major airport in Canada, including Victoria, will shut down.

The controllers are the "traffic cops" of the airports, operating the control towers that maintain control of the traffic landing and taking off.

Bush planes or private planes using minor airports or private fields would not be affected by the shutdown.

Canadian airlines flying in the U.S. would have to organize some method of moving passengers to U.S. takeoff points and base their aircraft temporarily in the U.S. fields, if they were to continue operations during a shutdown.

From Page 1

Green Berets

by one Guatemalan police official. We cannot confirm numbers but we did see several Green Berets on the streets of the capital."

Miss Geyer wrote that one American, Ronald Hornberger, had been found dead, and another, Robert Moran, was still missing after attempting meetings with Montes.

She said she and Gill achieved their meeting after linking up with guerrillas on a roadside outside Guatemala City and hiking by night through mountain terrain.

Before she made contact with Montes, Miss Geyer said, she received a note threatening her with death if she tried to go into the mountains. She said the note was from The White Hand, which she described as a "reactionary terrorist organization."

Miss Geyer said there were from 200 to 400 members of Montes' rebel armed forces fighting in the mountains and, according to a guerrilla source, as many as 20,000 in the southern portion of Guatemala alone.

'NOT SURPRISING'

American involvement in the fight against the guerrillas "would not be surprising," Miss Geyer wrote. "The United States backed the Guatemalan invasion which overthrew the pro-Communist government of Col. Jacobo Arbenz in 1954.

"In addition we obtained new evidence that the United States supported the coup d'etat against the democratic government of President Miguen Ydigora Fuentes in 1963."

From Page 1

Golden Rule

thank you in halting words badly misspelled.

Many are pathetically grateful for money which will give them a Christmas their children can understand.

Tuesday the fund passed the $8,000 mark as $431.32 was added to Monday's total.

But the fund itself, which got off to a fast start this season, is starting to drag miserably. It is almost $600 behind last year's Dec. 14 total of $8,608.09.

* * *

Last year a record $15,000 made it possible for $30 cheques to be sent to each of the 500 families benefitting from the fund.

It is hoped that this year will be another such big year for the fund.

Any good-hearted Victorian can help bolster the fund by sending or bringing in a donation to The Daily Colonist, 2631 Douglas, or Avis Rent-A-Car, 800 Douglas.

Donors Tuesday:

Carried forward	$7,610.98
W. Norris	2.50
Z.W.	2.00
St. John's United Church Sunday School, Deep Cove	14.00
D.H.	5.00
In Memory of Kathleen and Will	10.00
H.A.F.	2.00
HMCS New Glasgow	43.50
Laura, Dean and Darren	3.00
F.B.S.	2.00
E.A.S.	4.00
Olive Kean	3.00
Mrs. Marjorie Hoey	10.00
M.H.G.	25.00
Dixie Lee	5.00
M. Hamilton-Brown	3.00
In Memory of Leonard	5.00
Thelma Stoberg	5.00
Mrs. J. B. Davenport	5.00
C. and H.	5.00
W.N.P.	10.00
Jean and Jeanie Mackenzie	2.00
Miss Alice M. May	2.00
L.A.	2.00
A. Friend	3.00
D.J.W.	5.00
A.M.H.	20.00
Mr. and Mrs. N. C. Powell	10.00
From Grandmother	15.00
In Memory of S. Thompson	4.00
E.L.	2.00
Red and Black	10.00
Four Children from Duncan	1.17
The Staff, Old British Fish and Chips	20.05
R. B. Cameron	10.00
Y-Teens and Mi-Y Penny Drive, Victoria High School	100.10
Anonymous—Lake Cowichan	5.00
Anonymous (two at $20)	40.00
Anonymous (two at $5)	10.00
Anonymous	3.00
Anonymous (two at $2)	4.00
	$8,042.90

Going By
TRAIN
★ BLANEY'S SELL THE TICKETS
Phone 383-7354—920 Douglas Rd.
Phone 383-3168—1540 Wilmot Pl.

Your Good Health

See Doctor on Weight Wait

By JOSEPH MOLNER, MD

Dear Dr. Molner: I am pregnant but I am still about five pounds overweight. I weigh 123 pounds and would like to reduce to 118 before I start putting on weight because of pregnancy.

It is all right to diet now? When carrying my first baby I put on too much weight. How can I prevent this? I have had a weight problem all of my life. — MRS. N.D.

Actual reduction during pregnancy is not usually feasible unless a woman is very much overweight, which evidently you are not.

To avoid gaining too much is quite another matter — and important. Limiting weight gain to 20 pounds and sometimes less for the entire pregnancy is good for both you and the baby. It makes delivery easier and often safer, and it avoids the problem of getting rid of excess weight after the baby is born. When you gain too much while pregnant it means that you have stowed away fat in your body and you already know how hard it is to shed such weight.

I regard your main problem as one of not gaining too much during this pregnancy. Actual reduction can come afterward.

SEE DOCTOR

Extreme reducing programs are not advisable unless under the supervision of your doctor. You do not need a great deal of food during pregnancy, and the old wheeze about "eating for two" has been overdone as an excuse for people who just want to eat too much. But you do need the right foods — protein, vitamin-containing foods, calcium and other minerals which the baby-to-be needs. In choosing the right foods, while avoiding the fattening ones, a little guidance from your doctor can do a great deal of good.

Unless your doctor agrees on any attempt to lose weight, just keep your sights on not gaining more than the normal poundage.

Ship Calendar

NAVY

CNAV Endeavour returns 6 p.m. today.
CNAV Laymore returns 8 a.m. Saturday.

MERCHANT

Victoria—Donatella Paradi, lumber for U.K.; Doriefs, lumber for Italy; Grecian Emblem, wheat for Japan.

Royal Roads—Dorian, waiting for orders.

Cowichan Bay—Laconia, lumber for U.S. east coast.

Crofton—Thosadd, lumber for U.S. east coast; Clearton, Hogue Marlin, lumber for U.K.

Chemainus—Bernhard, Stefanos P, lumber for Japan.

Harmac—Corona, lumber for Japan; Selma Thorden, lumber for Pakistan.

Nanaimo—Havkatt, Melbrook, lumber for Japan; Angeline, lumber for U.S. east coast; Utvik, lumber for South Africa.

Port Alice—Comet, lumber for India.

Tahsis—Simon Von Utrecht, lumber for U.K.

Port Alberni—Karplanger, Eva Brodin, lumber for U.S. east coast; Francis Salman, newsprint for U.S.; Glen Park, Hindustan, Lakemba, lumber for Australia; Linda, lumber for India; Mercia, lumber for Italy; Toner, lumber for U.K.; Troilgar, lumber for Japan.

COAST GUARD

Camsell—Sandheads area.
Estevan — Northbound in Johnstone Straits.
Sir James Douglas—Nootka Sound—Gold River area.
Racer—In port.
Ready—Sandheads patrol area.
St. Catharines—On weather station Papa.
Stonetown—Enroute to weather station Papa.
Vancouver—San Francisco.

The Weather

DEC. 14, 1966

Wind warning in effect for Juan de Fuca Strait. Cloudy, occasional sunny periods, becoming overcast in evening. Mild. Winds light, becoming southeast 20 by evening. Tuesday's precipitation, .68 inch; sunshine, 2 hours, 30 minutes; recorded high and low at Victoria, 52 and 41. Today's forecast high and low, 50 and 44. Today's sunrise 7:58; sunset 4:18; moonrise 10:47; moonset 6:40.

East Coast of Vancouver Island — Cloudy, occasional sunny periods, becoming overcast by evening. Mild. Winds light, becoming southeast in the afternoon. Tuesday's precipitation, .93 inch; recorded high and low at Nanaimo, 55 and 47. Today's forecast high and low, 50 and 35.

West Coast of Vancouver Island — Gale warning issued. Cloudy, becoming overcast with rain in the afternoon. Mild. Winds southeast 20, southeast 35 in exposed northern areas in evening. Forecast high and low at Estevan Point, 50 and 43.

Five-day outlook: Temperatures through Saturday will average much above normal. Highs 45 to 55, lows near 40. Above normal precipitation throughout the period.

READINGS

	Min.	Max.	Prep
St. John's	28	32	.09
Halifax	22	30	--
Montreal	17	30	--
Ottawa	15	31	--
Toronto	18	35	--
North Bay	23	30	--
Port Arthur	6	32	--
Kenora	12	23	Tr.
Winnipeg	7	15	--
Brandon	2	13	.02
The Pas	−12	−5	.01
Regina	12	22	--
Saskatoon	2	13	Tr.
Prince Albert	0	4	Tr.
North Battleford	0	10	Tr.
Swift Current	24	36	--
Medicine Hat	28	44	--
Lethbridge	34	43	--
Calgary	33	43	--
Edmonton	13	26	--
Kimberley	35	40	.20
Castlegar	32	38	1.75
Kamloops	36	46	.05
Penticton	41	48	Tr.
Vancouver	50	55	.70
Prince Rupert	37	46	.34
Prince George	33	44	.16
Fort St. John	−3	5	.03
Whitehorse	−13	−6	Tr.
Seattle	48	52	1.58
Portland	47	55	.48
San Francisco	47	58	Tr.
Los Angeles	52	73	--
Spokane	42	48	.22
Chicago	33	39	--
New York	32	39	.13
Miami	57	69	--
Phoenix	46	74	--
Las Vegas	34	58	--

TIDES AT VICTORIA

	Time	Ht	Time	Ht	Time	Ht	Time	Ht
	H M	Ft	H M	Ft	H M	Ft	H M	Ft
14	08.13	9.1	10.01	9.0	13.09	9.6	22.49	1.0
15	08.53	9.0	11.05	8.8	13.38	9.1	23.32	1.5
16	09.28	8.8	12.29	8.5	13.45	8.8		
17	00.14	2.2	09.57	8.8				

TIDES AT FULFORD HARBOUR

	Time	Ht	Time	Ht	Time	Ht	Time	Ht
	H M	Ft	H M	Ft	H M	Ft	H M	Ft
14	08.09	12.3	13.37	10.1	15.49	10.8		
15	00.14	1.2	08.50	12.2	14.51	9.7	16.28	8.8
16	00.37	1.9	09.28	11.9				
17	01.40	2.7	10.05	11.7				

"EXPORT"
PLAIN or FILTER TIP CIGARETTES
REGULAR and KINGS

A. EDWARD COLE, D.S.C., F.R.S.H.
Podiatry Foot Specialist, has opened an office at
1700 Douglas at Fisgard (opp. The Bay)
Practice Limited to Ailments and Diseases of the Foot
TELEPHONE 385-8021

Next to the Tree—
BULOVA says
"Merry Christmas"
best!

Bulova is truly the gift quality watch . . . the watch you can give with pride, wear with pride . . . because it's made with pride.

Youth and beauty are captured in this 17 jewel MISS AMERICA. Shock resistant and expansion bracelet. $39.75

Two fiery diamonds set in a dainty 23 jewel watch. The LA PETITE. $99.50

The executive look — top level in performance but not in price. The SENATOR has 17 jewels, is shock-resistant. $39.75

The SEA KING. 17 jewels, self-winding, waterproof, shock resistant, handsome expansion band. $59.50

CIVIC PARKING TICKETS VALIDATED

● CONVENIENT TERMS

Your Family Jeweler Since 1910

Little & Taylor Jewelers Ltd.
1209 DOUGLAS STREET 385-4431

GREAT GIFTS
TO PLEASE THE MEN ON YOUR LIST
from Les Palmer LIMITED

Open Wed. and Evenings to 9 from Dec. 19 to 24

SPORT COATS
All-wool tweeds, Harris, Twists by Kynoch, West of England Flannels and Shetlands. $29.50 to $49.50

SLACKS
Pure wool, permanent crease, smart, neat fitting, long wearing. From $13.95

MEN'S SUITS
Men's all-wool, fine worsted suits in new rich shades of heather, copper, olive and lovat marl, charcoal greys, browns and blues. Quality tailored luxury fabrics and wide selection of fittings. Price $49.50

SPORT SHIRTS and SHIRT JACS
A tremendous selection of brand new styles and patterns. From $4.95 to $12.95

Snug, Warm Duffle Coats
With blanket or pile linings, detachable hoods, stag horn fastenings $28.85

VESTS
For the young man— brocades and wools. From $7.95

WINDBREAKERS
Deep pile orlon and suedine zipper jackets, others quilt lined $24.95 to $35.00

TIES
Finest selection ever —newest styles, patterns and colors. From $1.00 to $5.00

CARDIGANS and PULLOVERS

Washable wool sweaters by Wolsey, Day and Jay Berma. Newest colors and styles. From $11.95

UNIFORM ACCESSORIES
Regimental Crests, Scarves, Ties, Cuff Links, Military Accessories. Insignia, Swords, etc. Miniature medals and full size ribbons.

MANY OTHER UNADVERTISED SPECIAL ITEMS

ONE HOUR FREE PARKING

GIFT CERTIFICATES FOR HIM
LAY-AWAY BUDGET TERMS
OPEN FRI. TILL 9

Les Palmer Ltd.
Just Up from Douglas
714 VIEW ST.
EV 2-2825

Zinoviev Affair Recalled

Unlocked File Found Empty

LONDON (AP) — Documents relating to the Zinoviev affair, one of Britain's major political scandals, have vanished from foreign office files.

* * *

The documents deal with the so-called Zinoviev letter of Sept. 15, 1924, which, some historians say, brought about the downhill of the Labor party government of Ramsay Macdonald.

The letter, supposedly sent to the British Communist party by Grigori Zinoviev, president of the Communist International, called on British subjects to overthrow existing institutions and subvert the army.

* * *

Macdonald was accused in the 1924 general election of trying to keep the letter's existence secret. Its authenticity has never been established.

The absence of the documents is disclosed in the latest volume of official documents on British foreign policy to be freed from secrecy.

* * *

All such documents were held originally as secret under a 50-year ban. This recently was reduced to 30 years and British archivists now are opening files of history between the wars.

Soviet Theory:

China Helping West

MOSCOW (AP)— The Soviet Communist party said Tuesday China's anti-Soviet and international policies have entered "a new, dangerous phase" and are damaging world communism while helping the West.

At the same time, the party, which runs the Soviet Union, renewed the Soviet pledge to help North Vietnam and pushed ahead plans for a world Communist meeting, which Peking opposes.

BREZHNEV REPORT

These developments were disclosed in a resolution adopted by a two-day meeting of the party's central committee, the main deliberative body.

The resolution unanimously endorsed a report made to the committee by General Secretary Leonid I. Brezhnev.

Most of the meeting seemed to have been devoted to China.

The "new, dangerous stage" of Chinese policy was defined as "the course promoted by the present leaders of the CPC (Communist party of China) in the international arena, their policy in respect of Socialist (Communist) countries, the hostile campaign against our party and the Soviet people and the splitting activities in the international Communist movement.

"All this has nothing in common with Marxism-Leninism."

Vietnam was dealt with briefly.

U.S. RAPPED

"Serious obstacles on the road of normalizing the international situation and strengthening peace are created by the aggressive policy of imperialist powers, first of all American imperialism, as well as the revanchist quarters of the FRG (Federal Republic of Germany)."

The meeting "considers it necessary to continue all-round support to the heroic struggle of the Vietnamese people against the criminal aggression of U.S. imperialists."

* * *

So's Your Old Mao!

MOSCOW (UPI) — Communist Chinese Red Guards have broken up into rival gangs and are involved in "armed struggle" against each other, the Soviet news agency Tass reported Tuesday from Peking. Tass said the militant youths have accused each other of being "Fascists."

Inside, Say Reds.

Bombs Dropped On Hanoi Edge

By AP, UPI

U.S. jet fighter-bombers blasted targets close to Hanoi Tuesday, the U.S. command said today, but Russia's Tass news agency and Peking claimed the bombs fell in Hanoi residential areas.

U.S. spokesmen said their jets struck targets five miles south and six northeast of Hanoi, and a bridge 20 miles southwest of the city.

They had no comment on the Russian report that bombs fell in residential areas for the first time in the 22-month-old bombing campaign.

MILITARY TARGETS

Tuesday's targets, said U.S. headquarters, were military ones only, which had been struck previously.

Guam-based U.S. B-52 Stratofortresses contributed to a rain of hundreds of bombs intended to wash out enemy targets elsewhere. They poured tons of 750-pounders at a Viet Cong guerrilla base camp and storage area 30 miles north of Saigon South Vietnam's capital.

U.S. and South Vietnamese pilots flew 620 single-plane strikes against enemy targets in South Vietnam in the 24 hours up to dawn Tuesday.

PACE QUICKENS

The pace of the air war over North Vietnam quickened Monday despite bad weather. An American spokesman said pilots chalked up 99 missions, though they reported low ceilings and reduced visibility.

The 99 bombing missions were more than 50 short of a routine day's operations, but marked the largest chain of raids since the rainy season began over North Vietnam last month.

U.S. air operations were marred Tuesday night by another accidental bombing of a South Vietnamese village. A spokesman said two civilians were killed and one wounded when a jet supporting ground operations dropped a bomb 1,800 yards short of its target near the northern city of Hue.

Amid reports of limited ground fighting came a report from Canberra that Australian

Holt

* * *

Prime Minister Harold Holt may announce soon that his country wil increase its military force in Vietnam from 4,500 to 6,000 troops.

On the other hand a government spokesman in Istanbul said sending Turkish soldiers to fight in Vietnam is "out of the question."

He was commenting on speculation the U.S. might ask its NATO partners to contribute troops to the war.

PRISONER RELEASE

Sources in Saigon said the U.S. is preparing to release a handful of sick and wounded North Vietnamese prisoners of war, and that South Vietnam was also considering such a move.

In Washington the state department said the Viet Cong leadership in South Vietnam has apparently rejected Pope Paul's appeal to extend a forthcoming Christmas truce into a peace-promoting ceasefire.

Another truce-extension plea came from U.S. Senate Democratic leader Mike Mansfield.

He proposed the U.S. call for a "cease-fire and standfast" in the Vietnam war extending into February.

Greek, Turk Bullets Fly Again in Cyprus

NICOSIA, Cyprus (Reuters) — Greek- and Turkish-Cypriots fired about 400 shots at each other near the all-Turkish town of Alefka in northwest Cyprus Monday night in the first large-scale shooting incident in the area for five months.

Greek-Cypriot newspapers claimed both sides suffered some casualties.

Crisis Deepens

Second Oil Pipeline Stopped in Mideast

BEIRUT, Lebanon (AP) — Syria followed the cutoff of the Iraq Petroleum Co. pipeline to its port of Banias by turning off the one to Lebanon Tuesday, drying up an important source of West European oil. Thus the crisis between the company and Syria deepened.

The company announced that the taps had been turned off on the pipeline to Lebanon's oil port of Tripoli and offered to submit its dispute over Syria's demand for increased transit royalties to binding arbitration.

There was no immediate reply from Damascus on the company offer, but Syria announced last week it would be willing to submit the issue to arbitration.

Syria, which produces no oil itself, seized the company's assets inside its borders last week to support its demands for $11,000,000 in increased transit royalties for the first nine months of 1966. The company refused to pay, saying the claim was exhorbitant.

Syria earns $28,000,000 a year in transit royalties and wants to increase this to $42,000,000.

The question was what attitude the Iraqi government would take to the shutdown, for it realizes about $200,000,000 a year on the 42,000,000 tons of oil pumped through the pipelines to Banias and Tripoli. The Banias pipeline was shut down Monday.

Western sources have expressed fears that Iraq might nationalize the Iraq Petroleum Co., which is owned by U.S., British, Dutch and French interests.

West Germany, France Revive Adenauer Plan

BONN (AP)—Chancellor Kurt George Kiesinger said Tuesday his new West German government plans to work with France for a united Europe.

But he told the Bundestag (lower house) both the West German government and that of President de Gaulle of France believe solid ties between a united Europe and the United States are indispensable.

"We are convinced that the economic and political union of Europe is as much in the interest of the United States as it is in the interest of the European peoples," Kiesinger said in his initial policy statement.

"The co - operation between Germany and France that we desire is not directed against any other nation. It is the result of a policy whose goal is a union of Europe. (Such a policy) is indispensable if Europe is to become a responsible partner.

His government will work toward strengthening and further developing ties with the U.S. within and outside the North Atlantic Treaty Organization.

The keystone of Kiesinger's statement was that his government wishes to work with France under the French-German co-operation treaty which ex-chancellor Konrad Adenauer and de Gaulle signed in January, 1963. Under Erhard, who succeeded Adenauer in October, 1963, the two countries drifted apart.

Kiesinger stressed that, unlike France, West Germany has no wish to become a nuclear power.

Kiesinger also promised to improve and develop relations with Israel and expressed hope that diplomatic relations with the Arab states can be resumed.

"We would especially welcome the participation of Britain and other countries of the European Free Trade Association in the European communities (such as the Common Markets). We want to develop and deepen progressively our relations with Britain."

Canada Given N-Plum

PARIS (AP)—Canada will be invited to become a member of NATO'S key nuclear strategy planning group under a complicated rotation system, a NATO source said Tuesday.

This will be a major victory for Canada. A fierce struggle based on national prestige is reported underway among NATO ministers for a position on this panel, which will have access to sensitive nuclear secrets and more than peripheral management over broad Western nuclear objectives.

That small repair or renovation job can be done before Xmas.
CALL NOW FOR PROMPT ATTENTION
F. T. CONSTRUCTION LTD.
1568 Oak Bay Ave.

DOUBLE YOUR INTEREST ON SAVINGS – SAFELY

Why be content with 3% or 3½% interest on your savings when you can earn 7% compounded semi-annually. Investments of $500 or more are withdrawable anytime and are secured by first mortgages only, registered in investor's name at Government Land Registry offices. There is no safer investment than a first mortgage and *no other company provides this security.*

For further information mail with name and address to:

TRANS-CANADA
JOINT MORTGAGES CORPORATION LTD.

Birks Bldg., 718 Granville Street, Vancouver, B.C. 685-8268
(Assets under administration exceed $9 million)

Victoria Office: C. Hope, Suite 224 - 645 Fort — EV 5-6121

Associated Companies:
TRANS-CANADA SAVINGS & TRUST CORP.
TRANS-CANADA MORTGAGE CORP.
(Largest Mortgage Investment Company in Western Canada)

Another Room For *Christmas* Guests For Only $189.00

Sleep-Or-Lounge

Contemporary styling, in a compact 69-inch length. Yet it opens to a full size bed, with comfortable, specially built Kroehler mattress. Lux-I-foam cushions, quilted back, and a choice of excellent tested fabrics. Be ready for your Christmas guests with extra sofa space by day, and a complete double bed for night-time use.

KROEHLER OF COURSE 189.00

and these other "Spare Bedroom" values . . .

Similar to illustration, but with 2 long cushions and 64 in. overall. Foam channel back, space-saving arm, solid walnut arm caps and legs. Luxurious fabrics, with foam cushions . . . innerspring mattress.

SPECIAL 249.00

No Down Payment, 13.50 per Month

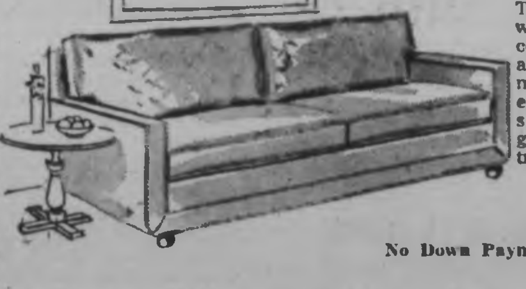

Transitional model, with lots of seating comfort, foam cushions and pillow back. Easy-moving Shepherd casters. Opens to Queen-size bed, distinctive gold and brown tapestry cover.

395.00

No Down Payment, 21.00 per Month

Distinctive Colonial design, with high cushioned wing-style back, reversible foam cushions, box pleat, heavy tweed covers. Opens to comfortable bed height bed. SPECIAL

289.00

No Down Payment, 16.50 per Month

★ These are just an example of the many styles and special values by Kroehler . . . in our Sleep Shop NOW! Just in time, too, for that extra "room" you'll need for holiday guests!

737 Yates St. 382-5111
Free Delivery

Standard FURNITURE
DENNYS OF VICTORIA

OPEN WED. ALL DAY
Surrounded By Free Parking

BERNINA THE MOST GIFTED SEWING MACHINE

This Christmas give her "Years of Fashion" with the beautiful BERNINA for '67

Whether her taste calls for simple family sewing or "haute couture" Swiss precision BERNINA will do it all for her *completely automatically.* From the first basting stitch to straight stitching, zig-zag, buttonholes, sewing on of buttons, appliqués, even embroidery . . . with 2 & 3 needles, right down to the final blind hem.

No discs to change . . . no dials to turn . . . no charts to read . . . BERNINA even adjusts its own tension—automatically! She will agree that BERNINA for '67 is the most gifted sewing machine.

Prices start at $169. Lifetime guarantee. Wide choice of cabinets

For free 80-colour-shot brochure, write to: Bernina Corp., 3445 Park Ave., Montreal, P.Q.

Woodward's MAYFAIR

SAWYER Sewing Machines
811 Fort St. 388-6228
For a complete surprise. Trade will be picked up after Christmas.

COAST TO COAST NEWSPAPERS SELL THE MOST

It's Ma-ra'-ca when you say it. It's miraculous when you taste it.

Maraca Deluxe White Label Rum is dry and light. Maraca Deluxe Black Label is dark and full-bodied. Both go down well with everybody.

This advertisement is not published or displayed by the Liquor Control Board or by the Government of British Columbia.

The Daily Colonist.

"An Independent Newspaper The Organ of No Clique or Party"

1858 Published every morning except Monday by The Colonist Publishers Limited, at 2621—Douglas Street, Victoria, B.C. Authorized as second class mail by the Post Office Department, Ottawa, and for payment of postage in cash. Member Audit Bureau of Circulations. 1966

RICHARD BOWER
Publisher and Editor-in-Chief

Peace Pressures

PARTLY DUE, NO DOUBT, to the embarrassing disclosures of the United Nations' Secretary-General U Thant that President Johnson showed indifference to Vietnam peace talks in 1965, Washington appears to be renewing its efforts to reach the conference table with Hanoi's representatives.

It is only a week ago that Mr. U Thant recalled that President Johnson had turned away from the prospect of peace talks after President Ho Chi Minh had tentatively agreed to a meeting on neutral ground. The explanation from Washington was that the United States government did not consider Hanoi was sincere and that conversations would consequently be futile.

But the unfortunate impression was created that the Americans, and presumably Saigon, wanted no armistice except on their own terms.

Mr. W. Averell Harriman, President Johnson's roving ambassador, is endeavoring to dispel these suspicions. And his latest moves in a peace campaign appear to have born some small fruit.

Unexpectedly, in Algeria, of all places, he got a quick response to his suggestion that that country use its good offices to bring the warring sides to the conference table. The Algerian foreign minister immediately summoned the North Vietnamese ambassador in an apparent effort to persuade his government to listen to the suggestion.

From Vienna come reports that Russia is intensifying efforts to win Hanoi's agreement to a negotiated settlement in Vietnam, supported, so it is said, by most of the East-bloc nations.

Moreover, Moscow apparently agrees to the idea of self-determination for South Vietnam, widely supported by Western nations, and which, properly presented, could come close to meeting key demands of both North Vietnamese and the Viet Cong.

In Washington there seems to be willingness to discuss extension of the Christmas-New Year armistice, providing both sides use the respite to move towards some sort of agreement aimed at ending hostilities.

In another ploy to soften the ground for cultivation of peace parleys, Mr. Harriman has suggested —this time during conversations with the Madrid government—that the United States may send home North Vietnamese sick and wounded prisoners of war. While the United States would like to have a prisoner exchange, the return of the North Viets in American hands would not be dependent upon it.

Premier Nguyen Cao Ky of South Vietnam, too, has intimated he would be agreeable to a prisoner exchange, although on just what basis is not entirely clear.

In any event it appears pressures are building outside the capitals actively involved in the war for creation of a basis which would allow direct negotiation. Such endeavors, from whatever quarter, are to be encouraged, for they offer the one alternative to a long-drawn and probably inconclusive period of hostility and senseless suffering.

The New Look

PREMIER BENNETT reckons the cabinet changes announced Monday make his administration the "Government of the New Look." And so they do—not because of the switch for Mr. Wesley Black from the frying pan of social welfare into the fire of health and hospital insurance, nor the jump for Mr. Dan Campbell into the vacated pan while holding on to his municipal affairs job, but simply because of the addition of three women as ministers without portfolio.

These three, Mrs. Isobel Dawson of Mackenzie, Mrs. Pat Jordan of North Okanagan and Mrs. Grace McCarthy of Vancouver Little Mountain, will certainly give the cabinet a distinctive decorative touch, though the unchivalrous might debate whether being able to call it the Beautiful B.C. Government—the premier didn't think of that one—is worth the extra $18,000 a year in taxpayers' money that their appointment will cost.

If they will be able to do a really useful service for the people of B.C. as ministers without portfolio remains to be seen. Without a doubt they will be eager, but for a start their responsibilities are rather shapeless.

Be that as it may, the premier says that with three women in the cabinet, greater emphasis will be placed on health services and education, and this too qualifies the government for the "new look" description, even if the departure from the old, "blacktop" look began some time ago.

One question may well remain to gnaw at Mr. Bennett's mind in the months ahead. What if, at the next election, not three but a dozen Social Credit women become MLAs?

The gallant premier has escaped for now the embarrassment of picking just one of three to be a cabinet minister. A greater predicament could lie ahead.

Too High a Cost

UNITED STATES Senator Fulbright thinks that the race between his own country and the U.S.S.R. to put a man on the moon is a colossal waste of money. Except perhaps for those engaged profitably in this rivalry people in general will probably agree with him.

There are so many other ways in both countries, as he points out, where the millions of dollars incurred in space ventures could much better be employed.

It will not matter a jot to the average person if the moon were left alone simply to shine down upon the earth on a clear night, instead of being the object of vast expenditure of time, money and scientific effort. The world could go on quite happily without further knowledge of the upper reaches.

In itself this is an area where man's desire to improve his awareness of the universe is admirable enough, and if the space programs were merely of academic nature there would be small objection. The expenditures of money and effort would not be on the scale deplored by Senator Fulbright.

But he rightly cites the race to the moon as a matter of power and pride, with both the U.S. and the U.S.S.R. feeling it would be humiliated if the other side were the first to land a man on the moon. And the price of such power and pride comes high for either.

Space exploration is not a civilian venture but a military one, however, which is where the rivalry centres which does not count the cost. It is fear of space domination in terms of military ascendancy which motivates both nations.

And the world at large looks on, not sharing the cost but wondering like Senator Fulbright at the priorities that govern such vast financial deployment.

"The Leader says to stop savaging phone boxes—we want 'em for making daft calls to No. 10"

Thinking Aloud

". . . of shoes, and ships, and sealing wax . . ."

By TOM TAYLOR

THREE news items from Britannia, that land across the sea from which so many Victorians or their forbears have come.

The first you would read about; the new decimal currency system to be introduced in Britain starting in 1971.

It doesn't promise any easement of the pocket linings. The pound stays as the basic unit but out go the familiar half-crowns, florins, shillings, and the like. In will come 50, 10, five, two and one "newpenny" pieces.

I should have thought it would be much handier to have pound, ten and five-shilling notes, if only to lessen the weight of the coins one is forced to carry around.

But countries, like communities, exist to serve their own people and not outsiders, and if Britons prefer coins instead of paper that's their affair.

At least the new system shouldn't puzzle visitors bewildered by the variety that presently exists, although these are second-nature to the inhabitants and those expatriates with good memories.

It's rather a pity to think of the "bob" disappearing, though.

* * *

The Union Jack has been having a rough time in Canada of recent years, but it's going to be well to the fore at next year's Montreal fair, Expo '67.

And then some. It will be impossible to miss it.

Saw a picture of a 40-ft. high three-dimensional Union Jack symbol being hoisted into position on top of the 200-ft. high tower of the British Pavilion being erected at the exhibition.

This should catch all eyes with a vengeance.

Whether this is a subtle rebuke to Canada for renouncing the Red Ensign I wouldn't know. I don't suppose so. But obviously there is no intention of any Expo visitor being unaware of what the "Jack" stands for. The Quebecois won't fail to take note, either.

I should imagine it will outtop any other national flag symbol to be seen at this soon-to-be famous Confederation world fair.

* * *

The third item should interest the local Maritime Museum, which features naval history among its many exhibits.

Especially relics relating to Lord Nelson or his ship the Victory.

It seems that no bird has ever been known to alight on the deck or the rigging of Britain's most famous flagship. And no one can answer why.

Some believe that the masts or rigging harbour some unsuspected bird deterrent, while others talk — in a whisper, I suppose — of the "spirits of the dead" keeping the birds away.

Even after a century and a half Nelson still reigns supreme, you see, although the admiral himself on his Trafalgar Square column does not enjoy the same absolution from the birds.

But vessels in the vicinity of HMS Victory would like to know what keeps the birds away, so they might rid themselves of the gulls that are such a nuisance to them.

From the Scriptures

Likewise, ye younger, submit yourselves unto the elder. All of you be subject one to another, and be clothed with humility: for God resisteth the proud and giveth grace to the humble.—1 Peter, 5:5.

No Insoluble Problems

Facing Facts About Germany

By SHAUN HERRON

POLITICS in Canada are empirical. Consequently, in our domestic affairs, we are free of ideologies and full of practicality. Can it work; is it wise? These are our questions. They are the right questions.

They are almost always the only questions, in international affairs. Now and then more far-reaching questions have to be asked. To war or not to war, over the German invasion of Poland was one; a faraway country of which we know little, it might have been said, except that it was not only about the invasion of Poland but about a world-overrunning ideology armed with the powers of a state. That made it a practical question: If Europe falls, can we stand?

* * *

We were empirical about the German invasion of Poland. We ought to be empirical about Germany now.

Premier Kosygin intends to be. In Paris the other day he called the rise of so-called neo-Nazism a "warning which should alert even the most heedless." He said there would be no revision of the eastern Oder-Neisse frontier of East Germany and no reunification of Germany. (The word he used for those two frontiers was "inviolable"). This then is a fact of the German and the international situation.

Premier Kosygin admonishes us to be "vigilant and follow attentively the changes in the situation" in Germany. We are not ideologists. It is good practical politics to be vigilant and the vigilant are thoughtful. They ask simple questions.

* * *

Here is a simple question: Does the mere matter of birth dates alter fundamentally and in one stroke a nation's traditions, history and national spirit? It is said that this has happened in Germany. ("This generation were babies when . . . etc.") This creates quite a puzzle: How does it happen that the neo-Nazi youth group — the party was formed less than a year ago — is reported as having 200,000 members across West Germany? Evidently German history is more pervasive than some have wanted to believe. It is mythology that nations are suddenly transformed and sprung loose from their roots.

Or: The neo-Nazi vote in rural Hesse fell short of the Nazi vote in the same area in 1929. Is that encouraging? It is reported to have fallen short by 2 per cent. Is that encouraging? It took Hitler from 1929 until 1933 to achieve power — and four years is a very short time except in war time. Empirical politics are the politics of experience. We must not pre-judge any situation, but we must not induce sleep.

The London Times does not like the German coalition. The Times will also have to face some facts. The first is that there was no alternative to it, except an election, and neither party to the coalition wanted an election before they had time and power to alter the proportional representation system. An election now would give the neo-Nazis seats in the federal parliament. The coalition now gives the major parties a chance to enact new electoral laws, some necessary economic measures and time for the Social Democrats to demonstrate that they are capable of governing. We shall discover, then, in 1969, whether the Nazis can reach the federal parliament by direct election. Or whether the coalition was good or bad.

* * *

In the interval the Germans also have time to face some facts: (1) that Western-Soviet rapprochement is fundamental to European and world stability; (2) that whether the German right wing likes this or not Germany will have to accept it; (3) that there are two Germanies and in the conceivable future this will remain so; (4) that the Oder-Neisse line is fixed and just; (5) that there are to be no nuclear arms for Germany; (6) that the British are adjusting to the end of the largest empire in history and the French to the end of the second largest in the 19th century, and the world has not yet adjusted to German insistence on exemption from history.

These are items in the reality of Germany's position in the world, as a result of her own two attempts to conquer Europe. This also is fact, self-created. It is pure romance to ignore it, either in Germany or outside Germany.

But there is a way to alter it and the whole world wishes it could be altered.

Erik Blumenfeld, a Christian Democratic member of parliament, and Helmut Lemke, the Schleswig Holstein provincial government leader, went to the NATO conference in November. In part they blamed the West for the re-emergence of German Nazism. Blumenfeld laid it at our door because of our "failure to recognize developments in Germany," and on "the spirit of Versailles in the West," and on "discrimination against West Germany." He called also for the abandonment of attempts to build bridges to the East.

* * *

This, of course, is what the neo-Nazis also say. And these sentiments arise because of something the Germans must face in themselves—face and overcome, if they are not to create a situation full of peril for themselves as a nation.

We are told that the rise of Nazism after Weimar, and now, are not parallel. The Weimar and post-Weimar years were in deep depression and despair, and these are not. But two historical situations may have different sets of facts and the same psychological impact.

The coalition will give Germans a chance to look at themselves. You do not trust us, Blumenfeld told the NATO conference, and pointed to the neo-Nazis as our creation. And we have to say to them frankly—Give us sustained reason to trust you, show us that you are capable of being responsible and free when you are in difficulties. Show us that the problems of responsible freedom do not always send you in search of someone else to blame for your problems and authoritarian agencies to solve them for you.

The Germans are an enormously talented people and the world admires greatly and needs urgently the admirable, likeable and enviable qualities they can bring as persons and nations to the common life of men and nations.

They have no insoluble problems. Their root-problem is a crisis of self-pity, which is an old story in Germany. It will be wrong to pretend to them now that (a) they have any escape from facing up to their problems or (b) the consequences of not facing and solving them can be anything but unpalatable, and deeply frustrating to all their hopes as a nation and tragically wasteful of their great gifts.

We ought not to contribute to that by pretending to them, or to ourselves about them. The Russians will do neither.

New Bonn Coalition

The Poles Are Suspicious

By NEAL ASCHERSON from WARSAW

THE reputation of the new West German government will stand or fall, as far as the rest of the world is concerned, by its policy towards Eastern Europe.

Will the "Grand Coalition" really break away from the Adenauer tradition to accept a nuclear non-proliferation pact without a loophole for a new Western nuclear force, to accept arms control in Europe, to develop diplomatic contacts in the Warsaw Pact capitals and pragmatic contacts with East Germany? Or will its peculiar alliance between Right and Left simply lead to paralysis, while resentful nationalism grows among the public?

* * *

The Poles, already renowned pessimists about West German political developments, are genuinely staggered by the spectacle of a government in which Willy Brandt, Social-Democrat leader and a political refugee from the Third Reich, serves under a chancellor who was for 12 years a Nazi, and in cabinet harness with Franz-Josef Strauss, whom they regard as the most dangerous nationalist in the country. The successes of the extreme right-wing National Democrats surprise them less — they have been predicting such a development for years.

They have concluded without waiting for further evidence — that the Social Democrats have simply sold out their principles for the chance of power, and will follow the cold war line of the Christian Democrats. "The Social Democrats are like an old maid who accepts her first proposal in case it's her last," an official told me. The headlines in the daily Zycie Warszawy read: "Black-Red Coalition; Act of Surrender by the SPD."

* * *

In fact, only experience in practice over the next month or so will show how far the SPD will be able to get through its foreign policy program for Eastern Europe and general relaxation of tension.

The new SPD points — their bargaining position for entering any coalition — called for West German renunciation of any share in nuclear ownership — the signing of a treaty for nuclear non-proliferation, and East-West agreements for simultaneous reductions of troops and armaments.

There should be technical contacts with East German officials below the threshold of recognition. The Bundeswer (army) should be frozen at its present strength. The 1938 Munich Treaty, which gave Hitler the Sudetenland, should be declared null and void. Diplomatic relations should be established with any state in Eastern Europe "which does not pose unacceptable conditions."

* * *

This sounds promising enough. Such a program would at least set West Germany in motion, and would reduce her disagreeable prominence as the only major obstacle to American and Soviet moves towards a temporary deal on European security. But it is certain to meet fierce opposition from the right wing of the Christian Democrats, and — if he is not too busy at the finance ministry — from Herr Strauss.

The Poles seem to take it as a forgone conclusion that Brandt will be unable to press through his views, even as foreign minister. But even if he could, they would still be inadequate. It is obviously Poland which is meant by the reference to "unacceptable conditions." The Polish conditions for setting up diplomatic relations between Bonn and Warsaw are recognition by the Federal Rupublic of the Oder-Neisse frontier, and acceptance, if not full recognition, of East Germany.

The terms were not always so high. Between 1956 and 1959, the Poles might have considered an arrangement with West Germany which left unsettled these two troublesome points. But then, either as a concession to their East German and Soviet neighbors, or because of a particularly wild speech by Chancellor Adenauer, in which he promised the East Prussian expellees the recovery of their lost homeland — Polish policy hardened again.

* * *

It is hard to see this Grand Coalition accepting the Oder-Neisse line. There is still fear of the refugee vote, and the quite empty notion persists on the Right that such a gesture is a "valuable card" which can be played for progress towards German reunification. But is there no hope for an improvement of West German-Polish relations below the threshold of the full-dress exchange of embassies?

This should be possible. If Brandt, as he intends, can wring from his government a pledge against the use of force towards Eastern Europe, which includes the German Democratic Republic, he would have met fully a suggestion made this summer by Mr. Rapacki, the Polish foreign minister.

And on the Polish side, under the surface, there is a wish for better relations. Younger men in the Communist Party want to end the monotonous vilification of Bonn and try a policy of encouraging "progressive elements" there. The prime minister said jokingly the other day that if there was ever a "nationalist wave" in East Germany, it would express itself by recognizing the Oder-Neisse line. Here at least is the perception that there is also an enlightened German nationalism whose "Drang nach Osten" means well.

(OPNS—Copyright)

Today in History

By THE CANADIAN PRESS

The Labor party became Britain's official Opposition 48 years ago today—in 1918—after the "khaki election," in which men over 21 and women over 30 voted for the first time. Within six years it formed the first Labor government, after the collapse of the Liberals, who had in wartime led a coalition government. Before the First World War, voting in Britain had been restricted to men. Women won the vote on equal terms with men in 1928.

1911—Roald Amundsen of Norway discovered the South Pole.

1916—Denmark voted by a plebiscite to sell its Caribbean possessions to the United States for $25,000,000.

First World War: Fifty years ago today—in 1916—the Allies demanded the Greek army withdraw from northern Greece; the King appointed a new army council in London; HMS Russia was sunk with no loss of life.

Second World War: Twenty-five years ago today—in 1941—Russian troops surrounded German units at Taganrog; the British shot down 18 Axis aircraft for 16 losses over Libya; Turkey restated her policy of neutrality; U.S. aircraft attacked two Japanese troopships off Luzon, Philippines.

Washington

A Mined Field

By MARQUIS CHILDS

IF U.S. television is a "vast wasteland," as Newton Minow said when he was chairman of the Federal Communications Commission, it is also a tangle of deeply entrenched interests. As they take the first steps toward a decision that must be reached some time in the coming year, the commissioners know they are moving through a field booby-trapped on every hand with the threat of imminent explosion as the penalty for a single misstep.

It began when McGeorge Bundy, president of the Ford Foundation, threw out a proposal for a revolutionary change in the balance of TV programming. Or it seemed revolutionary to the three networks that have been quite happy with their highly profitable commercial operation.

* * *

What Bundy proposed was a domestic satellite system, similar to the trans-Atlantic and the trans-Pacific satellites, that would be operated on a non-profit basis. The networks would pay for using the satellite to relay their programs across the country and the money would go to support a greatly expanded educational network with resources that would mean imaginative and stimulating programs. The proposal had been worked up by Fred Friendly, TV consultant to the foundation who in his years with CBS had fathered exciting and provocative documentaries that broke new ground.

This fantastic new medium of television, Bundy and Friendly were in effect saying, has been monopolized for the mass audience. The three networks turn out programs so alike it is hard to tell one from another, and increasingly they have fallen back on old movies. But there is another audience that would like something more than westerns and mystery spoofs, and we think it's time that audience got a break.

* * *

There is a parallel with Britain. Until a few years ago the semi-governmental British Broadcasting Corporation had a monopoly. Increasingly, the public complaint was that the programs were too austere, too dull. After lengthy debate in Parliament competing networks were authorized, with commercials limited to announcements at the beginning and end of a program. Television in the United States, Bundy argued, needs the competition of literate, intelligent programming for the segment of the public uninterested in westerns and mysteries.

As Bundy surely knew, his proposal touched off the widest controversy. Should we, the commerical TV interests asked, be called on to support a competitor by our payments to a domestic satellite corporation? And what about the investment of AT and T in the microwave stations that currently relay programs across the country? What about the semi-governmental, semi-private Comsat Corporation operating the ocean satellite system?

* * *

To the surprise of almost everyone, Gen. James McCormack, Comsat president, after first opposing the Ford plan came out in favor of it. He added that all satellite users — telephone and telegraph — should be included in the proposal if Bundy's non-profit satellite were to earn anything like the $30,000,000 a year that would give educational TV a new status.

The FCC is now receiving written statements from all the interested parties. About 40 lengthy analyses have already been filed. The next step will be public hearings that promise to go on for a long time.

But Congress has already got into the act, since it is obvious that the FCC all on its own cannot make the final determination. Sen. John O. Pastore of Rhode Island has held hearings before his communications subcommittee, with most of the principal witnesess walking gingerly through the tangle of conflicting interests. In the course of these hearings Pastore threw out an idea calculated to strike chills into an industry that has been a fantastic money-maker. Why not he suggested, a TVA in space, referring to the Tennessee Valley Authority, the government agency that generates and distributes electric power on the yardstick theory.

* * *

"There's a precedent," Pastore said. "Space is a natural resource. And it belongs to the people. It's something to think about."

A lot of thinking is being done about where this will all end. But having caused such a stir it seems unlikely that the Ford plan will simply die away. Already the foundation has put $100,000,000 into educational TV and in addition about $10,000,000 a year goes into sustaining the fourth network existing on such a precarious budget that it falls far short of the technical excellence of the commercial nets. If Bundy's Broadcasters Non-profit Satellite Service could get going educational television would finally be established on a sound basis.

(Copyright, 1966, by United Feature Syndicate, Inc.)

Far-Reaching Decisions Expected This Week

Germany May Join NATO Nuclear Group

By ARCH MacKENZIE
From Washington

NATO in transition — some call it dissolution — will be on display in Paris for the next three days. Firm or far-reaching decisions are anticipated from this regular winter ministerial meeting.

This may be the last time the council sees Paris, its home since 1952. It is moving to Brussels in line with President de Gaulle's edict ousting the NATO military establishment from France.

* * *

One step that is anticipated is authorization after considerable study of a nuclear committee of six of the 15 countries and specifically including West Germany.

This, it is hoped, will satisfy German desires for a bigger NATO role in nuclear strategy and at the same time sufficiently assuage Russian apprehensions of German militancy to permit further East-West progress in nuclear control.

* * *

Otherwise, the meeting beginning today shapes up as a holding action despite the conviction of Dean Rusk, U.S. state secretary, that there is "clearly determination to proceed with maximum solidarity and unity to meet the essential purposes of the NATO organization."

Others are less certain.

* * *

Rusk himself arrived from a 30,000-mile Asian tour representing anew the compelling American preoccupation with Vietnam and Asia generally. This is not shared by many European allies and while Rusk told a reporter the U.S. would welcome any troop contributions in Vietnam from NATO countries, it is regarded as certain he won't be offered any.

* * *

The views of West Germany under new Chancellor Kurt Georg Kiesinger with his new coalition government have yet to be confirmed. One indication he has given is for closer ties with France.

In France, Soviet Premier Kosygin has just finished a chummy visit with President de Gaulle, emphasizing closer ties and some unity of view critical of American foreign policy.

* * *

In short, one NATO problem now is a deep division between the respective objectives of the C.S. and Europe.

"It is not an exaggeration to say that Western Europe today is more disturbed about American economic power than about Russian military power," writes Joseph C. Harsch in the Christian Science Monitor.

"Nor is it fantasy to say that Western Europe would like to call Russia into Europe to help redress the balance between Europe and America. It is already beginning to happen."

(Canadian Press)

Immense chamber in Paris where NATO ministers meet this week for last time before moving to Brussels.

Quotable Quotes

We have got somehow to grasp the idea of universal destruction by some means, other than actually experiencing it.—U.S. Senator J. William Fulbright.

The value of economic growth is something on which Americans, Russians, Englishmen, Frenchmen, Germans, Italians, and Yugoslavs all agree. I gather that not even the modern Irish dissent. — Professor J. K. Galbraith.

Gilbey's find merry mixed gin drinks in old English Inns

The Cat and Fiddle mixes an excellent Gilbey's Gimlet. Photo courtesy of British Travel Association.

ENGLAND'S OLDEST INNS have been around long enough to learn that Gilbey's London Dry has a *perfect balance* for mixed drinks. You can count on it to give you a fresh, clean tasting drink. Just like the *Gimlet* that they mix in the *Cat and Fiddle* at Hinton Admiral, a village on the edge of the New Forest.

Cat and Fiddle—Gimlet

The *Cat and Fiddle* is justly famous for its *Gimlet*, a refreshing drink made from Gilbey's London Dry and fresh lime juice. Close by in Wiltshire, at the *Sign of the Angel*, we discovered how to give a Gilbey's and orange juice a "frosty" edge. Wet a glass, then put it upside down in the freezer compartment. After half an hour it will have a sparkling "frosty" edge.

Eagle—Gilbey's Weasel

At the *Eagle* in London they mix a superb Gilbey's *Weasel* (made from Gilbey's and Bitter Lemon). They say the drink was named after a saddler's weasel (used for making holes in leather). A saddler who had premises at the rear of the Eagle enjoyed the drink so much that he would 'pop' or pledge his weasel when he was short of money.

Up and down the City Road
In and out the Eagle
That's the way the money goes
Pop goes the Weasel

You can rely on Gilbey's London Dry, a perfectly balanced gin that gives you a fresh, clean tasting drink. This gin is an international favourite, sold in 92 countries. It's been made by the Gilbey family for 109 years.

This advertisement is not published or displayed by the Liquor Control Board or the Government of British Columbia.

Moscow Hits Washington And Peking

By RICHARD RESTON, from Moscow

The Communist Party's Central Committee issued a sweeping attack Tuesday against erratic Chinese behavior in the Communist world and U.S. military posture in Vietnam.

The strongly worded condemnation of both Peking and Washington came at the end of a two-day central committee plenary session, the first such meeting since last August. It also set the tone for the Supreme Soviet meeting opening Thursday.

This latest round of Soviet criticism was carried in a wide-ranging report delivered to the 195-member Central Committee by First Party Secretary Leonid I. Brezhnev.

Brezhnev assailed Red Chinese policy as a divisive and unacceptable force within the Communist world and, thus helpful to western "imperialist" interests.

He held Chinese Chairman Mao Tse-tung and the leadership around him directly responsible for positions Moscow now finds so distasteful.

* * *

Moreover, the Soviet party leader told the committee China's present course of action represents a "new, dangerous phase" in the official attitudes of that country.

On Vietnam, Brezhnev warned that U.S. military actions in Southeast Asia raise "serious obstacles" to a lessening of cold war tensions.

* * *

The Soviet Union is currently providing North Vietnam with most of its sophisticated weaponry, particularly anti-aircraft missiles and other similar types of air defence equipment.

The committee plenary meeting here was important, not for any new policy departures, but because it registered in a precise manner Moscow's formal domestic and foreign policy guidelines, at least for the moment. Ratification of these guidelines will come at this week's Soviet session.

* * *

Brezhnev's reported position on both China and Vietnam appeared unyielding with little room for give either on internal relations within the Communist bloc or on critical East-West questions plaguing the Soviet-American atmosphere.

The current Soviet attitude, however, could be misleading since Moscow has no choice other than to take a stiff approach to all matters raised by the bitter Sino-Soviet dispute and the Southeast Asia crisis.

* * *

On China, for example, the committee backed the following Brezhnev line of criticism:

"The course promoted by the present leaders of the Chinese Communist Party in the international arena, their policy in respect of socialist countries, the hostile campaign against our party and the Soviet people and the splitting activities in the international communist movement — all this has nothing in common with Marxism-Leninism."

BACKGROUND

Common Market Bid Set by Latins

By CARLOS CONDE
from Washington

The creation of a Latin American common market will be the prime subject of discussion at the hemispheric presidential summit now set for April, or May,' according to a preliminary draft agenda.

* * *

No political or security topics are included in the draft agenda, although the United States is moving to bring up a regional arms agreement. Education and health are the only other non-economic issues proposed for discussion.

The committee's report probably will be presented to the OAS by Dec. 31. After study by an OAS preparatory committee, it will be submitted to the Latin foreign ministers. Then it will be returned for final OAS approval.

* * *

The committee of nine, eight of whom are economists or financial experts, held closed meetings for two days. A committee source said most of the discussions centred on economic integration which the nine viewed as the most critical issue facing the Alliance for Progress.

* * *

The Latins want to shy away from such sensitive subjects as an Inter-American Peace Force or hemisphere solidarity to prevent the summit from bogging down in controversy.

(Copley News Service)

Africa's Political Conundrum

Kenyatta's Successor Clue to Kenya's Future

By GENE SHERMAN
From Nairobi, Kenya

Some indication of the political future of Kenya will be implicite in the appointment of a new vice-president by President Jomo Kenyatta.

The office becomes vacant at the end of the year with the resignation of Joseph Murumbi, who was appointed to fill the post when Oginga Odinga quit to form his leftist opposition to the government.

* * *

Murumbi will become Kenya director for Rothman, the South African tobacco firm which is becoming well represented in East Africa, at a reputed lifetime fee of $15,000 a year.

The irony of a devoted African nationalist taking up the commercial cudgels for a firm originating in an apartheid country is lost in the political significance of his successor.

Who gets the vice-presidency may, in the opinion of informed observers, give a slight clue to the course of the government after Kenyatta — among the most important questions in Africa today.

* * *

If and when Kenyatta names a successor to Murumbi the basis for succession will have begun. This does not mean, however, that whoever becomes vice-president is necessarily in line for the office, although he has an appreciable advantage.

Gichuru

The vice-president in this country does not automatically assume the presidency if Kenyatta dies or is unable to continue in office. He carries on the government only as long as it takes parliament to choose a new president by a simple majority vote.

* * *

Some who have been mentioned as candidates are Ronald Ngala, minister for co-operatives; Daniel Moi, minister of home affairs; James Nyameya, minister of state in the president's office, and Lawrence Sagini, minister for local government.

Of these, Ngala probably is the most likely. Kenyatta brought him into the cabinet after he dissolved the Kenya African Democratic Union (KADU) as its president and joined forces with the government.

However, a leader of KADU, Ngala was an advocate of "majimbo," or regional government, as opposed to the centralized government favored by Kenyatta and his Kenya African National Union (KANU).

* * *

Other ministers have been mentioned as possibilities. They include Tom Mboya, minister for economic development and a former trade union leader, and Charles Njono, the attorney-general and one of Kenyatta's closest advisers.

However, old Kenya hands discount the speculation in personalities. Within the context of African politics as practiced by Kenyatta, they insist that if appointment of a new vice-president is the first step in succession to full leadership, tribal loyalties and support will be deciding factors.

Bearing this in mind, they point to James Gichuru as a favored candidate either for the vice-presidency as a step toward Kenyatta's successor or as the successor in waiting.

Minister of finance and a Kikuyu, Gichuru was the first president of KANU, which won a majority of KADU in the first general election in 1961.

* * *

His refusal to form a government while Kenyatta, a former Mau Mau leader was still in restriction, paved the way for Kenyatta's release, the subsequent formation of a coalition government and finally total victory for KANU and Kenyatta, who became the party's president upon his release.

Gichuru fits the qualifications for a leader who could accept an orderly transition of power, or if vice-president, supervise it.

(Copley News Service)

Mystery 'Footprints' Puzzle Archaeologists

LAT, from BLYTHE, Calif.

An archaeological expedition studying and recording Indian relics found near this Colorado River town is baffled by giant "footprints" across a desert plateau.

"We don't know the age of the prints, who made them, or why," reports Dr. Emma Lou Davis of San Diego, head of the scientific party.

Ten prints have been found. Each is shaped like a horseshoe and consists of 10 circular impressions, each three feet in diameter, on the pebble-strewn plateau.

Flanking the 10 prints are two straight rows of similar impressions to the row. Near these patterns are 10 rock piles. Thin sheets of rusted steel and iron lie within the patterns.

The archaeologists say no one in the Blythe area can explain the mysterious prints.

Magistrate Raps Trio

Courtroom Parade

Three Nanaimo youths were sentenced in central court Tuesday for their part in a break-in at Western O.K. Tire Store, 2968 Douglas, in the early hours of Dec. 5.

Elwood Katona, described in court as the ringleader of the group, was sentenced to one year and not more than an additional six months in the young offenders' unit at Oakalla.

His companions, Raymond and Richard Dunaway, were each placed on probation for two years and ordered to hand their drivers' licences to probation officer.

FOURTH REMANDED

A fourth Nanaimo youth involved in the case, William Malinsh, was remanded four days for sentence.

In passing sentence, Magistrate William Ostler said, "you have a mutual obsession for cars, not an unusual situation. Young men like yourselves cannot afford such a hobby. In this case crime has become an adjunct to mobility."

★ ★ ★

Henry Basso, 68, of East Sooke, was fined $350 after he entered a guilty plea to driving while impaired.

Saanich police arrested Baso after he had been stopped while driving without lights and in the wrong lane on the Trans-Canada Highway Monday night.

★ ★ ★

Two ratings stationed at CFB Esquimalt were sentenced in central court after pleading guilty to being minors in possession of liquor.

John Starnes, 18, was fined $50 and warned he would be sent to jail if found guilty of this offence again. It was his second conviction within a month.

He was stopped by police Nov. 27 as he wandered in the 800 block Esquimalt Road with a half-bottle of beer in his hand.

Allan Murphy, 19, was fined $35 when he pleaded guilty to the same offence.

★ ★ ★

Arthur Porter, 527 Esquimalt, was placed on suspended sentence for a year by Magistrate William Ostler. Porter earlier entered a plea of guilty to theft under $50.

★ ★ ★

Norman Derksen was described by Magistrate Ostler as "not vicious but a charming rogue."

Derksen first appeared Dec. 5 when he entered a guilty plea to theft over $50. He was a guest in a woman's apartment in the 100-block Queens where he was invited to view some paintings.

THEFT REWARD

Derksen ran from the apartment about 3 a.m. Dec. 3 with a painting which the woman said she had executed herself. She valued her work at $300.

In passing sentence of three months in jail on Derksen, 2914 Douglas, Magistrate Ostler said, "This lady asked you up to her flat at this unusual hour to see her paintings and you rewarded her by stealing one."

★ ★ ★

Daniel Oliver Mills, 1721 Quadra, was found guilty of stealing a quantity of cigarettes valued at $16 from the Union Centre, 2750 Quadra, Dec. 5. He was remanded for pre-sentence report.

Loser Lauded By Winner

New Esquimalt councillor James Bell would like to see the municipality pay tribute to his predecessor, James Bryant.

Mr. Bryant lost out to Mr. Bell after 15 years on council, in Saturday's municipal elections.

"Mr Bryant served the municipality well over the years," said Mr. Bell, "and I don't think it would be right if some record of his service was not made."

GOING TO SEE

DR. ZHIVAGO

at the

ODEON?

WE'LL ARRANGE YOUR TICKETS TO THE SHOW AND YOU PICK THEM UP WHEN YOU DINE WITH US!

Dine In Our

TERRA COTTA ROOM

Featuring a DAILY SMORGASBORD 11:30 to 2 p.m. $1.50 (plus beverages)

A Wonderful Selection of Hot and Cold Dishes

or

Enjoy Dinner in the Terra Cotta Room featuring Delicious Prime Ribs of Beef with Yorkshire Pudding

Dominion HOTEL

Reservations 384-4136

Ample Guest Parking Nearby

The one beer so good it's made Carling famous for beer throughout the world!

In over 60 other countries or right here at home enjoy a world of flavour in the balanced beer!

Carling Black Label

This advertisement is not published or displayed by the Liquor Control Board or by the Government of British Columbia.

Woodward's WONDERFUL TOYLAND

an enchanting joyland for the children, where Santa reigns supreme and awaits his friends with sweets and treats!

Photo with Santa . . .

Have the kiddies pose for a coloured photo with Santa . . . a memento to cherish! Postcard size, each ..... 95¢

Hobby Toys

To stimulate young minds . . . hobby and science project toys in a wide and varied assortment.

Western Corral

Chock-full of gear for the Junior cowboy . . . fun at Christmas, and all year!

Wheel Toys

Fun on wheels for youngsters. Wheel toys for riding, pushing or pulling.

Family Games

Pool tables, darts and family fun games for the recreation room.

LIVE Reindeer

Santa's REAL LIVE reindeer . . . delightful to see. Bring the kiddies to see them on the mall, beside Santa's house at Woodward's Mayfair.

Woodward's

OPEN MONDAYS

Now Until Christmas

Handy Electrics she'd enjoy as a gift by PHILIPS . . .

A. Philips Automatic Toaster

This gleaming toaster with its "wipe-clean" chrome surface features colour-control for light to dark toasting. Swing-away crumb tray makes it simple to clean. 5-year guarantee. PRICE 32.55

B. Electric Slicing Knife

Cut the tenderest or the toughest cuts of meat with the greatest of ease with this perfectly balanced knife. 8" stainless steel blades. Spring-loaded on/off button. 6' detachable power cord. 5-year guarantee. With walnut-finished storage case. SALE PRICE 29.95

C. De Luxe Chrome Mixer

Gives a choice of 10 speed settings to handle every mixing job with unsurpassed efficiency. Lever action bowl control. Easily converts to portable mixer. 5-year guarantee. PRICE 89.95

Woodward's Housewares, Main Floor

20.00 Trade-in on Sunbeam Vacuum

Take the drag out of cleaning by using Canada's finest Sunbeam vacuum. Powerful 1¾-h.p. motor for the super suction required to pick up all the deeply embedded dirt. All-steel body, adjustable power, easy step on/off switch, rolls easily and quietly on Nomar wide track wheels. In cool blue with chrome accent. 5-year guarantee on nylon hose. Complete set of tools.

Price 94.95
Less trade-in ... 20.00

YOU PAY ONLY 74.95

Woodward's Zig Zag Sewing Machine

You'll find sewing almost like child's play when you own Woodward's own portable sewing machine. This versatile model does all the thinking for you. Just look at these features: Button holes, embroiders, mends, appliques, darns, with push-button reverse. Light over needle. Finished in blue and white.

SALE PRICE 88.88

Woodward's Major Appliances, Second Floor

Woodward's

STORE OPEN MONDAYS

NOW UNTIL CHRISTMAS

Be a Popular Santa, add to his wardrobe- and save dollars too!

A. Men's Shetland Wool Cardigans
When you give him an all-wool Shetland sweater, you give him warmth and comfort that's unsurpassed. These imported cardigans have easy-fitting saddle shoulders, two front pockets, and leather buttons. Choose camel, green mix, honey blue, blue lovat or brown heather. Sizes 38 to 44. **Sale Price** 13.99

B. Pullovers in Lambswool and Nylon
Good-looking, long-sleeve pullovers that are 90% lambswool for warmth, with 10% nylon for added service. In beige, medium grey, olive, red-black mix. S.M.L.XL. **Sale Price, each** 7.88
2 for 15.00

C. V-Neck Sleeveless Pullover
There's more than one man on your list who'd like one of these sleeveless sweaters. They're a warm, soft blend of 90% lambswool and 10% nylon. Choose camel, navy, grey. S.M.L.XL. **Sale Price** 5.88
2 for 11.00

D. Brand Name Broadcloth Sport Shirts
A good price on a good selection of shirts by a maker you know. Choose from a good selection of patterns and colours. S.M.L. **Sale Price** 4.99

Woodward's Men's Furnishings, Main Floor

Slippers that love to be lazy for men who appreciate comfort

A. **Romeos**—"Super-Built" with elastic side as shown or zipper front. Brown. Sizes 6 to 12. 7.95

B. **Zipper Romeos** — Soft-sole, warm felt lining, zip-front. Brown. Sizes 6 to 12. 7.98

C. **Everetts**—Popular moccasin style with soft padded soles and heels. Brown. Sizes 6 to 12. 7.98

D. **Operas** — Soft padded soles and heels. Sizes 6 to 12. 7.98

Woodward's Men's Shoes, Main Floor

Give a Reliable Ronson Lighter

"Windlite" With Flame Control

The lighter with the adjustable flame height—it'll light even in a windstorm. Easily filled from a butane gas tube. Non-tarnish chrome finish.

A WOODWARD SPECIAL 7.77

"Premier" Ronson Dress Model

A flip and it's lit. This good-looking Ronson has a streamlined shape, and non-tarnish chrome finish. You can refill it in a wink, from a butane gas tube.

A WOODWARD SPECIAL 9.99

Woodward's Better Jewellery, Main Floor

For What-to-give Inspirations, check Woodward's Famous Hardware

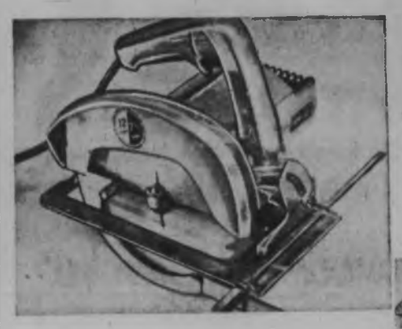

Shopcraft 7" Saw
Over-load clutch, 9 amp motor. Industrial listed. 2" cut 45°, 5500 rpm. Complete with rip guide and 6' cord. Get fast cutting action with this versatile general purpose saw. **Sale Price** 32.88

Soldering Gun Kit
Weller 100-140 watt dual-heat gun, 3 tips, solder and accessories in plastic case. **Sale Price** 8.98

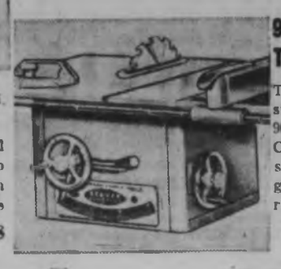

9" Beaver Table Saw
Two 12" extensions, cuts 2¾" at 90°, 2" at 45°. Complete with steel stand, mitre gauge, lever lock rip fence. **Price** 149.50

Planters in Two Styles
Reinforced fibreglas. With saucer or brass legs. Variety of colours. **Sale Price, each** 4.99

Dymo Labelmaker
Uses ⅜" tape, open or closed spacing. The perfect tool for labelling personal items such as books, tools, sports equipment, etc. Gun and one roll of tape included. **Sale Price** 4.99

¼" Drill Accessories
Make his drill more versatile by giving these "extras." **Sale Price** 66¢

Shopcraft Jigsaw
Ideal for intricate cuts in wood, metal or plastics. 1.8 amps., 2,650 r.p.m. **Sale Price** 16.88

Shopcraft Sander
Smooth and efficient. Orbits 4,000 times per minute. 1.8 amp. motor. **Sale Price** 16.88

Greenline Jigsaw Kit
Single-speed saw, rip and circle cutting guide, 3 blades. Converts to bench unit. With metal base. 31.88

Black & Decker Saw Kit
7¼" electric saw with 9-amp. motor, 4,400 r.p.m., Handles 2⅝" cut at 90° or 1⅞" at 45°. With extra blade and metal case. 49.88

Woodward's Hardware, Main Floor

Woodward's Mayfair Phone 386-3322; Outside Victoria Zenith 6544 (Toll Free). Store hours 'til Christmas: 9:30 a.m. to 9:30 p.m. Mon. to Fri., Sat. 9:30 a.m. to 6 p.m. Open Mondays.

School Nod Awaited At Christie Point

Completion of Christie Point school by next September depends on how fast the provincial government approves plans and spending on the $1,000,000 buildings, Greater Victoria School District buildings superintendent A. H. Smith said Tuesday.

Rejection of the plebiscite on amalgamation with Esquimalt by View Royal panhandle residents makes no difference to the school project, said the superintendent.

(See story Page 24.)

In the background of Saturday's amalgamation vote was the issue of sewer service for the school, which will initially have 450 to 500 pupils.

View Royal has no sewers. Nearby Esquimalt and Saanich have refused to take sewage from the school, though it will relieve crowding in Esquimalt and Saanich schools.

Mr. Smith said the school district would go ahead with plans to install a sewage treatment plant on the school grounds.

"I have written approval from the Metropolitan Board of Health, provided we do it in a satisfactory manner," said Mr. Smith.

NO OBJECTIONS

He added that the provincial Pollution Control Board also had no objections.

"It will cost us a bit more, but when the time comes, we can hook onto a sewer line."

Mr. Smith said it was hoped that working drawings could be submitted this month to the department of education for approval.

A September opening could still be accomplished "if we get approvals through quickly," he said.

However, school trustees are worried that the provincial government is freezing spending on all new schools. There has been no specific policy statement from the department of education, but one major school construction project here has been in limbo for months, apparently because of the tight money situation.

Last summer the department of education vetoed a low bid of $603,853 on the 16-room Newton elementary school to rise at Newton and Richmond. The department ordered plans re-drawn to provide a cheaper school.

NO WORD

The re-drawn plans have been in the hands of the department for weeks, but nothing has been heard from the government. The school board also hopes to open Newton school in September, but is losing hope that it will be started in time.

"When I was in Vancouver for a conference last weekend, I heard of one school project where they have been unable to accept their tenders since last August," said Mr. Smith.

Not only does the government control school spending through its 50 per cent contribution toward approved construction, but it also has the power of an absolute veto on any such spending by school boards.

Cameraman Steps Out And Crime Steps In

An amateur cameraman's pride and joy was stolen from his home early Tuesday night when he stepped out for a short time.

Victor Hemming's home at 811 Victoria Avenue in Oak Bay was ransacked by the thief, who took Mr. Hemming's Zeiss Ikon movie camera and a Eumig 8-mm movie projector.

In addition, Mr. Hemming reported two bottles of rye missing, plus a coin collection including four Centennial silver dollars. Total value was set at $280.

Mr. Hemming said he was covered by insurance. It was the second time his home had been robbed, he said.

SPCA Makes Plea

Civic Financial Help Needed For Proper Animal Care

If stray and injured animals are to continue to be looked after in the Victoria shelter civic help is badly needed, municipal leaders were told Tuesday.

President of the local branch of the Society for the Prevention of Cruelty to Animals, Capt. J. D. Prentice, told members of the Greater Victoria intermunicipal committee that some sort of fixed sum should be guaranteed every year by Victoria, Oak Bay and Esquimalt, while Saanich, which has its own facilities, should also pay for the part-time work done in that municipality by the Victoria organization.

Amounts suggested were Victoria, $13,000; Oak Bay, $6,500; Esquimalt, $6,500, and Saanich, $2,000.

"This would guarantee that animals would be properly looked after" Capt. Prentice said.

LAW ENFORCEMENT

He pointed out that a great part of the work of the shelter and its inspectors was enforcing the law of the land insofar as it was related to cruelty to animals.

He said that if the work done by the society was duplicated by each municipality it would cost far more.

"Furthermore," Capt. Prentice added, "it would be done on a work-day, five-day-week basis. As it is now, our inspectors are available for night calls and operate on a week-long schedule."

A report presented by the society for 1965 showed that 91 dogs were impounded from Oak Bay, 518 from Victoria and 151 from Esquimalt. More than 1,300 complaints were investigated from the three municipalities.

NEW HOMES

Injured animals cared for numbered 621, the report said. Animals were destroyed in 1,772 cases. In 1,338 cases, new homes were found for dogs and cats.

At the present time the animal shelter derives its revenue from the sale of dog licences (80 per cent of which it keeps) and pound and board fees.

The total received in 1965 was $17,423, the report stated.

The service has been carried on in the past only by the use of money raised from SPCA membership fees, donations and a grant from the Community Chest, none of which was properly the property of the municipal dog pound.

Municipal representatives will take the problem back to their councils for decisions.

Avenue Getting Safety Priority

Saanich council will give "utmost priority" to making narrow Claremont Avenue safer for pedestrians.

Coun. Leslie Passmore, chairman of the municipality's public works committee, made the statement Tuesday night after a delegation from the Claremont area went to municipal hall.

Claremont, which runs between Patricia Bay Highway and Cordova Bay Road, is the main route to Claremont senior secondary school, travelled by about 600 students each day.

The committee was told it is impossible for two cars or trucks to pass without one of the vehicles going into the ditch.

Neville Lite, municipal engineer, explained that widening the road would involve the expensive business of land acquisition, but he suggested a gravel sidewalk could eliminate the hazard.

Cost-Sharing on Jail Finds No Agreement

Everybody but Saanich uses the jail in Victoria, but the distribution of costs is a matter on which no agreement has been reached.

Members of the Greater Victoria Intermunicipal Committee again failed to find a formula Tuesday.

Oak Bay, which would be assessed $4,100, under a plan for sharing costs, was content.

'FIGURES THERE'

"We couldn't begin to provide facilities for that amount," said Reeve Allan Cox.

Esquimalt was reasonably happy.

"After all, the figures are there," said Reeve Ray Bryant.

"I do resent the fact that there seems to be three times as many offenders in Esquimalt as Oak Bay, but I suppose there's nothing we can do," the reeve said.

"Well, of course, there are no beer parlors in Oak Bay and it seems the people wander a lot," commented the chairman, Mayor Stephen.

"Yes, they do, don't they?" said Reeve Cox. "Some of them even get to be mayors of Victoria."

Looking at the proposed charge of $2,000 against Saanich, Reeve Hugh Curtis of Saanich said his municipality used the Victoria jail only for female prisoners. There were seven in the first half of 1966, six on charges of drunkenness and one on a charge of impaired driving.

He thought $2,000 quite a lot to pay for accommodation for six nights.

NEW PLAN LATER

Reeve Gordon Lee of Central Saanich thought his municipality's assessment of $2,600 was high in view of the small population of the area.

All points of view will be considered and a new plan submitted at a future meeting of the committee.

Basement Plane Makes Last Flight

COMOX—Saturday, June 25, was a big day for Jean Roy.

It was the moment to show the world a project he worked on for months, and dreamed of for years: his own plane.

Cpl. Roy, a metal worker with the RCAF at Comox, on that date last summer took his home-made craft up for its maiden flight.

It was successful. His family crowded round, his picture was taken, his dream was realized.

The story of Cpl. Roy and the home-made plane ended Tuesday.

* * *

He took the craft to the runway, lifted off, and plunged into woods beyond the airport.

His body was taken from the wreckage by members of RCAF Search and Rescue squadron, Cpl. Roy's own outfit.

* * *

By profession, the corporal was an earth-bound man. But he had the sky in his dreams.

The self-made flyer was born in New Brunswick, and was 32 years old when he took off for the last time.

He joined the RCAF in 1954, and re-joined in 1961.

Cpl. Roy began to build his plane while stationed in Edmonton. When he was transferred to Comox, the unfinished structure came right along with him.

* * *

The Department of Transport issued a flight permit before the maiden trip this summer.

But when Cpl. Roy took off, his plane carried the ominous sign, "this plane is designed as an ultra light craft and is operating without a certificate of airworthiness."

And that meant no passengers.

* * *

Cpl. Roy had a wife and three children, who shared his enthusiasm for flying, and waited for the day when he could build a plane that could take passengers.

At noon Tuesday the plane appeared to nose down, resident said the wings seemed to break off, and the craft went down near a swampy district near Bevan, five miles from Courtenay.

Fire Alerts Royal Roads

Shorting wires in a motor in the galley at the Canadian Services College, Royal Roads, brought the Belmont section of the naval fire service on the run Tuesday night.

Damage was confined to a motor and wiring in the galley.

For Super Jets

Boeing Considering Canadian Parts

Boeing's supersonic jet the 747 may take to the air carrying Canadian components.

Six British Columbia firms including two from Vancouver Island have heard from the aircraft manufacturer.

Earlier this month a delegation of B.C. manufacturers and businessmen visited Boeing to learn what would be required and see first hand what was involved in the 747 project.

* * *

One Victoria shipbuilding firm, Victoria Machinery Depot, already has done work for Boeing, manufacturing a part of a giant wind tunnel nine months ago.

"We keep in close touch with Boeing," a company spokesman said.

Recruiting Trip Worthwhile

University of Victoria president Malcolm Taylor has returned smiling from a staff recruiting trip in Great Britain.

He won't say in numbers what luck he had, but reports it was a worthwhile trip.

Dr. Taylor said this week that he talked to a number of prospective UVic faculty members, many of them graduate students working for their doctorates. One is a Rhodes scholar, he said.

"Faculty recruitment is the real problem for universities," he said. "New York University needs 100 new teachers a year for each of its 20 campuses."

GET A FREE CHRISTMAS TURKEY AND 4½% FOR SAVING AT
COMMONWEALTH TRUST

How's this for a merry Christmas idea! Grade A Choice Turkeys given free to anyone who opens a savings or chequing account of $500 or more. We'll give you a gift certificate you can exchange for a turkey of your choice at any Super-Valu Store – up to 11 lbs. If you deposit $500, or up to 15 lbs. if you deposit $750 or more. You'll also receive a big 4½% interest on your deposit. So open a savings or chequing account at Commonwealth Trust today and get a free Christmas turkey with our best wishes!

Head Office: 562 Burrard St., Vancouver. Phone 683-7131 • Branch Offices: VANCOUVER – 1299 Kingsway, Pender & Main, Hastings & Richards, 6373 Fraser • VICTORIA – 727 Fort St. KAMLOOPS – 118 Victoria • KELOWNA – 410 Bernard • PRINCE GEORGE – 1647 - 3rd Ave.

Butler Bros. Supplies
(Duncan Ltd.)
OPEN FOR BUSINESS AS USUAL
7:30 a.m. – 5:30 p.m.
6 DAYS A WEEK

Give a party this New Year's.

Labatt's Pilsener, aged and brewed naturally.

This advertisement is not published or displayed by the Liquor Control Board of the Government of British Columbia.

Woodward's MAYFAIR
Evening Elegance
begins with the proper
Foundations by
Dream Lift and Wonder Bra

Take the plunge like a lady in
WonderBra
DREAM-LIFT

Fashion is revealing more—so will you. That's where this strapless WonderBra really makes the difference. Underwiring and fluffy removable push-up pads build you up to the shape you want . . . strategically placed nylon stays never let you down. Light (it's made of "Lycra" and Terylene lace). Comfortable (it adjusts to your every motion). Beautiful (it's finished as exquisitely inside as out). The bra that takes the plunge like a lady.

Style 650. Strapless longline. White only. 32-36 A, B, C. $11.00

WonderBra
makes the difference

Get the lowdown on high fashion with
new ultra-décolleté
Dream-lift by Wonder-bra

In this season of lowdown fashion bras—here's the lowest Dream Lift yet! It's cut down, cut away—but how it holds and curves you. Only Wonder Bra's skillful designers could keep such décolletage so shape-molding and comfortable. And this Dream Lift has removeable Fiberfill padlets—for more or less curviness as your neckline needs it. Style 1300. "Lycra" and no-shrink Terylene lace. A, B, C, 32-36. White and Black. $7.50.

Woodward's Lingerie, Main Floor

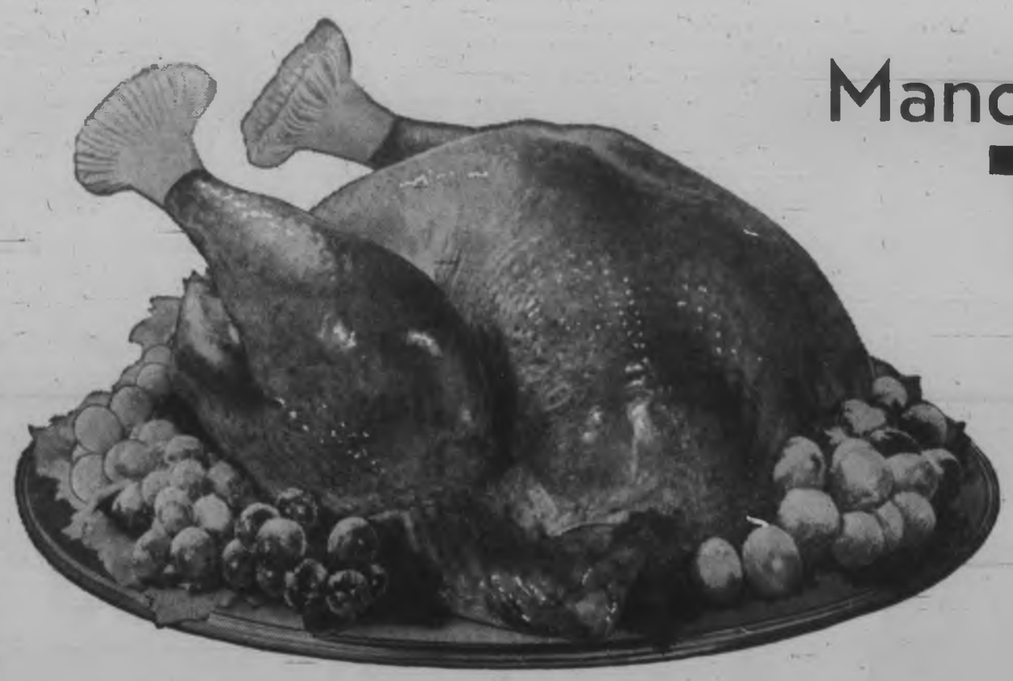

Manor House, *Frozen Fresh* TURKEYS

Top Quality. Government Inspected. Fully drawn. Plump, tender and juicy . . . Perfect in every way. Safeway Guaranteed.

Over 24 lbs. Grade ..... A lb. 47c

Over 20 lbs. to 24 lbs. GRADE A lb. 49c

6 lbs. to 14 lbs. GRADE A lb. 53c

Meat and Poultry Stuffing Quality Brand, 1-lb. pkg. 59c

Poultry Dressing Quality Brand, 1-lb. pkg. 39c

SMOKED MEATS—Look for a full variety of smoked meats—Top quality, priced right. ★ Hostess Hams ★ Fully cooked. Boneless Hams ★ Dinner Hams ★ Skinless Hams ★ Cottage Rolls ★ Smoked Picnics ★ Ready-to-eat, Bone-in Hams.

Pure Pork Sausage Economy Brand. 1-lb. pkg. 69c

Side Bacon Sliced. Ranch Brand. 1-lb. pkg. 89c

Cocktail Sausage Bar H Brand. 1-lb. pkg. 79c

Cocktail Sausage Bar H Brand. Hot and Tasty. 1-lb. pkg. 85c

Chipper Chip Steaks Ranch. Brand. Pkg. of 8/2-oz. Pkg. 89c

Sausage Meat Economy Brand. 1-lb. pkg. 39c

Pork Butt Roast

Fresh, Boston Style— Government Inspected. Roast to a golden brown, lb. 59c

Pork Loin Roast

Fresh— Government Inspected. Whole or Half, lb. 79c

Pork Loin Chops

Or Roast. Fresh—Government Inspected. Centre Cut Ribs, lb. 89c

Leg Of Lamb

Australian Frozen— Serve with Empress Mint Jelly. Whole or Butt Half ..... lb. 59c

Fancy Crabmeat Sea Trader— For a seafood cocktail 6-oz. tin 87c

Cocktail Shrimp Cloverleaf, 4¼-oz. tin 69c

Broken Shrimp Nola, 4¼-oz. tin 57c

Tiny Shrimp Sea Trader, 4¼-oz. tin 63c

Fancy Lobster Sea Trader, 2½-oz. tin 89c

Anchovies Packed in oil. 2-oz. tin ..... 2 for 49c

Lemonade Bel-air Frozen, Pink or Reg. Concentrated 6-oz. tin ..... 4 for 55c

Cheese Twists Jack's, pkg. 35c

Rye-Crunch 8-oz. pkg. 29c

Onion Crisps Christie's, 10½-oz. pkg. 39c

Pretzel Sticks Rold Gold, assorted, 7½-oz. pkg. 37c

Cranberry Cocktail Ocean Spray, 24-oz. bottle 49c

Ice Cream Pies Lucerne—Strawberry, Chocolate or Cherry 1 qt. 89c

Consomme Soup Campbell's, 10-oz. tin ..... 2 for 45c

Asparagus Tips Town House, 12-oz. tin 47c

Maraschino Cherries Robinson's, 6-oz. jar 37c

Long and Wild Rice Uncle Ben's, 6-oz. pkg. 93c

ESKIMO PIE

SUPREME BARS—Covered with rich chocolate. Pkg. of 6 ..... 59c

THIN MINTS—Just a touch of mint. Package of 8 ..... 59c

JUNIOR BARS— Pkg. of 12 ..... 79c

Fresh Florida

Grapefruit

White or Pink—Tart, juicy flavor. A delicious breakfast treat ..... 10 for $1.00

Drybelt Potatoes

Alberta No. 2's

10 lb. in shopping bag 49c

50-lb. sack $1.99

Fresh Cranberries

Imported—For homemade jellies and sauce, bulk, lb. 35c

Fresh Broccoli

Imported—Tight green heads. Serve with Hollandaise sauce, lb. 19c

Fresh Dates

California Waldorf, plump and tender. 12-oz. 39c

1½ lbs. 59c

Mixed Nuts

In shell—Almonds, Brazils, Filberts, Walnuts, lb. 53c

Mandarin Oranges

Approx. 9 lb. Box $2.03

Bundle of 2 boxes $3.95

Cherry Tomatoes lb. 39c

Celery Hearts lb. 39c

Leeks Bunch 25c

Green Onions OR RADISHES 2 bunch 25c

PLANTER'S NUTS

Mixed. 12-oz. cello	Cocktail Peanuts 13½-oz. tin	Dry Roasted, 9¼-oz. jar
75c	75c	69c

Triangle Thins Christie's, 10-oz. pkg. 35c

Snackers McCormick's, 8-oz. pkg. 29c

Bacon Dippers Christie's, 9-oz. pkg. 35c

Brisling Sardines Sea Trader, 3½-oz. tin ..... 2 for 59c

Cocktail Mixes Party Time, Assorted 26-oz. bottle $1.29

Tom and Jerry Mix Langis, 16-oz. jar 89c

Hot Buttered Rum Mix Langis, 16-oz. jar 89c

Ginger Wine Sparkling old English, 26-oz. bottle $1.09

Cinnamon Sticks Empress, 1-oz. pkg. 23c

Angostura Bitters 2-oz. bottle 65c

Nuts and Bolts Tuffy's—A must for holiday entertaining 7-oz. pkg. 49c

Poultry Dressing Empress, 1-oz. tin 23c

Almond Paste Mrs. Willman's, 16-oz. pkg. 85c

Empress Nutmeg 1½-oz. tin 49c

Empress Pure Sage 1-oz. tin 19c

Dinner Rolls Skylark, pkg. of 12 ..... 39c

Prices Effective December 14 to 17 in Victoria

We Reserve the Right to Limit Quantities

SAFEWAY

CANADA SAFEWAY LIMITED

SAFEWAY

HERE COMES

GET A HEAD START

Bel-air Frozen Mincemeat Pie — Serve with Lucerne Whipping Cream. 24 oz. each — **49c**

Empress Pure Stuffed Olives — Loose pack, Manzanilla, 16-oz. jar — **69c**

Empress Pure Mincemeat — For the tastiest Pies and Tarts. 24 fl. oz. jar **43c** 43 fl. oz. jar **89c**

Lucerne Party Dips — French Onion, Bleu Tang, Garlic, or Bacon and Horseradish—8-oz. carton — **2 for 69c**

Kitchen Craft Foil Wrap — Heavy duty. Keeps flavor in. 18"x25' roll — **59c**

Perkins Gift Wrap — Assorted. Box of 3—26" rolls — **2 for $1.49**

Edwards Coffee — A blend of the world's finest coffees

1-lb. tin **79c** 2-lb. tin **$1.55**

Meat Spreads Puritan. Assorted. 3-oz. tin — **4 for 59c**

Chocolate Cake Sara Lee. Frozen. 14-oz. each — **89c**

Lemon Juice Tree Sweet. 4¾-oz. tin — **10c**

Knorr's Soups Assorted. Box of 2 pkgs. — **35c**

Apple Juice Sun-Rype—Blue or Pink Label, 48-oz. tin — **3 for 95c**

Salad Dressing Piedmont—For salads and sandwiches. 32-oz. jar — **49c**

Green Peas Town House—Blended. 14 fl. oz. tin — **4 for 79c**

Tomato Catsup Town House—Enhances meat dishes. 11-oz. bottle — **2 for 49c**

Seamless Nylons Contessa—Finest quality. Sizes 9 to 11. Pair — **2 for 79c**

Plum Pudding Crosse & Blackwell. 16-oz. tin — **79c**

Burbank Christmas Brilliants — Bright, tasty sugar candy. Delicious. 14-oz. pkg. — **2 for 69c**

Chocolate Kisses Hershey, Red, Green and Silver. Your Choice, lb. — **69c**

ARABIAN NIGHTS — Patterson's—Rich, tasty chocolates, 14-oz. box — **89c**

Assorted Chocolates Lowney's. 14-oz. box — **95c**

Premier Chocolates Moirs. 1-lb. box **98c** Moirs. 2½-lb. box **$1.99**

Chocolate Cherries Lowney's. Maraschino. 1-lb. box — **$1.29**

White Heather Chocolates Pascall's. Lb. — **89c**

Skylark Fresh Sandwich Loaf — Fresh and tasty. For holiday entertaining. 16-oz. sliced loaf — **2 for 39c**

Chocolate Creme Rolls Mrs. Willman's. Each — **29c**

Mincemeat Pies Dorothy Fletcher. Each — **59c**

Mrs. Wright's Angel Food Mix — For a light, fluffy dessert. 15-oz. pkg. — **53c**

THIS WEEK'S Health and Beauty Feature

Listerine Antiseptic — 22-oz. size **99c**

A.S.A. Tablets Safeway—Compare ingredients and potency. Bottle of 250 — **49c**

Ascorbic Acid Tablets Safeway—Bottle of 100 — **49c**

Facial Tissue — Truly Fine—Assorted colors. Box of 400 — **2 for 59c**

Check and compare - you can

CHRISTMAS...
THIS WEEK AT SAFEWAY!

Cranberry Sauce Town House—Whole or Jellied. 14 fl. oz. tin ..... 2 for 39c

Tomato Juice Town House—A delicious appetizer. 48-oz. tin ..... 3 for 97c

Fruit Cocktail Town House—Mix with Empress Jelly Powders for a light dessert. 14 fl. oz. tin ..... 4 for 89c

Lido Biscuits Mix 100—Pack 'em in the lunch box. Pkg. of 100 biscuits 89c

Niblet Corn Green Giant—Tender, sweet, golden kernels. 14 fl. oz. tin ..... 2 for 39c

Fish and Chips Captain's Choice—Frozen. 20-oz. package 49c

Fresh Bread Ovenjoy—White or Brown. 16-oz. sliced loaf ..... 6 for $1.00

Lucerne Bonus Quality

Egg Nog

Rich cream and eggs, and spice so nice—all mixed and ready to pour.

Pint carton 35c Quart carton 63c

Whipping Cream Lucerne, ½-pt. ctn. 42c
Sour Cream Lucerne, 10-oz. carton 29c
Cottage Cheese Lucerne Bonus Quality. 16-oz. carton 29c

Cragmont

Soft Drinks

Delicious, refreshing. Assorted popular flavors. 28-oz. non-returnable bottles.

4 for 89c

Christmas Cakes

By Curtsy. Loaded with fresh, tender fruit. A Safeway Guaranteed Product.

DARK, UNICED:		DARK, ICED:	
1¼ lbs.	$1.09	1½ lbs.	$1.49
2 lbs.	$1.63	2½ lbs.	$2.19
4 lbs.	$2.99	5 lbs.	$3.99

Pre-Christmas Store Hours

For Greater Victoria Stores

Wednesday, Dec. 14	9 a.m. to 9 p.m.
Thursday, Dec. 15	9 a.m. to 9 p.m.
Friday, Dec. 16	9 a.m. to 9 p.m.
Saturday, Dec. 17	9 a.m. to 9 p.m.
Monday, Dec. 19	9 a.m. to 9 p.m.
Tuesday, Dec. 20	9 a.m. to 9 p.m.
Wednesday, Dec. 21	9 a.m. to 9 p.m.
Thursday, Dec. 22	9 a.m. to 9 p.m.
Friday, Dec. 23	9 a.m. to 9 p.m.
Saturday, Dec. 24	9 a.m. to 6 p.m.

Shop AHEAD. Safeway Stores will be closed December 26th and 27th

Jelly Powders

Empress Pure

7 assorted flavors from which to choose. 3-oz. pkg. 6 for 49c

Mandarin Oranges Town House. 10-oz. tin ..... 2 for 49c
Kraft Marshmallows Miniature. 10½-oz. pkg. ..... 2 for 59c
Cream Topping Lucerne. Tops the lot. 6-oz. 59c

Christmas Baking Items

Light Walnut Pieces

Glenview, Fancy, 8-oz. package 43c

Unblanched Almonds Glenview, 8-oz. pkg. 69c
Shelled Brazils Glenview, 4-oz. pkg. 35c
Seedless Raisins Glenview Australian, 2-lb. pkg. 59c
Seedless Raisins Town House, California, 2-lb. pkg. 59c
Australian Currants Glenview, 1-lb. pkg. 33c

Sweet Mixed Pickles

Zippy—Crisp and crunchy. For holiday entertaining. 48-oz. jar 89c

Cucumber Chips Zippy. Fresh and crisp. 32-oz. jar 53c
Sweet Gherkins Heinz. 12-oz. jar 47c
Kosher Dills Heinz. 32-oz. jar 55c
Chili Sauce Town House. 10-oz. bottle 33c

Safeway Gift-Order

In denominations of $2.50, $5.00, $7.50 and $10.00, negotiable in any Safeway Store in Canada or U.S.A.

Nalley's Dippers Fresh and tasty. 6½-oz. pkg. 46c
Vegetable Juice V-8, rich and nourishing. 48-oz. tin 49c
Smoked Oysters Sea Trader, 3½-oz. tin ..... 2 for 55c

Town House

Ripe Olives

Large, Pitted 14 fl. oz. tin 39c

Cocktail Onions Robinson's. 9-oz. jar 47c
Maraschino Cherries Town House, Red. 16-oz. jar 69c
Nabisco Shreddies A hearty breakfast. 18-oz. pkg. 39c
Chocolate Biscuits Cadbury's assorted. 7-oz. package 43c

Family Napkins Scot, family size. Pkg. of 180 ..... 45c
Dinner Napkins Scot. Pkg. of 50 ..... 35c
Place Mats Scot. Pkg. of 24 ..... 49c

Old Cheddar

Cheese

Safeway

Rich, robust flavor. Ontario Cheddar, Random cuts, lb. 75c

Danbo Cheese Safeway. Random cuts, lb. $1.05
Philadelphia Cheese Kraft. 8-oz. pkg. 45c
Berki Cheese Portions 8-oz. pkg. of 12 portions 63c

IMPERIAL CHEESE—McLaren's, 8-oz. tube 65c
DANISH BLUE—Safeway, Random cuts, lb. $1.19
HANDI-SNACKS—Kraft, assorted. 8-oz. roll 45c
RITZ BISCUITS—Christie's, 16-oz. pkg. 47c

Snow Star

Vanilla Ice Cream

Rich in flavor, velvety smooth in texture

6-pt. ctn. 99c

depend on SAFEWAY

CANADA SAFEWAY LIMITED

Stock Quotations—Market Reports

Toronto Industrials

Quotations in cents unless marked $. z—Odd lot, xd—Ex-dividend, xr—Ex-rights, xw—Ex-warrants. Net change is from previous board-lot closing sale.

Stock	Sales	High	Low	Close	Net Ch'ge
Abitibi	3235	$10	9¾	9¾	+ ⅛
Acklands	75	$5⅝	5⅝	5⅝	
Alta Gas T	555	$31⅝	31	31¼	+ ¼
Alta Gas w	600	675	670	670	
Alta Nat	200	$16¾	16¾	16¾	+ ⅛
Algo Cent	215	$9¼	9¼	9¼	
Algoma St	2733	$22⅜	21¾	21⅞	— ⅛
Alcan	9748	$31	30⅝	30⅝	— ⅛
Alcan pr	890	$38	37⅞	37⅞	+ ⅛
Alumin pr	225	$19	19	19	— ⅛
Alumin 2p	176	$39⅝	38¼	38¼	—1⅛
Anglo-c pr	z30	$19⅝	19⅝	19⅝	
Anthes A	700	$21	20⅞	21	+ ⅛
Args 260 p	25	$44½	44½	44½	
Argus B pr	100	$44	44	44	+ 1
Argus C pr	1145	$10⅝	10¼	10¼	+ ⅛
Asbestos	175	$20⅛	20⅛	20⅛	+ ⅛
Atl Sugar	490	$9⅝	9¼	9¼	— ⅛
Avco	z40	$25⅝	25⅝	25⅝	
Bank Mtl	135	$54	53⅝	53⅝	— ⅛
Bathurst	475	$27¼	27⅜	27⅜	
Bathrst A	435	$56⅝	56½	56½	— ⅛
Bathrst w	z110	850	840	850	
Beaver L	50	$28	27⅝	27⅝	— ⅛
Bell Phne	5659	$46⅝	46⅛	46⅝	— ⅛
Bramalea	1900	$5⅛	5⅛	5⅛	+ ⅛
Brazilian	418	$10⅛	10⅛	10⅛	— ⅛
Brazil pr	25	$82	82	82	
Bridg Tank	200	475	475	475	+ 5
Bright	25	$66½	66½	66½	
B Am Bnk	25	$69	69	69	+2⅜
BA Oil	3300	$33	32⅞	32⅞	+ ⅛
BC Forest	1290	$19⅛	19⅛	19⅛	+ ⅛
BC Pack B	325	$20⅜	20⅜	20⅜	+ ⅛
BC Sugar	175	$33⅛	33⅛	33⅛	+ ⅛
BC Phone	130	$62⅝	61⅝	62⅛	+1⅛
BCPh 4¾ p	z5	$82	82	82	
BCPh 5¾ p	35	$95	95	95	— 4
BCPh 4.84	115	$21⅛	21⅛	21⅛	— ⅛
BCPh 4.84	115	$21⅛	21⅛	21⅛	— ⅛
Br Intl Fin	509	$5⅛	5⅛	5⅛	+
CAE Ind	142	$8	8	8	
Calgary P	1450	$22	21⅞	21⅞	+ ⅛
Calgry P p	z12	$95	82	82	
CD Sugar	200	$22⅛	22	22	— ⅛
Can Bread	z10	$10⅛	10⅛	10⅛	
Can Cem	150	$32⅛	32⅛	32⅛	+ ⅝
Can Cem p	z4	$23	23	23	
Can Iron	845	$19⅛	19	19	
Can Iron p	25	$82	82	82	— 1
Can Malt	2005	$17¼	17⅛	17⅝	— ⅝
Can Perm	700	$10⅝	10⅛	10⅛	— ⅛
C Safway p	45	$89	89	89	
C Brew	43476	$7	6⅞	7	+ ⅛
C Brew Ap	35	$35⅛	35⅛	35⅛	
CB Al A w	105	450	435	435	—15
Cdn Can A	100	$12⅝	12⅝	12⅝	— ⅛
C Chem w	400	540	530	530	
C Curtiss	1800	52	50	52	
C Hydro	467	$21	20⅞	20⅞	
C Imp Bnk	437	$58⅛	57⅞	58⅛	+ ⅝
C Ind Gas	258	$12¼	12¼	12¾	
C Ind Gas p	100	$11½	11½	11½	+ ⅛
CIL	200	$15⅝	15⅝	15⅝	+ ⅛
C Marconi	600	430	430	430	— 5
CPR	4782	$58	57	57¼	— ⅝
C Petrofin	895	$11⅝	11⅝	11⅝	+ ⅛
C Refract	300	$14	14	14	
Cdn Tire	585	$14¼	14¼	14¼	+ ⅛
Cdn Tire A	685	$13⅜	13½	13½	
C Utilities	88	$34	34	34	— ⅛
C Westing	z48	$19⅝	19⅝	19⅝	
Chemcell	850	$12⅝	12½	12½	— ⅛
Chem 175 p	300	$30⅝	30⅝	30⅝	+ ⅝
Chrysler	411	$37	37	37	
Clairtone	830	$10⅛	10	10⅛	+ ⅛
Clairton w	200	585	585	585	
Colwood p	100	$19	19	19	+ ⅛
Columbia	300	$5⅜	5⅛	5⅛	
Columbi p	125	$19⅛	19⅛	19⅛	+ ⅛
Cominco	2915	$32⅝	32⅛	32⅝	
Compro	310	330	330	330	
Computr	z35	$8	8	8	
Con Bldg	300	115	115	115	+ 5
Con Paper	475	$39⅛	38⅝	38⅝	— ⅛
Cons Gas	3635	$15⅝	15⅝	15⅝	— ⅛
Con Gas B	30	$100⅛	100⅛	100⅛	+ ⅛
Corby Vt	100	$21⅛	21⅛	21⅛	+ ⅛
Corby B	125	$21	21	21	+ ⅛
Crestbrk	600	$5	490	495	
Crush Intl	1135	$11⅛	11⅛	11⅛	— ⅛
Cygnus A	2680	485	450	480	+ 5
Cygnus pr	z50	$21	21	21	
Dale-Ross	100	$13⅛	13⅛	13⅛	+ ⅛
Distl Seag	2070	$33⅝	33⅛	33⅝	+ ⅛
Dome Pete	7134	$37⅛	36⅛	36⅛	—1⅛
D Bridge	275	$18⅝	18⅝	18⅝	
D Electro	300	$13⅛	13⅛	13⅛	+ ⅛
Dofasco	3639	$18⅝	18⅝	18⅝	+ ⅛
Dom Glass	400	$13⅛	13	13	
Dosco	z35	$9⅛	9	9	
Dom Store	780	$18⅝	18⅝	18⅝	+ ⅛
Domtar	2849	$16⅝	16⅛	16⅛	
D Textile	225	$27⅛	27	27	
Dupont	675	$26⅝	26⅛	26⅛	
Eddy Mtch	z5	$33⅛	33⅛	33⅛	
Emco	100	$12⅝	12⅝	12⅝	
Emp Life	200	$15	15	15	— ⅛
Exquisite	400	$8⅛	7⅞	7⅞	— ⅛
Exquite w	700	90	90	90	
Fairbnk M	z15	$6⅛	6⅛	6⅛	
Falcon	950	$90	89	90	—1⅝
Fam Play	1500	$30⅛	30⅛	30⅛	— ⅛
Fed Farm	100	290	280	280	+60
Fed Grain	100	$6⅛	6⅛	6⅛	+ ⅝
Fleet Mfg	1700	61	61	61	
Ford Cnda	40	$120⅛	120⅛	120⅛	+ ⅛
Fraser	z25	$22	22	22	
Freiman	100	470	470	470	—10
Frontier	100	335	335	335	
GMC	z79	$76⅛	76	76⅛	
G Stl Wre p	25	$88	88	88	— 1
G Mckay A	300	$7⅛	7⅛	7⅛	
G Mckay B	z50	$9⅛	9⅛	9⅛	
GL Paper	z125	$23⅛	23	23⅛	
GL Power	305	$21⅛	21⅛	21⅛	— ⅛
GN Capital	185	200	200	200	
Greyhnd	820	$19	18⅝	18⅝	— ⅛
Guar Trst	135	$9⅛	9⅛	9⅛	— ⅛
Hard Carp	170	$38	37⅛	38	+1⅛
Hard Crp A	890	$33⅛	33⅛	33⅛	
Hawker S	3375	385	355	385	+35
Hays Dna	5260	$9⅛	9⅛	9⅛	— ⅛
Home A	7448	$24⅛	23⅛	23⅛	— ⅝
Home B	1055	$24⅛	24	24	— ⅝
Horne Pit	600	240	235	235	— 5
H Bay Co	785	$16	15½	16	+ ⅛
HB Oil Gas	5080	$24⅛	23⅝	23⅝	— 1
Huron Eri	136	$9	9	9	
Husky Oil	1410	$12⅝	12⅝	12⅝	+ ⅛
Husky C pr	z40	$54	53⅝	54	
Imp Oil	4664	$57⅝	57⅛	57⅛	— ⅛
Imp Tob	135	$13⅛	13⅛	13⅛	+ ⅛
Ind Accept	1795	$21	20⅝	21	+ ⅛
Ind Adhes	210	$5⅝	5⅝	5⅝	
Ind Minerl	z1	$9	9	9	
Ind Wire	550	450	445	450	
Ingersoll	200	$12	11	11	+ 1
Inglis	1075	$9⅛	9	9⅛	+ ⅛
Inland Gas	250	$9	9	9	
Inland G p	z25	$16⅛	16⅛	16⅛	
Inter-City	z75	$16⅛	16⅛	16⅛	
Int Bronze	z75	$21	21	21	
Int Bronz p	z10	$21⅛	21⅛	21⅛	
IBM	z4	$403	403	403	
IMC	z130	$45	44	45	
Int Nickel	2810	$95	94⅛	94⅛	— ⅛
Int Util	2510	$26⅛	25⅝	26⅛	+ ⅝
Int Util pr	1433	$28	27⅛	27⅛	
Intpr Pipe	635	$86⅛	84⅝	85⅛	— ⅝
Intpr Steel	300	490	485	485	
Intpr Stl pr	z28	$19⅛	19⅛	19⅛	
Inv Group	280	$11⅛	11⅛	11⅛	
Inv Grp A	1675	$8⅝	8⅝	9⅛	
Jamaic PS	600	$11⅛	11⅛	11⅛	— ⅛
James Stl	z86	400	365	365	
Jefferson	1577	$25	23⅝	24	— ⅝
Jeffersn w	430	$17⅛	17⅛	17⅛	— ⅛
Jockey C	1198	375	370	375	+ 5
Jockey A p	z5	$10	10	10	
Jockey 2 p	z25	$8⅛	8⅛	8⅛	
Kelly D A	250	475	475	475	
Labatt	2781	$19	18⅝	19	+ ⅝
Lafarge	z100	$7⅛	7⅛	7⅛	
Lafarge A	100	$9	9	9	
LOnt Cem	900	380	370	370	
LO Cem w	3000	2	1	2	
Laura Sec	250	$11⅛	11⅛	11⅛	— ⅛
Lau Fin	2079	450	440	440	—10
Lau F 1.25	z10	$10	10	10	
Lau F 2.00	1130	$14⅛	14⅛	14⅛	
Levy	330	$15⅛	15	15	— ⅝
Levy B pr	135	$18⅛	18⅛	18⅛	— ⅛
Life Invest	500	$7⅛	7⅛	7⅛	— ⅛
Life Inv wt	100	220	220	220	
Lob Co A	1120	$8	7⅝	8	
Lob Co B	1820	$8⅝	8⅛	8⅛	
Lob Co pr	105	$40⅝	40	40	— 1
Lob G A pr	150	$26	26	26	
Lob G B pr	300	$27⅛	26⅛	26⅛	
Loeb M	7825	$10⅛	10	10	— ⅛
Maclarn A	100	$20⅛	20⅛	20⅛	— ⅛
MB Ltd	1080	$24	23⅝	24	+ ⅛
Magna El	250	$5⅝	5⅛	5⅛	
Maner	200	$10⅛	10⅛	10⅛	+ ⅛
M Lf Gard	z5	$26⅛	26⅛	26⅛	
M Lf Mills	125	$16⅛	16⅛	16⅛	— ⅝
Maritime	z80	$22⅛	22⅛	22⅛	
Mass-Fer	8300	$23⅛	22⅝	23⅝	+ ⅝
Molson B	z50	$18⅛	18⅛	18⅛	
Moo Food	302	$7⅝	7⅝	7⅝	— ⅛
Montex	600	330	315	315	—15
Montex pr	1450	$10⅛	10⅛	10⅛	
Mont Loco	z35	$15⅝	15⅝	15⅝	
Mont Trst	z100	$14⅛	14	14	
Moore	1020	$88	87	88	+ 1
Morse A	100	$18⅝	18⅝	18⅝	+ ⅛
Morse B	125	$17¼	17⅛	17⅛	
Morse pr	175	$80⅛	80	80⅛	+ ⅛
Murphy	1835	$9	8⅝	8⅝	+ ⅛
Mrphy Pr	150	$26⅝	26⅛	26⅛	+ ⅛
Nt Contain	100	$5⅛	5⅛	5⅛	— ⅛
Nat Drug	435	$9⅛	9	9⅛	+ ⅛
Nat Trust	100	$17	17	17	
Neon	500	$6	6	6	
NB Tel	184	$16	16	16	+ 1
Nia Wire B	175	$18½	18⅛	18⅛	— ⅛
Noranda	2607	$49	48⅝	48⅝	+ ⅛
Nor Ctl G	1995	$13⅛	13⅛	13⅛	
Nor Ctl G p	220	$25	24⅞	24⅞	+1⅛
Nor Tar Ch	800	$7⅛	7⅛	7⅛	
NW Util p	z18	$76	75⅛	76	
Ocean Cm	250	$16⅛	16⅛	16⅛	
Ogilvie	100	$13⅛	13⅛	13⅛	— ⅛
Ont Steel	30	$27⅛	27⅛	27⅛	+1⅛
Ont Steel p	15	$125	125	125	
Oshawa A	769	$24⅛	24⅛	24⅛	— ⅛
Pac P	11815	$12⅛	11⅝	11⅝	
Pac Pete w	2100	475	450	450	+ 5
Pembina	1650	$10⅝	10⅛	10⅛	— ⅛
Pembina p	37	$46⅛	46⅛	46⅛	
Photo Eng	z25	$11⅛	11⅛	11⅛	
Prem Iron	500	145	145	145	
Price Com	400	$12⅝	12⅛	12⅝	+ ⅛
QN Gas	225	$10⅝	10⅝	10⅝	
QN Gs 63w	z20	460	460	460	
QN Gs 66w	z75	320	320	320	
Rank Org	4945	415	400	415	+20
Rapid Gr A	z50	$8	8	8	
Revelstk	100	$7⅛	7⅛	7⅛	+ ⅛
Robertson	25	$25	25	25	
Robert 3pr	100	$18	18	18	— ⅛
R Little A	z25	$16⅛	16⅛	16⅛	
Ronald Fd	100	$9⅛	9⅛	9⅛	— ⅛
Rothman	340	$24⅛	24⅛	24⅛	
Royal Bnk	1123	$68⅛	68	68	— ⅛
Russell H	z25	$12⅛	12⅛	12⅛	
St Maurice	100	38	38	38	— 4
Salada	1195	$10⅝	10⅝	10⅝	+ ⅛
Scot York	150	$10	10	10	— ⅛
Select Les	300	125	125	125	+ 5
Shell Inv p	645	$26⅝	26⅛	26⅛	— ⅛
Shell Inv w	1900	700	690	690	— 5
Shel 1Can	1061	$21⅝	21⅝	21⅝	
Shop Save	110	$12	12	12	
Shopper Ct	300	300	300	300	
Shully's	1000	185	180	180	— 5
Silverwd A	215	$15	15	15	
Silverwd B	881	$14⅛	14⅛	14⅛	— ⅛
Simpsons	441	$28⅛	28	28⅛	+ ⅛
Simpson S	300	$14⅛	14⅛	14⅛	
Slater Stl	553	$9⅝	9⅝	9⅝	
Slater 6 pr	z25	$17⅛	17⅛	17⅛	
Slater A wt	200	340	335	340	+10
Somvile p	100	$47	47	47	
Southam	150	$31⅛	31⅛	31⅛	+ ⅛
St Paving	145	$7⅝	7⅝	7⅝	+ ⅛
ST Radio	210	$22	22	22	+ 1
Steel Can	8002	$20	19⅝	20	
Stuart Hse	z35	390	390	390	
Suptest od	350	$20⅝	20⅝	20⅝	+ ⅛
Tancord	100	$8	8	8	
Texaco	310	$70	69⅛	70	— ⅛
Tho N P	12870	$19⅛	18⅝	19⅛	+ ⅛
Tor Dm Bk	280	$57⅛	57⅛	57⅛	— ⅛
Tor Iron W	240	$35⅛	35⅛	35⅛	
Traders A	880	$8	8⅝	8⅝	— ⅛
Traders B	100	$9⅛	9⅛	9⅛	+ 1
Traders 5 p	z2	$24⅛	24⅛	24⅛	
Trader A p	200	$20⅝	20⅝	20⅝	+ ⅛
Trader 63 w	600	100	100	100	
Transair	300	490	490	490	+10
Tr Can PL	4699	$24⅛	24	24⅛	—1⅛
Tr Can Pl p	580	$46	45⅝	46	
Tr Can P w	125	675	675	675	
Trans Mt	2015	$17	16⅝	17	
Tru-Wall	100	230	230	230	—10
Un Ac 1p	z10	$40⅛	40⅛	40⅛	
Un Carbid	300	$20⅛	20⅛	20⅛	
UnAcc Clp	25	$28⅝	28⅝	28⅝	
Un Gas	8125	$10	9⅝	9⅝	— ⅛
U Corp B	2100	$10⅝	10⅛	10⅛	
Versafd	100	370	370	370	
Versatile	380	$25⅛	24⅞	25⅛	+ ⅝
Vic G Tr	z50	$14⅛	14⅛	14⅛	
Vulcan	1100	325	320	320	
Wainoco O	5500	315	300	300	—10
Walk GW	2818	$29⅝	29⅛	29⅝	
Weldwd	325	$7⅝	7⅝	7⅝	
Well Fin A	100	435	435	435	+ 5
Well Fin B	z10	240	240	240	
Well Fin tc	200	275	275	275	
Wburne	200	120	120	120	
Westc st	2165	$25⅝	25⅝	25⅛	+ ⅛
West Ind	500	185	180	185	
Westeel	180	$19⅝	19⅝	19⅝	
W Pacific	8800	470	460	470	+10
Weston A	1678	$18⅝	18⅝	18⅝	— ⅛
Weston B	505	$19⅛	19⅛	19⅛	— ⅛
Woodwd A	1080	$24	23⅞	23⅞	— ⅝
FOREIGN TRADING					
Can Wide	600	$5⅛	5⅛	5⅛	
Clairtone	300	$11	11	11	+ ⅛
Hawkes S	400	410	400	410	
Cen Del Rio	1100	15	15	15	+ ⅛
Dynamic	200	275	275	275	
Place	1500	225	225	225	
Provo Gas	3300	550	550	550	
Agnico	1200	125	125	125	— 5
Barnat	22000	43	43	43	— 5
Cowichan	1000	18	18	18	
Coch Will	4000	190	175	185	+10
Cons Moshr	z100	51	51	51	
Crestind	500	21⅛	21⅛	21⅛	—6⅛
Cons Shaw	1000	28	28	28	
Discovry	700	145	145	145	
Deerhorn	8000	15	14	15	+ 1
Dickenson	400	298	295	298	+ 1
Gunnar	700	100	100	100	
Highland Bel	300	740	740	740	—10
Kerr Ad	500	12⅛	12⅛	12⅛	
Leitch	300	585	535	535	+10
L Dutault	100	10⅝	10⅝	10⅝	—1
Langis Silvr	1000	38	38	38	
Macassa	808	210	205	205	+15
Multi Min	1000	95	95	95	
N Rankin	7000	27	27	27	— 3
Siscoe	3100	320	310	310	
Sponner	500	70	70	70	
Tech Coop	100	305	305	305	
Upp Can	1600	155	151	151	—15
Un Keno	200	285	285	285	
Yel Knife B	300	185	185	185	— 5

Active Stocks

NEW YORK

Volume	Stock	Close	Change
192700	Sperry Rd	29⅝	— ⅛
117000	Gen Motors	70⅝	+ ⅝
116800	Fair Cam	122⅛	— 2⅛
114300	Chrysler	34⅛	+ ⅛
105100	Gulf Wn In	35⅛	—1⅛
87800	Nat Can	23⅛	—1⅛
86800	SCM Corp	66⅛	+1⅛
81800	Pan Am	58⅝	— ⅛
74400	Benguet	2⅛	+ ⅛
73900	Stevens J. P.	40⅝	+1⅛
71800	Norton Co	40⅛	—1⅛
69000	Polaroid	165⅛	—1⅛
69000	Am Tel Tel	55⅛	— ⅛
64900	US Steel	38⅛	+ ⅛
63300	Massey F	21⅝	+ ⅝
MONTREAL			
8350	Pacific Pete	11⅛	
8495	Cdn Brews	6⅞	+ ⅛
5800	Inspiration	1.96	— 5
5785	Alcan	30⅛	— ⅛
4780	Massey	23⅛	+ ⅛
3975	Cominco	32⅛	— ⅛
3930	BA Oil	32⅝	+ ⅛
3849	Brinco	4.00	
3250	Abitibi	10	+ ⅛
3023	Bell Tel	46⅛	— ⅛
Mines			
80100	Fidelity	64	+3
43650	Wisconsin	29	—10
35300	Carbec	61	—1
26300	Louanna	19	—1⅛
23000	Antonian	17	— 5

Trans-Canada Takes Drop On Rebuff

TORONTO (CP) — Profit takers slashed western oils in light trading.

Dome led the group lower, falling 1½ to 36⅛. The stock jumped 3⅞ Monday following rumors of a gas and oil discovery on its property in the Zama Lake region.

Hudson's Bay slipped ¼ to 23¾, Banff ⅛ to 17⅛ and Canadian Superior ⅜ to 32.

Trans-Canada Pipe Lines retreated 1⅛ to 24⅛ in industrial activity after a member of the United States Federal Power Commission recommended the company start again its bid for permission to build a pipeline south of the Great Lakes.

Falconbridge was off 1⅝ to 90 while Moore Corp. gained 1 to 88 and Massey-Ferguson ⅝ to 23⅝.

Hudson Bay tumbled 1⅛ to a 1966 low of 62⅝ and Brunswick 50 cents to 9.50 in base metals. New Imperial eased 15 cents to 2.49 on 164,500 shares in speculative mines.

Industrials Busy

VANCOUVER — Interest was largely in industrials. Canadian Breweries, B.C. Forest, Laurentide, Doman, and Massey Ferguson were among the winners. B.C. Telephone was also strong rising to 62.62.

Mines were mainly lower. New Imperial was off .17, Lornex off .5, Dynasty off .10 and Cariboo Bell off .09. Peace River Mining was up .25 and Bethlehem was up .10.

Utilities Drop

MONTREAL (CP) — Senior mines and oils led prices downward breaking a five-session string of advances.

Falconbridge, strong last week, fell 2 to 90 while Inco was off 1¼ to 94½ and Hudson Bay ⅝ to 63.

Among senior oils, Texaco was off 1¾ at 68¾ and Dome 1⅝ at 36⅞.

Utilities showed the heaviest losses with Trans-Canada Pipe Lines down 1¼ to 24.

46½ and Newfoundland Light ¼

Bell Telephone eased ⅝ at at 8¾.

Rally Falters

NEW YORK (AP) — The stock market rally faltered as traders backed away from a string of gains in the face of international uncertainties.

Fairchild Camera lost 2⅛, Norton Co. 1½, Polaroid 1⅞, Anaconda 2⅛ and U.S. Gypsum 2⅛.

IBM rose 1⅛, Johns-Manville 1⅝ and United Air Lines 1⅝.

Today's Dollar

MONTREAL—	Close	
U.S. dollar	1.08 11/32	+ 1/32
Pound sterling	3.02 3/8	+ 1/8
NEW YORK—	**Close**	
Canadian dollar	92 5/16	unch.
Pound sterling	2.79 1/16	+3/64

Closing Averages

NEW YORK (Dow Jones)

30 Industrials	816.70, off	3.84
20 Rails	208.82, up	.33
15 Utilities	136.03, up	.61
65 Stocks	289.92, off	.38

Shares: 9,650,000.

TORONTO

77 Industrials	148.72, off	.19
6 Golds	147.62, up	.46
16 Base Metals	54.35, off	.35
9 Western Oils	132.95, off	2.13
108 Composites	142.56, off	.26

Shares: 2,715,000.

MONTREAL

Industrials	149.73, off	.26
Utilities	129.95, off	1.25
Banks	109.23, off	.39
Papers	106.56, up	.25
Composites	142.08, off	.45

Industrials: 191,000.

Mines: 589,400.

VANCOUVER

Industrials	145.79, up	.68
Western Mines	161.00, up	.09
Pipelines	120.83 off	1.16

Shares: 563,671.

Vancouver Trading

Industrials

Stock	Sales	High	Low	Close	Net Ch'ge
Alcan	440	$31	30⅝	30⅝	— ⅛
Alcan pr	275	$38	38	38	+ ⅛
Boyles A	3550	$10½	10¼	10¼	— ⅛
Boyles B	200	$14⅛	14⅛	14⅛	— ⅛
BA Oil	100	$32⅝	32⅝	32⅝	+ ⅛
BC Forest	160	$19⅛	19⅛	19⅛	+ ⅛
BC Phone	305	$62⅝	62	62⅝	+1⅛
BC Turf	200	240	240	240	
Bell Phone	125	$46⅛	46⅛	46⅛	— ⅛
Cdn Brew	1400	$7	6⅞	7	+ ⅛
Cdn Fin A	700	460	450	450	
Cdn Fin wts	300	35	35	35	
Cap Estates	300	325	325	325	—25
Cominco	185	$32⅝	32⅝	32⅝	— ⅛
Crown Zell	50	$20⅛	20⅛	20⅛	
Domtar	150	$16⅝	16⅝	16⅝	+ ⅛
Doman	100	$5⅛	5⅛	5⅛	+ ⅛
Fst Nat Mtg	1400	285	280	280	—5
Ind Accept	100	$20⅝	20⅝	20⅝	— ⅛
Inland	1100	$9	8⅝	9	
Laurentide	500	450	450	450	+10
Labatt	400	$18⅝	18⅝	18⅝	+ ⅛
Mass Fer	600	$23⅝	23⅝	23⅝	+1
Molson A	200	$18⅛	18⅛	18⅛	
Neon	2200	$6	5⅝	6	
Noranda	50	$48⅝	48⅝	48⅝	— ⅛
O kan H	1025	265	265	265	
Pac Pete	200	$11⅝	11⅝	11⅝	— ⅛
Pac W Air	400	$7⅝	7⅝	7⅝	
Sun A	200	$23⅛	23⅛	23⅛	— ⅛
Scott Pap	200	$15	15	15	— ⅛
Trad Gr A	100	$9	9	9	
Trans Mtn	100	$17	17	17	— ⅛
Oils					
Comercial	500	30	30	30	—4
Cent Del	200	$13⅝	13⅝	13⅝	— ⅛
Futurity	500	62	60	60	
Merit Oil	9000	10	8½	8½	— ⅛
Midland	2000	12	11	11	—1
R A Pete B	1800	185	180	182	
RC Ven	2040	55	55	55	
Shale	22000	53	50	53	+2
Mines					
Ace	5800	25½	24	25½	
Adera	5000	32	30	30	—1
Atlas	2200	200	195	195	—10
Anuk	2000	35	34	35	+1
Arctic	7900	81	79	80	—1
Arlington	1800	30	29	30	+1
Bethex	1000	40	40	40	—1
Beth Cop	2750	690	670	690	+10
Benson	11500	21	19	19	—1
Blue Star	3500	13	13	13	— ⅛
Bornite	10100	21	20	21	—1
Bralorne	100	130	130	130	
Brenda	1870	800	790	795	—5
Buttle	2400	47	46	47	—2
Canusa	1750	33	33	33	+1
Capri	3000	18½	18	18⅛	— ⅛
Carib Bell	1900	184	175	175	—8
Carib Gld	1000	21	21	21	—1
Casino	1000	47	47	47	
C Skeena	1150	41	41	41	—4
Cont Pol	3500	14½	14½	14½	+1½
Cop Ridge	1500	23	23	23	
Cop Soo	2000	16	15	15	—2
Cowichan	6000	18	17	17	
Croydon	4000	53	50	51	—5
Crown Sil	1000	8⅛	8⅛	8⅛	— ⅛
Dolly Var	500	31	31	31	+1
Dundee	1500	14½	14½	14½	
Dynasty	3375	700	690	690	—10
Earlcrest	4400	14	13	14	+1
Endako	500	$11⅛	11⅛	11⅛	
Fidelity	10500	66	62	63	—1
Galaxy	7500	19	17	19	+2
Gemex	1000	10	9⅛	9⅛	+ ⅛
General	3500	13	12⅛	12⅛	— ⅛
Giant Mass	3937	93	93	93	
Gencoma	15000	28	25	28	
Grandue	2700	390	385	390	+5
Granisle	750	460	440	440	—30
Highmont	4800	185	182	185	+2
Horan	500	20	20	20	
Homstak	1500	22	20	22	—3
Hurley	4000	10½	10½	10½	
Jericho	2000	11½	11	11	— ⅛
Jersey	2500	25	24	24	—1
Kamloops	1000	15	15	15	— ⅛
Lornex	2300	510	495	495	—15
Lytton A	3500	45	43	45	+2
Madrona	6300	110	107	108	—2
Moly Mines	1000	35	35	35	—2
Magnum	21300	50	48	48	—1½
Mariner	1900	16	15	16	
McKinney	6000	9⅛	9	9	— ⅛
Midwest	3000	43	40	43	
Min Min	500	25	25	25	
Mt Wash	1500	16	16	16	—8
Nadina	400	164	164	164	+4
Nat Ex	4000	9⅛	9	9	—1
Nw Cronin	4700	14	13	14	+1⅛
New Imp	82908	265	245	250	—17
New Ind	8500	18	17	18	+ ⅛
Nw Privatr	1000	26	26	26	+ ⅛
Northlode	3000	53	51	52	—3
Native	20600	68	61	61	—1
Nw Ven	5000	10	10	10	
Pac Sil	1000	22½	22	22½	+ ⅛
PR Mng	300	800	775	800	+25
Peel	12000	13	12	13	—1
Peso	2000	75	75	75	
Placer	125	$28⅝	28⅝	28⅝	
Pyramid	900	575	565	570	+10
Quatsino	1500	24	24	24	+ ⅛
Rodstrom	500	39	39	39	+2
Ring Hills	7700	31	32	33	+1
Sandoh	4000	17	15	15	—1
Sil Arrow	18500	48	46	48	+1
Sileurian	10000	61	57	57	—2
Sil Butte	5000	10	9	10	+1
Sil Std	3200	68	68	68	
Sil Titan	6000	107	99	100	—8
Slocan	2000	20	20	20	+1
TC E	6000	26	24	24	—1
Tay	1500	20	20	20	
Texmont	1000	72	66	66	—4
Torwest	3500	37	37	37	
Tran Res	3900	16½	16	16½	
Utica	13108	143	142	142	—1
Vananda	5500	11	9	9	—1
Ventures	11800	51	47	50	+1
W Cs RS	18408	75	72	75	+1
W Beaver	5000	9⅛	9	9⅛	+1⅛
W Mines	600	430	425	425	—5
Yukon	680	32	32	32	+2

Withholding Tax Cut

Bundle from Britain

By HARRY YOUNG
Business Editor

Those people who hold British securities and receive income from that country either in dividends or interest have some good news this morning.

An agreement reached between Canada and the United Kingdom will reduce the present 41¼ per cent British withholding tax to 15 per cent for Canadian recipients. This relief is in respect of dividends and interest paid from British sources to Canadians.

The agreement is to be retroactive to April 6, 1966.

NOT AFFECTED

The reverse Canadian withholding tax on dividends and interest to British residents is not affected — it will remain at 15 per cent.

The Hudson's Bay Company, which is one of several British companies whose shares are widely held in Canada, says that under the new agreement the net amount of its May and October, 1966, dividend payments to Canadians will rise from the 34⅛ cents already paid to 58.7 cents.

SPECIAL POSITION

The Hudson's Bay Company is in a special position in that more than 90 per cent of its income is raised in Canada, and in this case, the company expects its Canadian shareholders will not have to pay U.K. withholding tax at all.

The company says it will advise its shareholders how it should proceed to claim the relief in British tax.

Canadian tax experts said the new agreement will help Canadian holders of British securities to varying degrees according to their Canadian tax brackets and the percentage of their British holdings to their total income.

BIGGEST ADVANTAGE

Although Canadians may obtain relief from Canadian tax on their British holdings, few of them can claim relief at the 41¼ per cent British level, and those with the largest proportion of British income will get the biggest advantage from the agreement.

A local accounting office said a person with $11,000 taxable income, all from British sources, who would have paid $5,456 combined tax under the former arrangement now would pay only $2,300.

The new agreement between London and Ottawa has still to be ratified, but this is regarded as a formality.

FIGURES GIVEN

The agreement also reduces the income tax payable from one country to another on royalties. The withholding tax, both in Canada and the United Kingdom, is reduced to 10 per cent compared with 15 per cent and 41¼ per cent respectively.

Apart from those who currently hold British securities, the agreement is likely to open up a new investment channel for Canadian investors.

For many years Canadians have steered clear of British investments because of the heavy tax liability involved but, now that the tax situation has been reduced to the 15 per cent level, British income will come into the country on the same level as for those who hold U.S. securities.

* * *

MORE HELP NEEDED

The U.S. is still trying to find sufficient big plugs to stop the dollar drain.

The administration, for the third year in a row, is asking co-operation from business to slow down on its investment abroad, increase its exports and raise its funds in foreign currency where practicable.

President Johnson has asked business to step up its voluntary program by an extra $2,000,000,000 in 1966!

The U.S. deficit this year is expected to be about $1,200,000,000.

Canada and some other countries are given exemption from various aspects of the dollar drain program in that it is exempt from the U.S. interest equalization tax on new Canadian issues sold in the U.S. market.

The Canadian consumer is showing more caution in his buying, according to W. M. Currie, president of the Canadian Imperial Bank of Commerce.

At the bank's annual meeting in Toronto, Mr. Currie said this was noticed in the levelling out of car sales and the performance of the home furnishing, household appliances and electronics markets.

"This may well foreshadow some increased interests in saving," said the president.

He also warned Canada's economy was in "delicate balance" and exports would have to remain strong to ensure a good national performance.

* * *

WELDWOOD EXPANDS

Weldwood of Canada is Building a birch veneer mill 30 miles north of Sault Ste. Marie at Searchmont, at a cost of $350,000.

Expected to go into operation in March, the mill will have a productive capacity of 10,000,000 board feet a year. The company already has a sawmill at Searchmont and has ample timber holdings in the region.

* * *

BRITISH MERGER

The merger of the Rover Motor Co. by the Leyland-Triumph Co. will not affect the Canadian distributor arrangements of the Rover company, it was stated by Sir Donald Stokes, chairman of the Leyland group.

* * *

DEBENTURES OFFERED

A new issue of $10,000,000 6¾ per cent sinking fund debentures maturing Jan. 15, 1992, is being marketed for the Newfoundland government at 98 to yield 6.92 per cent.

New York Markets

Stock	Close	Stock	Close
Allis Chal	23⅝	J. I. Case	30⅛
Allied Chem	35	John Man	51
Alcoa	82⅝	Kaiser Alum	43⅛
Amer Air	60⅛	KC Sou Ind	35⅛
Am Can	46⅛	Kennecott	37⅛
Am Elec Pwr	39⅝	L and N	78⅛
Am Motors	7	Loesona	19⅛
Amer S&R	58	Litton	81⅝
Am T&T	55⅛	Lockheed	46⅛
Am Tobacco	30⅝	Mack Truck	32
Ampex	25⅝	Magnavox	42⅝
Anaconda	78⅛	Merck	79⅝
Armour	28⅝	Minn MM	84⅛
Atchison Top	28⅛	Mont Ward	21⅛
Atlantic CL	68	Monsanto	43⅛
Avco	23⅛	Motorola	111
B&O RR	27⅛	Nat Airlines	80
Beth Steel	30	N.Y. Cent	60⅛
Boeing	62⅛	Newmont	46⅛
Bristol Myers	56⅛	Niag M Pwr	21⅝
Brunswick	7⅛	Norfolk West	102
Burroughs	88⅛	North Pac	48
Canada Dry	26⅛	Owens-Ill	58⅝
CPR	52⅝	Pac Gas-El	35
C&O RR	61⅛	Pan Am	58⅝
Celanese	51⅝	Panh. PL	33
Certainteed	14⅛	Penn RR	58⅝
Cessna Air	38⅝	Peoples Gas	36⅝
Chgo &NW	94⅛	Pepsi Cola	75⅛
Chrysler	34⅛	Phila Elec	31
Cities Sve	46⅛	Phillips Pete	50⅛
Cleve Elec	41⅛	Plough	63
Coca Cola	90⅝	Polaroid	165⅛
Columbia Gas	25	Proct Gamb	73⅛
Cwealth Edis	39⅛	Pub Service	33⅛
Comsat	42	Radio Corp	66⅛
Cont Airlins	81⅛	Rayonier	32⅝
Control Data	33⅛	Reichhold	12⅛
Con Edison	31⅝	Rep Stel	41⅛
Cons Elec	40⅛	Rio Grand	17⅝
Con N Gas	58⅛	Royal Dutch	35⅝
Cont Oil	73⅝	Safeway	24⅛
Crown Zeller	42⅝	St. Lou S.F.	36⅛
Del & Hudson	33⅛	Schenley	28⅝
Delta 2	127⅛	SCM Corp	64⅛
Detroit Edis	24	Scott Paper	27⅝
Dgls Aircraft	46⅛	Seabd AL	42⅛
Dow Chem	65⅛	Sears Roe	48⅛
Dresser	28⅛	Socony	48⅛
Du Pont	152	Soo Line	19
E&M Ind	3⅝	S Cal Ed	29⅝
East Kodak	128	Southern Pac	28⅝
El Paso	17	Southern RR	44
Fairchild Cm	122⅛	Spery	29⅝
Ford Motor	41⅝	Stand Calif	63⅛
Gen Electric	87	Stand Oil NJ	64⅝
Gen Foods	75⅝	Sun Oil	51
Gen Tel	45⅛	Swift Co	40⅛
Gen Tire	32⅝	Texas Gulf	110⅝
Gen Motors	70⅝	Texasinstr	107
Goodyear	44⅝	Texaco	74⅛
Grace Line	46⅛	Tidewater	24⅛
Granby Mns	27⅛	Transitron	14⅛
Grt Northern	51⅛	Un Carbide	50⅛
Grumman	35	Untd Air	82⅛
Gulf Oil	60⅝	Untd Airlines	68⅛
Hertz	40⅛	Untd Fruit	27⅛
Homestake	39⅛	Union Oil	54⅛
Honeywell	66⅛	Un Pac	35⅛
Houston L&P	60⅛	Unilever	24⅝
Ill Cent Ind	72⅛	US Borax	28⅝
Inland Steel	35⅛	US Plywood	40⅛
Int Harvester	34	U.S. Rubber	40⅛
Int Nickel	87⅛	U.S. Steel	38⅛
Int Tel	76⅛	Varian	33
Int BM	362⅛	West Pacific	33⅛
Int Paper	26	Westinghouse	54
Jones & L	47⅛	Woolworth	19⅛
		Xerox	220⅛
		Zenith	53⅝

Grain

CHICAGO

	Open	High	Low	Close
Wheat—				
Dec.	177⅝	178⅛	177	177¼
March	183⅝	184⅛	182⅛	183⅝
May	186⅛	186⅝	185⅝	185⅝
Rye—				
Dec.	124⅝	124⅝	124	124⅛
March	130	130⅛	130	130
May	134⅝	135⅛	134⅝	134⅝
Corn—				
Dec.	142⅝	144⅝	142⅝	142⅝
March	147⅝	147⅝	146⅛	146⅝
May	150	150⅛	148⅝	149
Soybeans—				
Jan.	308	308	300⅝	301⅛
March	300	300	298⅛	298⅝
May	299⅝	300	298⅛	298⅝
Oats—				
Dec.	74⅛	75	74⅝	75
March	78⅛	79	78⅛	78⅝
May	78⅝	79	78⅛	78⅝

WINNIPEG

	Open	High	Low	Close
Flax—				
December	294⅛	295	294⅝	294⅝
May	305⅝	305⅛	305⅛	305⅛
July	305⅝	306⅛	305⅝	305⅝
Rye—				
December	131⅝	132⅛	131⅝	132¼
May	138⅛	138⅝	138⅛	138⅛
July	139⅛	139⅝	139	139⅛
Barley—				
December	137			136⅝
May	135⅛	135⅝	135⅝	135⅝
July	134	--	--	134
Oats—				
December	93⅛			93⅛
May	92⅛	92⅛	92¼	92⅛
July	91⅛	--	--	91⅛
Rapeseed—				
January	284⅛	284⅛	282⅞	284⅛
March	280	280⅛	279⅝	280
May	276⅝	276⅝	275⅛	276⅛

COCA-COLA LTD. ELECTS VICE-PRESIDENT

George D. Millson

Mr. Ralph E. Sewell, Chairman of the Board of Directors and President of Coca-Cola Ltd. has announced that Mr. George D. Millson has been elected a Vice-President of the Company.

Born near Oshawa, Ontario, Mr. Millson is a graduate of the University of Toronto with degrees of Bachelor of Science in Forestry and Master of Commerce. He joined the Company in 1939, served overseas from 1942 to 1945 as Lieutenant on active service with the Royal Canadian Navy and since then has had broad experience in various capacities in the Company's operations.

With his headquarters at the Company's head office in Toronto, Mr. Millson continues as Manager of the Personnel Department with responsibility for the administration of all policies affecting personnel.

Toronto Mines

Stock	Sales	High	Low	Close	Net Ch'ge
Acad Uran	z250	2	2	2	
Acme Gas	z300	25	25	25	
Advocate	170	325	325	325	— 5
Aetna Inv	1800	56	55	55	— 7
Agena Mg	5000	23	22½	23	+ ⅛
Agnico	1014	115	115	115	
All Pitch	1000	16½	16½	16½	— 1
Am Larder	5000	25	25	25	— 1
Am Moly	6700	41	40	40	— 1
Ang Ruyn	9400	122	118	122	+ 2
Ang U Dev	8700	67	66	67	
Ansil	7285	7	7	7	
Area	12400	310	290	305	— 5
Argosy	2000	64	63	63	— 1
Arcadia	6500	21½	21	21½	
All C Cop	z250	95	95	95	
Atlas Yk	1600	5	5	5	
Aunor	3100	261	260	261	+ 1
Bankeno	2300	88	88	88	
Bankfield	500	9½	9½	9½	
Barnat	3780	42	40	40	— 5
Bary Expl	1000	24	24	24	+ 2
B-Dqu	2300	14	14	14	
Belcher	3000	37	37	37	
Belletere	1000	21	21	21	
Bihim	13555	680	675	675	
Bidcop	4250	4	4	4	— ⅛
Big Nama	z66	25	25	25	
Black Bay	4500	9	9	9	
BL Rawk	700	74	74	74	
Bounty Ex	z500	18	18	18	
Bralorne	1345	132	130	130	— 5
Br Reef	21750	30	26	30	+ 4
Brunswk	2980	990	950	950	— 50
Bunker H	4500	15	14½	15	— ⅛
Cam Mine	500	14½	14½	14½	+ ⅛
Cambo	1600	355	340	345	— 5
Camp Chib	2400	620	600	610	
C Tung	4100	194	185	185	— 7
C Dyno	800	135	135	135	— 5
C Faraday	300	235	235	235	
C Jamiesn	3950	118	110	115	+ 5
Cdn Kegly	3000	6	5	5⅛	— ⅛
Candor	15000	24	23½	23½	
Can-fer	800	96	96	96	
Cantre	2750	15½	15½	15½	
Captain	3000	13½	12	12	—1½
Cassiar	z125	$15⅝	15⅝	15⅝	
Cent Pat	100	139	139	139	
Chestrvile	8500	18	18	18	
Chib Kay	540	18	18	18	
Chib M	2800	47	47	47	
Chimo	500	91	91	91	
Chrom	300	135	135	135	
Coch Will	1216	168	165	166	+ 3
Coin Lake	500	19½	19½	19½	— ⅛
Coniagas	500	50	50	50	— 3
Conigo	1000	11	11	11	
Con-Key	4500	7½	7½	7½	
C Shaw	15201	29	26	26	+ 2
C Bellek	3000	7½	7	7	
C Callinan	6500	9	8	8	
CG Arrow	1000	21	21	21	
C Hall	10800	62	59	61	+ 3
C Marben	1000	260	245	245	— 5
C Marcus	z1	16	16	16	
C Mogul	2400	325	325	325	— 5
C Mrsn	10300	250	244	250	+ 1
C Mosher	z200	50	50	50	
Con Negus	2500	11	10½	11	+ ⅛
Con Nichol	6000	11	10½	10½	
C Rambler	7100	179	174	175	
C Red P	61800	27	24½	25	— 2
Conwest	600	580	580	580	
C FM	10978	133	128	133	+ 4
Cop Man	5583	18	16	16	—1½
Coulee	3500	48½	48½	48½	
Cowich	1500	17	16	17	+ ⅛
Craigmt	z195	$12⅝	12	12	
Catland	1586	25	25	25	+ 3
Crownst	3000	7½	7½	7½	
Daering	8500	15	14	14	
Deer Horn	8150	12	11½	11½	— ⅛
D Elda	64500	118	114	118	+ 3
Delhi Pac	750	12½	12½	12½	—1½
Denison	8947	$56⅛	55	56⅛	+ ⅛
Dicknsn	315	297	295	297	+ 6
Discovry	710	128	124	124	— 1
Dome	250	$41	41	41	
Donalda	4000	15½	15½	15½	
Dunraine	1167	43	40	40	— 5
Duvan	1000	9	9	9	
East Mal	250	141	141	141	
East Sull	2275	580	565	580	—15
F west T	500	9	9	9	— ⅛
F Mar	2150	305	295	295	—20
Fraser	3000	11½	11	11	
Frobex	24027	340	325	340	
Gnt Mascot	700	92	92	92	— 3
Giant Yk	980	810	800	800	—25
Glenn Exp	4000	9	9	9	— 1
Goldrm	20000	27	24½	24½	—1½
Gortdrm	2700	188	185	188	— 2
Gradore	3200	36	34	34	— 1
Grdroy	34100	30	28	28⅛	+ ⅛
Grandue	1150	390	380	380	
Granisle	300	470	460	460	—10
Gulch	6000	11	11	11	
Gulf L	1000	7	7	7	+ ⅛
Gunnar	1502	85	85	85	— 5
H Rck	11000	10	10	10	
Hastings	600	140	135	135	—10
Hdway	30000	31	30	30	—1⅛
Heath	30250	10½	9	9½	
Hollinger	1610	$23	22⅝	23	+ ⅛
Huds Bay	775	$63⅛	62⅝	62⅝	—1⅛
Hydra Ex	1120	18	18	18	— ⅛
Int Bibis T	2030	98	95	98	+ 3
Irish Cop	1100	15⅛	15⅛	15⅛	+ ⅛
Iron Bay	3850	305	293	293	— 7
Iso	300	124	124	124	— 1
Jave Exp	5500	17	17	17	— 1
Jelex	8700	20⅛	19	20	+1⅛
Joliet	4000	33	33	33	
Jonsmith	8000	22½	21	22	+ 1
Joutel	7300	70	68	68	— 5
Jowsey	500	58	53	53	— 2
Kam Kotia	100	305	305	305	—10
Ker Ad	21275	$12⅝	12	12⅛	+ ⅛
Kelly Dad	1000	14½	14½	14½	— 1
K Anacon	4000	146	140	140	— 5
Kid Coper	z150	60	60	60	
Kirk Min	z290	5½	5	5	
Kirk Twns	1500	12	12	12	— 1
Kopan	1000	8½	8½	8½	+ ⅛
Lab Min	1800	$28⅛	28⅛	28⅛	+ ⅛
L Dufault	6826	$10⅛	985	10⅛	— ⅛
Lakehead	z300	28	28	28	
Lake Lyn	796	15	15	15	
L Osu	14500	14	11½	13	— 1
L Shore	100	202	202	202	+ 1
La Luz	1025	$18⅛	18⅛	18⅛	— ⅛
Langis	z300	32	32	32	
Lat Am	22800	8	7	7	—1½
Leitch	8535	495	480	485	—10
Liberian	100	$10	10	10	
LL Lac	2200	175	175	175	
Lorado	3000	110	106	106	— 3
Louvicrt	5800	17½	16½	16½	— ⅛
Macassa	585	189	182	182	
Macdon	1000	24½	24½	24½	—1½
MacLeod	z100	57	57	57	
Madsen	6186	103	100	100	— 2
Malartic	z300	53	53	53	
Manok MS	4127	7	6	6	— 2
Marchant	100	175	175	175	+ 5
Martin	10000	30	28	28	— 2
Mattgml	846	$12⅝	12⅝	13⅛	+ ⅛
Maybrun	2000	14½	14½	14½	— ⅛
Mc Intyre	192	$96	96	96	—1⅛
Merrill	700	80	74	74	
Metal Min	1200	102	100	100	— 2
Midrim	500	30	30	30	+ 2
Min Ore	62042	22½	21⅛	22	— ⅛
Min O r	215179	1	⅛	⅛	— ⅛
Multi-Mi	1000	92	92	92	+ 2
Nat Expl	500	9	9	9	— ⅛
New Ath	250	19	19	19	— 3
New Bid	5008	5	4½	5	+ ⅛
Newconx	425	510	510	510	
Nconex w	4300	28	28	28	+ 7
N Harri	5508	11	10	10	+ ⅛
N Hosco	4500	248	246	246	— 2
N Impri	104500	268	240	249	—15
N Kelore	3000	8	7½	8	+ 1
Nlund	17100	15	15	15	
N Mylama	500	18	18	18	
N Que Ragl	3025	445	420	425	—20
N Senator	8500	20	20	20	
New Taku	1000	27	25	27	+ 2
Nick Rim	7400	15	14½	14½	
Norbaska	z800	49	48	49	
Norbeau	2700	78	78	78	— 2
Norgold	1000	9	9	9	— ⅛
Norlex	31500	21	19	20	
Normetal	200	405	405	405	
Norpax	1800	8	8	8	
N Bordn	500	9½	9½	9½	
Northcal	1000	27	27	27	— 1
N Coldstm	z100	60	60	60	
North Exp	7080	25	22	23	— 2
Northgat	8275	465	455	455	
N Rank	2100	28	25½	26	+ ⅛
Nso A w	34800	8½	5	8	+ 3
North Can	4500	130	125	130	+ 5
Nudul	z75	9	9	9	
Obaska	1000	7½	7½	7½	
Opemska	2455	925	905	925	—15
Orchan	400	240	230	230	—13
Osisko	4500	43	43	43	
Pamour	500	165	165	165	
Paramaq	2000	9	9	9	— ⅛
Patino	327	[illegible]	[illegible]	[illegible]	
Pax Int	1250	18	18	18	+ 1
Pce Exp	73583	29	28⅛	28	— 1
Priess	120800	14½	12⅛	12⅛	+ ⅛
Perron	500	7	7	7	
Pine Point	2280	$53	52⅛	52⅛	+ ⅝
Placer	2157	$29	28⅝	29	+ ⅛
Preston	1780	$13⅝	13⅝	13⅝	
Probe M	1300	13	13	13	
Purdex	2300	8	8	8	+ ⅛
Pyramid	6400	575	570	570	— 5
QMI	z42	218	218	218	
Que Chib	1500	12	12	12	
Que Lith	200	140	140	140	
Que Man	2000	22	22	22	— 1
Q Matta	14451	71	70	71	
Quemont	1185	900	885	900	+ 5
Quonto	1000	6	6	6	+ ⅛
Radiore	5300	58	58	58	
Rayrock	2200	127	123	127	+ 3
Rio Algom	8455	$25	24⅛	24⅝	+ ⅛
Rio Alg c w	295	$11⅛	10⅝	10⅝	+ ⅛
Rix Alhab	3800	27	26	26	— 1
Roman	5288	$14⅛	13⅛	13⅛	— ⅛
Rowan Cn	500	7½	7½	7½	
Satellite	7500	21	20	21	
Sherritt	3712	390	385	385	— 5
Sigma	350	425	410	425	— 5
Sil Eureka	100	110	110	110	
Silvrfld	3000	290	285	285	
Sil Mill	11800	14½	13⅛	13⅛	— ⅛
Silvmq	7500	41	40	40	
Sil Stand	600	67	67	67	+ 2
Siscoe	466	300	295	295	+ 5
Steep R	3545	530	530	530	— 5
Sud Cont	2080	24	24	24	—1½
Sullivan	1160	375	360	360	—20
Sunburst	1000	8½	8½	8½	— ⅛
Teck Corp	2204	505	500	500	
Texmt	12800	77	67	67	— 5
Texore	300	20⅛	20⅛	20⅛	+ ⅛
Tex-Sol	1000	18	18	18	— 1
Tombill	3300	82	79	82	+ 5
Tormont	2000	7	6½	6½	— ⅛
Towag	500	9	9	9	
Tribag	800	90	90	90	
Trin Chib	z50	4	4	4	
U Asbestos	1000	265	265	265	+ 3
U Buffad	21100	45	41	41⅛	—3⅛
U Cum	10000	12	12	12	— ⅛
Un Keno	1550	255	246	246	—19
U Mindam	z100	12⅛	12⅛	12⅛	
Upp Can	4000	140	140	140	— 6
Urban	12500	17	16⅛	16⅛	— 1
Vespar	19000	51	50	51	— 1
Wasmac	5800	120	120	120	
West Mine	1583	430	430	430	—15
White Star	4000	29⅛	29	29⅛	— ⅛
Wilco	16500	41	41	41	
Willroy	900	121	120	120	— 5
Wdfall	13500	25	23	24½	
Win-Eld	2400	18	15⅛	15⅛	
Wr Harg	1800	80	78	80	—10
Yale Lead	5509	17	16	16	— 1
Yk Bear	400	175	170	175	+ 5
Young HG	2208	5	5	5	
Yukon C	2000	100	99	99	— 5
Zenmac	2528	27	26	26	— 1
Zulapa	20000	14½	14	14	— 1

Toronto Oils

Stock	Sales	High	Low	Close	Net Ch'ge
All Rox	1500	25	26	25	+ 5
Alminex	510	485	475	475	—10
A Led	70200	29⅛	28½	28½	— ⅛
Asamera	1400	360	330	330	—20
Banff	33236	$17⅝	17⅛	17⅛	— ⅛
Braisa	300	140	130	130	—10
Calvert	2500	22	22	22	+ ⅛
CS Pete	5050	247	235	235	—10
C Dehl	800	295	288	296	— 2
C Delhi w	100	60	60	60	+10
CE Gas	18645	605	570	575	—20
C Gridoil	7475	785	740	750	— 5
C Homestd	3850	261	250	250	—15
Cdn Sup O	9710	$32⅛	30⅛	32	— ⅝
Cent Del	2995	$13⅝	13⅝	13⅝	
Charter O	1800	355	350	350	—10
Chieftan D	450	985	985	985	— 5
C East Cr	1000	52	51	51	— 9
C West P	300	160	160	160	— 5
Dynamic	7300	274	256	256	— 14
Fargo	3500	310	300	300	—10
French Pt	6483	525	505	515	— 5
Gr Plains	5075	$12⅝	12	12⅛	— ⅛
Gt COilds	2290	$10⅛	985	10	+10
Int Heli	20900	315	295	305	+15
Midcon	2200	51	51	51	
Mill C	12700	275	264	265	— 3
Nat Pete	2000	205	205	205	— 30
N Cont	1850	47	47	47	— 3
N Davies	3000	15	15	15	
NC Oils	4800	335	315	315	—20
Northid	500	7½	7½	7½	+1½
Numac	8100	213	210	210	— 1
Numac wt	z20	49	49	49	
Okalta	850	21	21	21	+ 1
Bermo	4800	30⅛	29⅛	29⅛	— ⅛
Petrol	1000	76	76	76	+ 1
Place G	12780	208	198	200	+ 1
Prairie Oil	100	390	390	390	— 5
Prov G	49824	558	525	535	+ 5
Rang	19982	350	325	325	—25
Scurry Rn	2875	$20⅝	20⅛	20⅛	— ⅛
Spoon	14400	67	66	66	
Stanwell	5400	22	20	20	—2½
Triad Oil	5050	224	215	217	— 7
Union Oil	125	$34	34	34	
U Canso	8875	390	375	375	—10
Wespac	3000	14	14	14	
W Decalta	3300	365	356	360	— 5
W Decit w	1400	198	195	195	— 3

Box Scores

TORONTO

	Tues.	Mon.
Issues	632	615
Advances	152	205
Declines	225	186
Unchanged	255	224
New highs	6	8
New lows	25	25

NEW YORK

	Tues.	Mon.
Issues	1467	1481
Advances	594	815
Declines	626	415
Unchanged	247	231
New highs	46	37
New lows	13	19

Unlisted Stocks

Stock	Bid	Asked
TORONTO		
Allied Tele	5	10
Astrabrun	7	9
Barbi Lake	6	8
Bracemac	16	18
Base Metals	1	3
Brown McD	9	12
Chance	13	18
Comstock K	7	9
Cdn Javelin	6½	6¾
Comm Nickel	19	21
Ganda	12	16
Gt Lk Nickel	230	240
Gt Pine	13	15
Indian Mtn	70	90
Juma	13½	15
Lunecho	37	42
Mattberry	12	17
New Lorie	5	7
Nipiron	30	40
Robin RL	60	70
Silver Key	25	30
Stump Mns	26	29
Tara		100
Thunder Bay	80	100
Un N Fortune	7	9
Via Algoma	25	30
VANCOUVER		
Alice Arm	21	25
Belle Ex	8	10
Big I	23	27
Black Giant	40	50
Bonanza	50	57
Calix	38	40
Canzac	13	14
Christina	55	60
Churchill	47	57
Cinola	47	53
Cleveland	7	8
Coast Silver	138	140
Coronet	150	152
Cultus	46	50
Dynacore	76	78
Forest Kerr	11	12
Gibraltar	34	37
Intl Copper	15	20
Kellcam	21	28
Keiglen	26	30
Marshall Ck	30	35
Minex	18	20
New Wellingtn	38	40
Noland	8	
North Pacific	42	50
Oro	35	
Plateau	17	25
Rainbow	18	19
South Seas	87	90
Stellako	21	24¼
Valnicia		45
Vimy	4	5
Wing Dam	8	11
MUTUAL FUNDS		
All Cdn Comp	684	750
All Cdn Div	863	947
Amer Growth	584	584
Assoc Inv	506	511
Cdn Energy	1052	1153
CIF	371	407
Cdn Trusteed	452	494
Collect Fund	588	585
Commonwlth	950	1041
Corp Inv	535	585
DIS A	131	144
DIS B	512	563
Dom Div	305	332
Dom Comp	408	443
Drey fus	1296	1404
Europe Grow	602	658
Fed Fin	473	517
Group Inc	358	386
Grow Eq	470	514
Grow O & G	1468	
Guardian	456	499
Intl Mutual	586	637
Inv Growth	866	941
Inv Mutual	471	512
Leverage	896	982
Mutual Acc	490	536
Mutual Bond	821	858
Mutual BIF	530	554
Mutual Inc	582	636
Nat Res	634	693
Natruseo	1061	1111
Pac Comp	500	500
Pac Div	491	491
Provident	580	631
Res Inv	1488	1627
Regent	761	832
Templeton	1501	1641
Trans Cda A	3165	
Trans Cda B	2230	
Trans Cda C	695	758
Untd Accum	880	962
Univ Savg	486	531
West Growth	493	539
MISCELLANEOUS		
B of W Cda	11⅛	12
BC Moly 5¾ 91	93	
BC Moly wts	4⅛	5
Can. Canner B	11⅛	13⅛
Calg Pwr pfd	70	
Island Tug pfd	11	12
Nelson Lndry	9	9⅝
NS Light pfd	75	
Nor Tel pfd	17	20
OK Hell pfd	9	10
OK Hell 2 pfd	9¾	10¼
OK Hell wts	40	60
OK Tel pfd	6½	7½
Pac Gas Tr	12	13
Pac Leas com	20	21
Pac Leas pfd	25	25⅛
PWA 7	134	136
Seaboard Life		12
BONDS		
Dom. of Can.		
4¼ 67	98.35	99.45
Do 5 69	98.10	98.20
Do 5 88	89⅛	89⅛
Do 5¼ 69	98.20	98.30
Do 4¼ 72	91⅛	91⅛
Do 5¼ 75	96⅛	97⅛
Do 4½ 83	84⅛	84⅝
Do 5¼ 90	91⅛	91⅛
CNR 4½ 67	99.50	99.60
Do 4 81	80⅛	80⅝
Do 5⅜ 85	96⅛	97
Do 5 87	87⅛	88
PROVINCIALS		
Alta 6¼ 91	97⅝	98¼
Man Tel 6¼ 91	96⅝	97⅛
Sask 5¼ 80-82	87	
Ont 5¼ 80	91	
Ont Hyd 5 82	88	
Ont Hyd 6 88	97	97½
Que 5¼ 80	84	
Que Hyd 5¾ 84	87	89
CORPORATIONS		
BCE 5¾ 77	93	95
BC For 5½ 88	85	87
BC Tel 6 84	94	96
Do 5 82	83	85
Do 5⅜ 85	90	92
Do 6⅛ 88	99⅛	100¼
Bathurst 6 84	91	93
Bell 5¾ 84	91	93
Do 6¼ 78	98	100
C Brw 5½ 80-88	87	89
Dm Tar 6¼ 80	95	97
IAC 6½ 83	94	96
Tr Fin 6½ 70	92	
Millhavn 7½ 86	98¼	100¼
PIPELINES, ETC.		
Int Prov 6 86	102½	103
Que NG 5¾ 85	83	85
Tr Can 7 87	90	92
Westcoast A	87	89
Do conv	101	103
Do 5¾ 84	104	106
Imp Oil 6¾	109	109¼

Stock quotations apart from Canadian Press Toronto trading are supplied by James Richardson & Sons, Hagar Investments Ltd., Pitfield Mackay & Co. Ltd., Canadian Investment Dealers' Association, A. E. Ames & Co., T. H. Burns & Co. and Pemberton Securities.

London Stock Prices

Asad Elec 40s 4½d; Asad News 18s; Babcock and Wilcox 20s; Blyvoors 23s 9d; Bowater Paper 40s 4½d; Brit Am Tob 71s; Brit Motors 10s 9d; Brit Oxygen 6s 6d; Brit Petroleum 60s; Burmah Oils 54s 3d; Can Pac $117½; Charter Cons 79s 3d; Courtaulds 18s 10½d; Daggafontein 8s 6d; De Beers 198s 9d; Distillers 17s 10½d; Dunlop 38s 6d; Elec and M 28s 1½d; Elliott Automation 11s 3d; Free St Geduld 10Ss 4½d; Gen Elec 42s 3d; Gr Univ Strs 42s; Hawker Siddeley 35s 9d; Hudson's Bay 104s; Imp Chem 34s 6d; Metal Box 80s 3d; Rand Mines 73s 9d; Rolls-Royce 46s 4½d; Shell Oil 36s 6d; Steel of Wales 23s 7½d; Stewart and Lloyd 30s 1½d; Tanganyika 10s 3d; Unilever Ltd 20s 3d; Vickers 20s 7½d; Woolworth 18s 7½d.

Bonds: Brit 2½s Consols £38⅝; Brit Fundings 4s 1960-90 £88⅝; Brit 3½s War Loans £50⅛.

Financial Times index of 30 industrials 303.2, up 3.04.

Calgary Quotes

	Bid	Asked
Bashaw Leduc	.13	.13½
Albadana Oil	.14	.18
Plains Pete	.34½	.37
Quinalta	.21	.22½
Flagstone	.50	.60
Molluscs	.14½	.15
North Cont O & G	2.25	3.00

Dividends

Trans Canada Pipe Lines Ltd., common 25 cents, payable Jan. 31; record Dec. 30; xd Dec. 28; preferred 70 cents, payable Feb. 1; record Dec. 30; xd Dec. 28.

Copperfields Mining 5 cents, payable Feb. 14; record Jan. 31; xd Jan. 27 (initial payment).

Emco. 11¼ cents, payable Jan. 31; record Dec. 22; xd Dec. 20.

Collingwood Terminals, common and preferred 50 cents plus 20 cents extra, payable Jan. 27; record Jan. 9; xd Jan. 5.

London Metal Market

In pounds sterling per long ton.

	Close		Prev. Close	
Copper—Wire Bars				
Spot	436	436½	440	442
Forward	430	430½	433½	434
Sales 4,500 tons.				
Tin—				
Spot	1215	1216	1218	1221
Forward	1207	1209	1210	1211
Sales 360 tons.				
Lead—				
Spot	79½	79¾	81½	81¾
Forward	79¾	79½	81	81¼
Sales 700 tons.				
Zinc—				
Spot	103½	104½	103	103½
Forward	97½	97¾	97¼	97¾
Sales 950 tons.				

Egg Market

At Victoria—	Producer	Wholesale
Grade A large	48	60
Grade A medium	46	58
Grade A small	39	50
Grade B	30	42

CENTURY INN
on Centennial Square
PERSIAN ROOM
"Express" Luncheon
Daily, 11:30 - 2:00
$1.25
Complete including dessert and beverage
Use Our Free Magic Carpet Parking Service

THE RoyNat
SYSTEM OF FINANCING
provides term loans for almost any type of industrial or business project.
WRITE...PHONE...OR VISIT...any District Office of RoyNat Ltd., HALIFAX, MONTREAL, TORONTO, WINNIPEG, REGINA, CALGARY, VANCOUVER...
or enquire through any branch of
THE ROYAL BANK OF CANADA — MONTREAL TRUST COMPANY
BANQUE CANADIENNE NATIONALE — THE CANADA TRUST COMPANY
GENERAL TRUST OF CANADA

MODERN OFFICE SPACE REQUIRED
Approximately 2,000 Sq. Ft.
Downtown Victoria or Close Proximity
Occupancy About March 1, 1967
Forward Replies and Details to Victoria Press, Box 466

Guest CO Tucks Into Turkey

"Commanding officer" for one day only, OS Thomas Miller, 16, reserve naval recruit of HMCS Malahat, dons his CO's jacket as guest of honor when officers of naval reserve division provided turkey dinner for more than 100 chiefs, petty officers, men and Wrens. Seated from left, Cmdr. W. F. Walker, commanding officer, OS Miller and LW Patricia Burch, with Lieut. Jack Walter serving.

'Irish' Heirs Taxed

* * * * * *

Pre-Sweeps Cut Foiled by Ottawa

OTTAWA (CP)—In a judgment that might have extended Scrooge, the tax appeal board Tuesday upheld a federal claim to $9,875.66 in succession duties resulting from a sweepstakes win on Santa Claus.

Gordon Moore Andrews, the Ottawa man who held the Irish Sweepstakes ticket, became fatally ill shortly after the $150,000 win in 1964 and died five months later.

* * *

His son and two daughters argued that it had been a family tradition to contribute four ways to a ticket marked Luck of the Irish, which was drawn in 1964 on a horse called Santa Claus.

The unwritten understanding was that any amount won would be divided among the father and his three children.

* * *

However, federal revenuers argued successfully that the shares that went to the children were a gift within three years of death and thus taxable as an inheritance.

The board was told that the late Mr. Andrews, about to enter hospital, assigned to his son Eric all rights to the winning $3.50 ticket.

On his father's instructions, Eric later distributed quarter shares of $37,287.52 to his father, two sisters and himself.

Federal lawyers argued that "in the absence of documentary evidence, the allegation of an old and continuing declaration of trust had not been established."

* * *

The tax appeal board found it "an inescapable fact" that the father "voluntarily transferred" 75 per cent of his interest to the children as a gift.

That made them heirs rather than winners of $37,287.52 each and opened the way for succession duties.

Montreal Eyes Backlog As Mail Strike Ends

MONTREAL (CP) — Montreal's three-day mail strike ended Tuesday and harried post office officials immediately began lining up extra staff to attack the Christmas backlog.

Settlement of the walkout of 350 mail truck drivers was announced at a news conference by Postmaster-General Cote.

APPEAL VOICED

The drivers were to return to work at 4 a.m. today.

The post office also broadcast an appeal to part-time Christmas workers, sent home during the strike, to help clear the backlog...

The drivers are employed by Rod Service Ltd., a private firm with a fleet of 300 trucks which handles all mail pickups and deliveries in the Montreal area on a contract basis.

XMAS CLEARANCE SALE

Press-O-Matic Ironers New and Demonstrator Models

AN IDEAL XMAS GIFT

1555 Oak Bay Ave.

Holiday Spirit...

This advertisement is not published or displayed by the Liquor Control Board or the Government of British Columbia.

'No Indication of Improvement'

Opposition Leaders Rap Cabinet Change

Provincial opposition party leaders have criticized cabinet appointments announced Monday by Premier Bennett, particularly the appointment of Provincial Secretary Wesley Black as health minister.

"We were dissatisfied with the lack of hospital development under Mr. Martin, and Mr. Black in his social welfare department, gives no indication he will be any improvement," said NDP leader Strachan.

Liberal Leader Perrault was critical of the appointment of three novice women MLAs as ministers without portfolio.

"The premier who has warned labor and management to base remuneration on productivity is the same premier who has decreed that the taxpayers pay three new cabinet ministers, without a day of service in the legislature and without a record of demonstrated productivity in the house, $14,000 a year plus expenses."

Meanwhile, on his first day in office as new social welfare minister, Dan Campbell announced he is thinking of changing the name of the department.

He met provincial welfare officials and said he asked their opinion on whether it should be called the department of family assistance and rehabilitation.

Mr. Campbell said the proposed name change was only one of numerous subjects discussed in an hour-long meeting.

Overtime Wages Paid Despite Bennett Ban

The government broke its own no-overtime rule Tuesday by deciding to pay about $1,800 in wages owed to several dozen men in the public works department.

The cabinet decided to pay the men "on a straight time basis" for the overtime which was owed them, in contravention of Premier Bennett's instructions last Sept. 28 for all departments to eliminate overtime.

Works Minister Chant explained some of the men involved were owed time from as far back as last January, but compensatory time off—could not be arranged.

The cabinet order said maintenance tradesmen, foremen and certain stationary engineers and building service workers were required to work overtime because of inclement weather, emergencies and night sessions of the last legislature.

Mr. Chant said 20 to 30 men will receive payments ranging from $5 to $50 and $100 and the overtime payments will cost the government about $1,800.

Studded Car Tires Tried by Gaglardi

Highways Minister Gaglardi is trying out a set of studded tires on his car, but he thinks they'll never take the place of chains.

He said Tuesday he put studs on his own car "as an experiment" and studded tires are being used on some highways department vehicles.

For example, chains are used on the rear wheels of snow-plowing equipment but studded tires have been found useful in preventing the front wheels from slipping sideways.

But if it comes to a choice of one or the other, said the robust highways minister, "there's nothing could take the place of chains."

"Chains are the most practical things, because you can put them on and take them off when you need to," he said.

Mr. Gaglardi also noted that at high speeds the tungsten studs mounted in tires as a safety measure on icy roads have a tendency to twist out of position and "when you think you need them, you find you haven't got them."

B.C. Missing Nearby Market

B.C. businessmen are losing out on a $500,000,000 market in Washington and Oregon, says Trade Minister Loffmark.

Those two states imported $484,000,000 worth of products two years ago and are worthy of investigation by B.C. exporters, he said Tuesday.

The nearness of Washington and Oregon, cheap transportation service and a common language combine to give B.C. exporters an advantage in trading with them, he added.

Red Seamen In Custody

VANCOUVER (CP) — Three Russian seamen from the vessel Putiatin have been arrested for shoplifting and were placed in the custody of their captain. Police said five whisky glasses, five packages of hair pins and other inexpensive items were recovered.

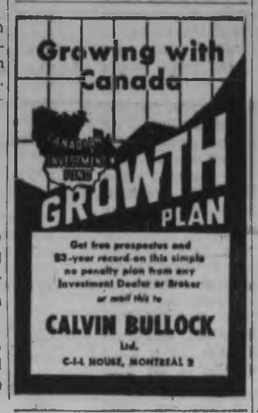

A warm thought for the New Year...

This winter, catch the sun in Calypso Country!

Jet Air Canada all the way to the Bahamas & Jamaica (no change of plane!)

It's the catch of the winter season! Simply get aboard in Canada—step off in Calypso Country to the warmest welcome of your life! We'll help you get in the mood by treating you to friendly Club Calypso service on your flight there with us. Now, here are a few travel topics to discuss with your Travel Agent: Island-hopping possibilities... fabulous air/sea cruises... Fly Now—Pay Later Plan and exciting package tours.

For example, you can spend 7 days, 6 nights in Nassau for as little as $87 U.S. per person. Air fare extra. This includes hotel accommodation (2 in a room), 2 meals daily and transfers between airport and hotel. (Tour IT-ACS-8). A similar tour in Jamaica costs $88 U.S. (Tour IT-ACS-6).

See your Travel Agent and book early.

Or call us at 382-5141.

21-Day Economy Excursion Return Fares effective Dec. 16, 1966—March 31, 1967, from Victoria.

BAHAMAS	$299	MIAMI	$299
JAMAICA	$349	TAMPA/ ST. PETERSBURG (Economy Return)	$299

AIR CANADA

Leafs Show Old Ability With Hard 3-1 Victory

—Bud Kinsman

Andy Hebenton sweeps in on Jack McCartan as Gerry Odrowski watches

By JIM TANG

OAKLAND 1, VICTORIA 3

Victoria Maple Leafs still have that ability to rally themselves when the challenge is the greatest.

They took the ice at Memorial Arena last night minus four regulars in a game that could have been their turning point, and they came up with a 3-1 decision over the Oakland Seals.

Things didn't look good at the start for the club which only Saturday night had ended an eight-game losing streak which dropped it into the Western Hockey League basement.

Defenceman Sandy Hucul and leftwinger Lou Jankowski, both with toe injuries, had just joined Fred Hucul and Larry Keenan on the injured list and the Leafs, for the second time this season, had to do battle minus two defencemen and two regular forwards.

They met the situation head-on with an outstanding display of defensive hockey in a forcing two-way game which was even a better effort than their Saturday display against Seattle Totems.

	GP	W	L	T	F	A	Pts.
Portland	27	16	8	4	113	89	36
Vancouver	23	14	9	2	86	73	30
Oakland	23	10	8	4	67	74	24
Los Angeles	26	11	13	2	88	115	24
Seattle	26	10	13	3	68	77	23
VICTORIA	23	8	11	4	68	67	20
San Diego	24	8	15	1	73	92	17

Next game: Tonight—Oakland at Vancouver.

The Seals are a club which has had more than its share of trouble scoring this season but last night they were more than usually hampered by the persistent marking of the Leafs.

SMITH STEADY

And when the Leafs did lapse, they were picked up by a solid and often brilliant Al Smith.

The rookie goalkeeper, alert and squarely on the puck, left nothing to be desired in his position. He missed his second successive shutout by less than three minutes when George Swarbrick picked up a loose puck just outside the Victoria zone and followed a neat shift with a hard shot to the top corner which left Smith with no chance.

McCARTAN INJURED

Leafs dominated first-period play until Oakland-goalkeeper Jack McCartan suffered a four-stitch cut over his left eye when a shot deflected off his stick.

Bob Barlow and Mike Laughton had early chances. Andy Hebenton couldn't get the puck up when put in by Milan Marcetta and later missed an open goal, Bruce Carmichael missed a fine chance and McCartan got a knee out on a ticketed shot by Dick Lamoureux.

After the pause caused by McCartan's injury and his replacement by Jean-Guy Morissette, the Seals came to life and it took two great stops by Smith and misses by Forbes Kennedy and Charlie Burns to preserve the scoreless tie.

BOUNCED IN

But the Leafs were back at the start of the second period. After Marcetta had been foiled twice by McCartan and Mike Laughton missed with a rolling puck, Marcetta finally made the pressure pay off.

Hebenton made the goal possible by hustling to keep the puck in the Oakland zone. Barlow slipped it across the goalmouth and Marcetta, after missing with his first try, got a piece of his stick on it as it bounced in front of McCartan.

Again in the third period, the Leafs opened strongly. Laughton and Barlow both had good chances before Kennedy drew a holding penalty to set up what was to be the winning goal.

POWER PLAY GOAL

The improving, ever-trying Laughton scored it, getting his stick on the puck as it hopped up in front of the goal following a point shot by Dick Lamoureux just five seconds after Kennedy was penalized.

Fifty-eight seconds later, Carmichael flipped a low hard shot from just inside the centre line. The puck lit on its side and bounced sharply to the right, by McCartan and into the goal.

The points left the Leafs only four points out of third place as they head off for a five-game road trip which will keep them away until Christmas Eve, when Vancouver Canucks are here.

* * *

OAKLAND 1, VICTORIA 3

FIRST PERIOD

No scoring.

Penalties—Kabel (O) :40; Kennedy (O) 3:32; Erickson (V) 4:11.

SECOND PERIOD

1 Victoria, Marcetta (Barlow, Hebenton) 7:00.

Penalty—Swarbrick (O) 9:45.

THIRD PERIOD

2 Victoria, Laughton (Lamoureux) 7:08.

3. Victoria, Carmichael (Shvetz) 8:06.

4 Oakland, Swarbrick 17:25.

Penalty—Kennedy (O) 7:02.

Saves

McCartan (O)	13	11	11	35
Morissette (O)	3			4
Smith (V)	9	7	9	25

In U.S.A. and Elsewhere

Canada's Golfers Shone

By JIM CRERAR

TORONTO (CP) — The big swingers in Canadian golf in 1966 were George Knudson, Gary Cowan and Marlene Stewart Streit, who won international championships and gave Canada its best year in world-class golf.

Knudson, 29, a bespectacled professional who started out in Winnipeg and now plays out of Toronto, captured the individual titles in the Canada Cup event in Tokyo in November.

Cowan, 27, an insurance salesman in his home town of Kitchener, won the United States amateur championship at Ardmore, Pa., in September.

UNOFFICIAL TITLE

Mrs. Streit, 32-year-old mother of two girls who learned her golf in Fonthill, Ont., and now lives in Toronto, won the unofficial world women's amateur title in October in Mexico City.

Wayne Vollmer, 21-year-old junior at Arizona State University who hails from Vancouver, won the Arizona state championship with a 2 and 1 victory over Terry Johnson of Phoenix this year. The win left Vollmer, 1963 Canadian junior champ, the hottest young prospect in the country.

Professional Frank Whibley of Kitchener joined Cowan to finish second in this year's U.S. pro-amateur best-ball tourney in Cincinnati. The title went to Bobby Nichols and amateur Jim Scholoss of Cincinnati with 128 over 36 holes. Whibley and Cowan were a stroke back.

Cowan's performance in the U.S. Amateur overshadowed a 13th-place finish by Nick Weslock of Burlington, Ont., who recovered from a first-round 76 for 292.

Another Kitchener golfer, pro Moe Norman, capped a string of victories on the Canadian summer tour with a third-place finish in the Mexican Open early in November.

Mrs. Streit took dead aim at the U.S. women's amateur title and came close in that one, losing to Joanne Gunderson Carner on the fifth extra hole of the final match at Sewickley, Pa., in August.

TAKES IT EASIER

Knudson, who in 1965 became Canada's biggest money winner by collecting nearly $47,000 on U.S. and Caribbean pro tours, has not been as active this year. But in November he finished the Canada Cup tournament tied with Hideyo Sugimoto of Japan at 272 and won on the second extra hole of the sudden-death playoff by sinking a seven-foot birdie putt.

Cowan also needed a playoff for his title, defeating favored Deane Beman of Bethesda, Md., two-time U.S. amateur champ, to become the first Canadian to win the tournament since C. Ross Sandy Somerville of London, Ont., did it in 1932.

OUTDOORS

with Alec Merriman

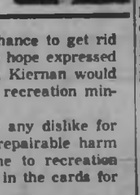

Recreationists have lost their immediate chance to get rid of Kenneth Kiernan as recreation minister. The hope expressed among outdoorsmen in recent weeks was that Kiernan would be appointed new health minister and another recreation minister would be named.

It wasn't that sportsmen as a group have any dislike for Kenneth Kiernan, but rather they fear the irrepairable harm Recreation Minister Kiernan has already done to recreation land in British Columbia and the harm that is in the cards for the immediate future.

As a minister in some other field Kiernan would likely do an exemplary job. But as far as recreationists in general are concerned he has been one big flop as recreation minister. He has been even worse than a flop. He has been (and still is) dangerous to future recreation in British Columbia.

His actions have already been responsible for the desecration of the wilderness atmosphere of Strathcona Park on Vancouver Island. He might have had no choice but to allow Western Mines to operate within the park to honor long standing crown grants. But he didn't have to stand for (even promote) a mining road along the shores of Buttle Lake, a mining townsite within the park, or pollution of Buttle Lake through the dumping of mine tailings.

The mining road and a planned camping development will take more recreationists into Buttle Lake, but it won't be into a wilderness area of the type so needed to be preserved.

And that wilderness was already available to anyone who wished to hike or use a 12-foot boat, and boats are available from park-fringe marinas.

They might now just as well go to Lower Campbell Lake, Upper Campbell, Sproat Lake or any of the scores of similar places now available to the public, all of which are fine for mass outdoor fun.

With the wilderness atmosphere of Strathcona Park spoiled and, let's be fair, a plan announced to protect some of the remaining tops from encroachment, the spoilers are now moving into Tweedsmuir Park.

Wilderness Tweedsmuir Park is already a Class B park and as such wide open to development, on a basis secondary to recreational use.

What recreationists object to is that Kiernan seems to encourage this industrial development, rather than, as recreation minister, fighting to preserve the recreation values. Let the other resources ministers fight to get into our parks and Kiernan fight for us to keep them out.

Already Meteor Mines, with an office in Victoria, is promoting a mining development in the Tesla Lake area of Tweedsmuir Park in B.C.'s western interior and in its prospectus it credits a change in regulations made by the provincial government in 1966 makes it possible for its new mining project to go ahead.

Although the Tesla Mountain area of Tweedsmuir Park has been of interest for more than 30 years, development has been slow because of lack of access, says the Meteor prospectus. The provincial government had not permitted building of an access road through the park by a private organization. "In June, 1966, these rules were changed. The area was opened up to logging and an air strip was authorized," says the prospectus. "A vast untapped region of B.C. mineral deposit is now ready to be developed . . . Access to Kinsquit (River) and a deepsea waterway is only 13 miles away and that road is fast being completed."

Also actively engaged in development of Tweedsmuir copper deposits is Ashford Mines, a subsidiary of the Phelps Dodge Corporation.

Recreationists claim at least three of the developments are in an interesting heartland area of the park.

* * *

While on the subject of government our congratulations go to Attorney-General Robert Bonner for winning the Cariboo seat.

At the same time we would like to pass on a bouquet to William Speare, who resigned his seat to open the vacancy for Bonner.

Bill Speare was the chairman of the legislative committee concerning public recreational access. It is to him that Vancouver Island hunters and other recreationists must give thanks for the existing compatible system of sharing access roads. He guided the committee which brought outdoorsmen and timber company operators to a common, and now amiable, meeting ground, which on Vancouver Island alone has resulted in thousands of miles of new weekend recreation areas.

In assuming Speares' seat in the legislature Bonner also must assume to carry on the work Speare has pioneered, as well as his duties as attorney-general. We expect Bonner to keep a careful watch on the problems of public access, for he replaced the man who has done such a fine job in that direction.

We feel Bonner is now pretty well qualified in the recreation field. In the past couple of years, with little fanfare, he has become an outdoorsman, with a lakeside summer cottage, trailer ski-boat, water skiis and high-powered outboard.

Columbus Maintains Challenge

	GP	W	L	D	F	A	Pts.
VICTORIA	10	7	0	3	29	6	17
Columbus	10	6	1	3	21	7	15
North Shore	12	7	4	1	23	14	15
UBC	12	6	3	3	26	21	15
New West.	9	4	3	0	15	16	8
Firefighters	10	3	5	2	8	14	8
Burnaby Villa	11	3	7	2	12	21	8
St. Andrews	10	1	9	0	9	26	2

Next games: Saturday—VICTORIA vs. New Westminster, Macdonald Park; St. Andrews vs. North Shore, Callister Park.

VANCOUVER — Columbus, overcoming a bad start, now looms as the main threat to the Pacific Coast Soccer League aspirations of Victoria O'Keefes.

Columbus moved into a second-place tie with North Shore Sunday by defeating Burnaby Villa, 1-0, in a rain-soaked game played before about 1,500 fans.

Only goal came from a scramble five minutes into the second half, leftwinger Sergio Zanetta getting the ball past George Hrennikoff.

Result left Columbus two points behind the Islanders with both clubs holding two games in hand on North Shore and UBC, which is fourth, four points out of the lead.

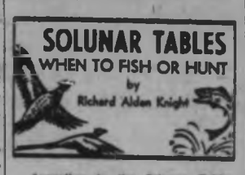

According to the Solunar Tables calculated for this area, the best times for hunting and fishing today and tomorrow will be as follows (Times shown are Pacific Standard Time):

TODAY

A.M.		P.M.	
Minor	Major	Minor	Major
9:40	12:30	6:45	1:00

TOMORROW

10:25	1:30	7:50	2:00

Major solunar periods, lasting 1½ to 2 hours, dark type.
Minor periods, shorter in duration, light type.

Faulkner, McCord To Blades for Young

DETROIT (CP)—Detroit Red Wings gave up two of their top minor league players to get defenceman Howie Young from Los Angeles Blades of the Western Hockey League.

The Wings, gambling that Young has reformed since his days of hard drinking and frequent trips to the penalty box, obtained him in an effort to shore up their defence which has sagged since the retirement of Bill Gadsby and the loss of Doug Barkley through an eye injury last season.

BOTH FROM EAST

But in exchange, the Wings announced Tuesday they are parting with centre Alex Faulkner of Bishops Falls, Nfld., and defenceman Bob McCord of Timmins, Ont.

Faulkner, 30, has been with Memphis Wings of the Central Professional Hockey League this season and in 22 games scored 12 goals and 23 assists for 35 points. He was tied for the scoring lead with Art Stratton of St. Louis Braves.

SEEKING COME BACK

Faulkner is trying a comeback in professional hockey after sitting out the last two years. Detroit manager-coach Sid Abel was pleased last summer when he decided to play again and didn't want to trade him to Los Angeles for Young. Originally the Wings planned to deal centre Murray Hall and defenceman Al Lebrun of their Pittsburgh Hornets farm club in the American Hockey League to Los Angeles. However, inability to obtain waivers for Hall and Lebrun forced the change.

Faulkner, who turned pro in 1960 with Rochester Americans of the AHL, was drafted by Detroit from Toronto Maple Leafs in June of 1962 and played a full campaign with the Red Wings in 1962-63, counting 10 goals and 10 assists. He moved to Pittsburgh and Cincinnati of the CPHL the following season.

McCord played 11 games this season with Detroit, picking up two assists before being shipped to Pittsburgh where he has a goal and two assists in nine games.

McCord, who turned professional in 1953 with Montreal Royals of the old Quebec Hockey League, was traded to Detroit in 1965 by Boston Bruins. His only full NHL campaign was 1963-64 with Boston when he had a goal and nine assists.

Hockey Scores

AMERICAN LEAGUE
Hershey 3, Quebec 2.

EASTERN LEAGUE
New Jersey 6, Johnstown 2.
Charlotte 5, Clinton 4.

INTERNATIONAL LEAGUE
Des Moines 2, Dayton 1.

OHA SENIOR
Toronto 2, Belleville 3.
Guelph 3, Orillia 1.

MAJOR JUNIOR
Calgary 1, Edmonton 3.

MANITOBA JUNIOR
Brandon 10, Monarchs 2.
St. James 5, Rangers 6.
Warriors 4, Selkirk 1.

CENTRAL JUNIOR
Pembroke 4, Hull 3.

OHA JUNIOR
St. Catharines 7, London 6

PROVINCIAL SENIOR
St. Hyacinthe 3, Victoriaville 8.

ST. LAWRENCE SENIOR
Smith Falls 2, Shawville 3.

EXHIBITION
Halifax 6, Greenwood 6.
Polish Nationals 2, Moose Jaw 2.

Soccer Standings

LONDON (CP)—Complete Old Country soccer standings after Saturday's games.

ENGLISH LEAGUE

Division I

	W	T	L	F	A	Pts
Manchester United	13	2	5	42	28	28
Chelsea	9	9	2	38	22	27
Liverpool	10	6	4	39	26	26
Stoke City	11	3	6	35	21	25
Leicester	10	4	6	46	34	24
Burnley	9	6	5	42	32	24
Tottenham	11	2	7	37	31	24
Everton	8	6	5	28	22	22
Nottingham Forest	8	6	6	26	27	22
Leeds	7	7	5	23	26	21
West Ham	8	4	8	49	39	20
Sheffield Wednesday	5	8	7	22	26	18
Sheffield United	6	6	7	22	28	18
Manchester City	7	4	8	22	30	18
Fulham	6	5	9	32	38	17
Arsenal	5	7	8	28	28	17
Southampton	7	3	10	33	41	17
Sunderland	6	3	10	32	37	15
Aston Villa	6	3	11	26	41	15
Newcastle	4	6	10	17	37	14
West Bromwich	6	1	12	36	43	13
Blackpool	3	5	13	20	42	11

Division II

	W	T	L	F	A	Pts
Wolverhampton	11	4	5	43	24	26
Ipswich	11	4	6	44	36	26
Coventry	11	3	6	34	27	25
Carlisle	12	1	8	32	30	25
Hull City	11	1	9	48	32	23
Huddersfield	9	5	6	29	23	23
Crystal Palace	9	5	6	31	28	23
Blackburn	9	5	7	31	31	23
Millwall	10	3	7	22	23	23
Bolton	9	4	7	33	38	22
Portsmouth	9	4	8	33	32	22
Preston	10	1	10	34	33	21
Birmingham	8	4	9	37	36	20
Rotherham	7	6	7	34	35	20
Plymouth	7	4	10	30	27	18
Charlton	6	5	9	25	24	17
Derby	6	5	10	28	37	17
Bury	7	3	10	23	34	17
Bristol City	5	6	10	26	34	16
Norwich	4	7	10	18	28	15
Northampton	6	1	11	20	41	13
Cardiff	5	3	11	34	51	13

Division III

	W	T	L	F	A	Pts
Queens Pk Rangers	13	5	3	50	21	31
Mansfield	12	5	4	45	34	29
Bristol Rovers	11	5	7	42	38	27
Watford	10	6	4	32	15	26
Oldham	11	2	8	47	31	24
Shrewsbury	10	4	7	37	28	24
Walsall	10	3	6	30	28	23
Gillingham	7	8	6	26	28	22
Peterborough	6	5	5	35	30	21
Torquay	6	5	9	33	28	21
Grimsby	9	3	8	29	31	21
Reading	4	8	8	32	29	20
Brighton	5	4	8	28	29	20
Colchester	5	4	8	29	37	20
Bournemouth	5	4	8	21	29	20
Middlesbrough	7	4	9	36	33	18
Doncaster	7	4	9	29	30	18
Swindon	6	5	8	36	28	17
Darlington	7	3	12	21	41	17
Oxford	5	6	9	23	23	16
Scunthorpe	6	4	11	31	37	16
Leyton Orient	4	7	8	24	34	15
Workington	5	3	11	27	36	13
Swansea	2	7	12	32	36	11

Division IV

	W	T	L	F	A	Pts
Stockport	14	3	3	39	11	31
Southport	13	4	3	35	19	30
Wrexham	8	10	2	30	20	26
Barrow	9	8	4	40	29	26
Southend	10	3	7	34	25	23
Aldershot	8	7	7	32	28	23
Tranmere	7	8	4	24	17	22
Hartlepools	9	4	7	31	24	22
Chesterfield	8	5	6	24	22	21
Bradford City	9	3	8	33	30	21
Newport	8	5	7	29	25	21
Crewe	7	6	6	26	29	20
Brentford	8	4	8	27	32	20
Halifax	7	5	8	31	34	19
Barnsley	7	4	10	28	30	18
Exeter	5	8	7	24	28	18
Port Vale	6	7	7	20	24	19
Chester	6	5	8	28	38	17
Bradford	5	6	9	29	38	16
York City	5	5	10	31	38	15
Luton	6	3	12	25	40	15
Rochdale	4	6	9	22	33	14
Notts County	4	6	10	26	41	14
Lincoln	3	6	11	28	39	12

SCOTTISH LEAGUE

Division I

	W	T	L	F	A	Pts
Celtic	12	2	0	49	10	26
Rangers	10	2	2	45	13	22
Aberdeen	9	2	3	38	18	20
Kilmarnock	7	5	2	20	13	19
Airdrieonians	8	2	4	22	11	18
Clyde	8	2	4	27	21	18
Dundee	7	3	4	29	19	17
Hibernian	7	1	6	40	29	15
Dunfermline	5	5	4	36	30	15
Hearts	5	4	5	21	19	14
Dundee United	4	6	3	31	29	13
Partick Thistle	3	5	6	19	33	11
Motherwell	2	5	7	24	30	9
St. Johnstone	3	3	7	23	34	9
Falkirk	4	1	9	13	32	9
Stirling	2	3	8	14	42	7
Ayr United	0	5	8	6	28	5
St. Mirren	1	2	11	10	41	4

Division II

	W	T	L	F	A	Pts
Morton	16	1	0	56	10	33
Raith Rovers	13	2	2	38	21	28
East Fife	13	0	5	43	27	26
Hamilton	9	5	4	33	19	23
Arbroath	10	3	4	38	22	23
Queen of the South	8	5	5	50	38	21
Queens Park	8	4	5	45	30	20
Albion Rovers	9	2	7	38	35	20
Third Lanark	7	5	6	37	33	19
Stranraer	7	4	7	30	32	18
Alloa	8	1	9	27	32	17
Montrose	6	3	7	33	34	15
Forfar	6	2	10	35	53	14
Dumbarton	4	5	9	23	38	13
Stenhousemuir	5	3	10	34	58	13
Cowdenbeath	5	2	10	28	27	12
Berwick	4	4	10	18	27	12
Brechin City	4	3	10	31	45	11
Clydebank	2	4	12	21	52	8
East Stirling	1	4	13	18	54	6

IRISH LEAGUE

	W	T	L	F	A	Pts
Linfield	9	2	1	36	12	20
Glentoran	7	4	1	32	15	18
Derry City	7	4	2	32	21	18
Ballymena	5	4	3	31	23	14
Ards	4	4	3	17	14	12
Coleraine	5	2	5	24	21	12
Glenavon	4	4	4	24	23	12
Crusaders	6	0	6	32	35	12
Distillery	3	2	6	24	28	8
Portadown	3	2	7	18	26	8
Cliftonville	1	2	8	11	30	4
Bangor	2	0	10	16	71	4

Wakeham Holds Big Lead

Bill Wakeham winner of the last two fall rounds in the Victoria District Golf Committee's monthly medal competition, goes into Sunday's play at Uplands with an almost unbeatable lead.

The draw and starting times:

10 a.m.—W. Wakeham, N. Pumfrey, R. Kent, E. Davies.

10:08 a.m.—R. MacLeod, G. Bigelow, V. Trapp, G. Pellow.

10:16 a.m.—G. Jones, R. Bishop, Dr. D. Flanagan, H. Jacobson.

10:24 a.m.—J. Norbury, D. Sinclair, R. Bath, J. Clapp.

10:32 a.m.—W. Wightman, G. Murphy, C. Soberg, D. Naysmith.

10:40 a.m.—W. McDonald, R. Clarkson, E. Beauchemin, F. Worthington.

10:48 a.m.—K. Sweetnam, T. Richie, A. Fulton, S. Cameron.

10:56 a.m.—P. Baradell, C. Petal, J. Pepper, J. Scott.

11:04 a.m.—W. Speidel, R. Howard, G. Barnes.

Lion Charged

VANCOUVER, B.C. (UPI) — Roger Kettlewell of the British Columbia Lions football team was remanded without plea today, charged with two counts of assault and one of disturbing the peace.

The charges arose from a citizen's complaint he was kicked during an altercation in the parking lot of a suburban beer parlor last Thursday.

Survey Took 2½ Months

Benefit After Games Over

Selecting Games Sites Posed Problems

WINNIPEG (CP) — Many months of planning went into new sports facilities being built for the 1967 Pan-American Games and an almost equal amount of time was spent deciding where they should be located.

Eight sites throughout Greater Winnipeg were thoroughly investigated for the site of a $2,500,000 indoor swimming pool alone, in a survey that took 2½ months.

* * *

In charge was a group of architects and planners appointed by the facilities board of the Pan-American Games Society, directed by board chairman J. S. McMahon.

Mel Michener, technical consultant to the facilities board, described in an interview the work involved in locating the three big facilities being built for the games — the pool, a 20,000-seat track and field stadium and a velodrome.

The group had one main objective — to locate new facilities where they would be of greatest benefit when the games are completed next Aug. 7.

A survey on the pool site also considered area requirements, related open space, parking and service by public transportation.

A site at the University of Manitoba campus was considered but the university already had a pool.

No land was available for an Olympic-sized pool in the area of the Manitoba Centennial Centre under construction on Main Street.

Planners took a good look at the old exhibition grounds off McPhillips Street and found that access was difficult for the public because of railroad track barriers and lack of public transportation.

City-owned industrial land was considered, but it would have had to be purchased.

The only logical choice, said Michener, was public land on Grant Avenue in the south-end residential area where the pool is being built.

The pool will be operated by the Winnipeg parks board. Arrangements are being made between the city and school board for a complete swimming instruction program. Students throughout Winnipeg will have the opportunity to learn to swim, with transportation to the pool by bus.

* * *

"It's something Winnipeg has never had before," said Michener.

Originally, planners had considered the possibility of using Winnipeg Stadium, home of the Blue Bombers football club, for track and field events rather than build a new track and field stadium.

Then it was discovered that new international rules meant any record established there would not be recognized. Maximum graduation in height of the playing surface is two inches, whereas Winnipeg Stadium has a high centre crown for water grainage.

A feasibility study was made on a combined stadium and velodrome or cycling track. It was found that such a large complex would be more costly to build than separate facilities. The Winnipeg Enterprises Corp. site on Empress Street meant the velodrome could enclose a regulation football field for future school and minor league use.

In choosing a site for the track and field stadium, the facilities board decided the main requirement was a continuing operating agency which would promote track and field, either the city or the University of Manitoba.

A university site seemed logical because it would permit the university to expand its track and field program. It also appeared likely that the University of Manitoba would require public funds for a track and field stadium in the near future.

"It seemed like an ideal opportunity to invest public funds for the public good," said Michener.

Construction of major sports facilities for the games is on schedule.

Improvments to the Miller Road rifle and pistol range are complete. The Winnipeg Skeet Club site has been landscaped. Steel work is going up now on the swimming pool. The stadium will be complete by the end of the year apart from underground service connections. The velodrome is nearly complete.

* * *

Docks have been built and markers placed in the three-mile section of the $67,000,000 Greater Winnipeg Floodway, site of rowing events. Naturally spring runoff water will be used to fill the course, as well as water pumped in from the Red River.

"Everything is going ahead smoothly and on time," Michener said.

Another Betting Record Set at Canadian Tracks

If the thoroughbreds had run a little slower this season you couldn't have blamed them. They had a whopping $184,682,860 in betting money riding on their noses.

It's the 17th straight year in which Canadian racetrack betting has scampered to a peak level. Last year wagering reached $169,926,335.

On thoroughbreds, the national betting performance was matched in all six provinces where tracks are operated. Old records toppled in Quebec, Ontario, Manitoba, Saskatchewan, Alberta and British Columbia. The four Atlantic provinces have only harness racing.

A Cross-Canada Survey by The Canadian Press showed new marks were also posted at 13 of the 17 tracks in operation. Three others missed by a nose and Ontario's big Fort Erie layout declined slightly for the second year in a row.

DIG DEEP IN QUEBEC

The most impressive gain was at Montreal Blue Bonnets, only track in Quebec, where the racing season was increased to 51 days from 42 and betting jumped almost 40 per cent to $21,731,317.

About $5 of every $6 that passed through the pari-mutuel windows took the return route to the pockets of lucky bettors.

The rest went to provide about $13,000,000 for the provincial tax collectors, $16,600,000 to the track operators for purses and operating revenue and $900,000 to the federal government for its supervisory services. These include film patrols, saliva tests and RCMP surveillance.

Ontario racing fans led the pack as usual, plunking down $104,645,712 during the 196-day season. Last year they wagered $101,872,209 in the same period.

The two Toronto tracks, Woodbine and Greenwood, handled just over $74,000,000 for a gain of about $3,300,000. This was more than enough to offset the dip at Fort Erie where the $30,586,609 take was about $600,000 off last year's form.

PRAIRIE BETTING UP

Prairie tracks harvested cash in step with the grain bounty.

Betting at Assiniboia Downs in Winnipeg, Manitoba's only thoroughbred layout, was up almost $1,000,000 at $9,334,088. It ran 42 days.

Three tracks in Saskatchewan coped with $2,538,216 compared to $2,440,361 last season. Alberta's six increased to $20,954,225 from $18,482,004 on a 95-day season, up five.

British Columbia bettors turned in $25,479,302, about $2,500,000 better than in 1965.

* * *

Quebec: Blue Bonnets, $21,731,317, $15,787,423.

Ontario: Woodbine, $43,767,780, $42,[illegible]; Greenwood, $30,[illegible]; Fort Erie, $30,[illegible], $31,126,244.

Manitoba: Assiniboia Downs, $9,334,088, $8,410,028.

Saskatchewan: Regina, $1,[illegible]; Saskatoon, $[illegible]; Prince Albert, $[illegible], $[illegible].

Alberta: Edmonton, $11,[illegible], $[illegible]; Calgary, $8,[illegible], $7,[illegible]; Lethbridge, $[illegible], $[illegible]; Millarville, $25,494, $24,740; Lake McGregor, $11,[illegible], $7,940; Stettler, $7,240, $6,[illegible].

British Columbia: Vancouver, $[illegible], $20,805,115; Victoria, $2,[illegible], $2,080,[illegible]; Williams Lake, $13,[illegible], $10,314; Prince George, which took in $20,270 last year, did not operate this season.

Reeve Cox

Should Be Privately Financed

Reeve Knocks Golf Subsidy

By A. H. MURPHY
City Hall Reporter

A golf tournament, in the opinion of Reeve Allan Cox, of Oak Bay, was something that should be financed by private contribution and not subsidized from the public purse.

He told members of the Greater Victoria Intermunicipal Committee Tuesday that he was not against a civic reception when the Commonwealth Matches, the Canadian Amateur Golf Association Tournament were played here in August of 1967, but he was opposed to anything which could be construed as direct subsidy.

A letter from Harry W. Young, chairman of the 1967 Centennial Golf Committee suggested that there were several ways in which the Greater Victoria communities could help.

There would be two receptions held during the national and international event and an arrangement whereby the municipalities could help reimburse caddies.

Receptions would cost about $400 each and the caddy proposition would cost between $1,500 and $1,750.

The 35 boys would receive $50 each and they would be trained and outfitted by local golf organizations.

"This 'hot potato' was considered some time ago and at that time I was unsympathetic to golf tournaments being subsidized. A modest reception might be all right, but this caddy matter is strictly a subsidy," Reeve Cox said.

"We decided to take a much colder and crueller attitude toward this sort of thing a year ago, when it seemed everybody and his brother was trying us on for size. I have paid a subscription toward this event and that is the way I think it should be financed — and not from the public purse," the reeve added.

It should be remembered that the three events were the greatest in Commonwealth and Canadian golf, Mayor Hugh Stephen, the chairman, pointed out. For that reason they might deserve special consideration.

The reeve was adamant. He said he would not be here when the matter was discussed in January.

With Tyees

Negro Umpire Got Start Here

TORONTO (CP)—Emmett Ashford looked like anything but a world beater when two Canadians decided to make him the first Negro umpire in professional baseball 14 years ago.

But he set all the precedents on his way to the major leagues and now, at 49, Ashford is still "breaking barriers all over the place".

Dianne R. Cox of Victoria recalls the day she first saw Ashford in December, 1952 at the annual meeting of the Western International Baseball League in Phoenix, Ariz.

"He was looking for a job," Miss Cox said in an interview Monday night.

"He was certainly a scruffy character — practically threadbare."

Miss Cox, currently visiting Toronto, was in Phoenix when Ashford arrived, attending the baseball meeting with her father, the late Arthur H. Cox, president of Victoria Tyees of the WIBL.

LEAGUE HIRES HIM

The Victoria club manager, Cec Garriott, recommended Ashford to Cox, who persuaded Bob Brown of Vancouver, owner of the Vancouver franchise and president of the league, to hire the umpire.

"He had been umpiring for a C-class league in the U.S.," Miss Cox recalls. "But we've always considered that the Western International League was the first to hire a Negro umpire into professional ranks."

Thirteen years from the time of his meeting with Cox and Brown, he finally reached the majors as the first Negro umpire last season.

Ashford says he's a good umpire, although not incapable of making mistakes.

"I've always made it a rule to call a man out so he knows it and so does everybody else," Ashford said.

Luckies Win

PORT ALBERNI — Three goals by George Romaniuk paced Port Alberni Luckies to a 6-3 exhibition hockey victory Saturday over the Esquimalt Tudor Monarchs.

Wayne Anderson, with two, and Bob Buie scored for the losers.

Colonist Golf All Filled Up

The Christmas Tree tournament held its place as Canada's most popular winter golf competition, when every place in the 148-member field was filled one day after the entry forms appeared.

Leo Derman, secretary of the Victoria District Golf Committee, announced late Monday afternoon that there were already 148 entries on hand including 30 women golfers.

No further applications need be sent to Mr. Derman.

The draw for the Dec. 26 competition at Uplands Golf Club will be made on Thursday evening by the district committee.

Ever since the competition was first played in 1954, the entries have had to be closed quickly when the field limit was reached.

Big Chinook Easy Winner

A 28.12-pound Chinook salmon from Tod Inlet won the Chinook Club's first winter spring frostbite derby Sunday for Al Price.

Second prize-winner was Bessie Craig with a 15.8-pounder and third was Bert Acres with a 12.10-pounder.

Hidden-weight winners were Alf Lohr, Dennis Heinekey, Bob Redgrave, Bert Braidwood, Alf Clinch and Frank Jenvey.

Announcing

Mae Meighen's
ORIGINAL
STAG-NITE
TONITE
GAL-FREE SHOPPING
6 to 10:30 p.m.
FOR THAT EXCITING GIFT SHE WILL LOVE

Again By Popular Request
Victoria's Most Feminine Store Invites the Boys To
shop in private for all those frilly, feminine gifts you love

CONFIDENTIAL assistance in choosing the gift she will cherish most.
FREE gift wrapping service, ready to go under the tree.
CIGAR smoking allowed . . . we even supply the cigars.
SECRET SERVICE wife, mother or girl friend, we probably have her size on file.
REFRESHMENTS coffee and . . . served from 6 till 10:30 p.m.
EXCHANGE any gift that does not please your lady.

LINGERIE
LOUNGING PYJAMAS
HOSTESS GOWNS
HOUSECOATS, ROBES
HOSIERY
SLEEPWEAR

DOOR PRIZES
FREE SMOKES AND REFRESHMENTS

EV 3-6214
1613 DOUGLAS ST.
Opposite Centennial Square

Mae Meighen
CORSET SPECIALTY SHOPPE

OAKCREST

GIGANTIC
Pre-Christmas
FOOD SALE
at Oakcrest Foods 3475 QUADRA

WIDE OPEN 'TIL 9
MON. to FRI.
SAT. 'TIL 7

Turkeys OVEN-READY 20 lbs. Up Gr. A 47c lb.

LOCAL FRESH TURKEYS Available Next Week—ORDER NOW
Other Size Turkeys Available at LOWEST MARKET PRICE
NABOB MINCEMEAT LARGE 44-oz. JAR 79c
HEINZ ONION SOUP MIX 4 PKGS. 59c
ROYAL CITY 15-OZ. CORN FANCY CREAM STYLE 3 TINS 49c
NABOB INSTANT COFFEE LARGE 10-oz. JAR $1.19
TUFFY NUTS N' BOLTS PKG. 39c
BALLET TOILET TISSUE 8 Rolls 79c
CANADA CHOICE, LEAN CROSS RIB ROAST of BEEF lb. 67c
BONELESS VEAL ROLLED ROASTS lb. 59c
FRESH GREEN ONIONS or RADISHES Bunches 2 for 19c
FRESH FROZEN PURE Orange Tangerine JUICE 2 tins 29c

SNOBOY FRESH Cranberries lb. 39c
LEAN, SLICED, RINDLESS BACON lb. 69c
WILSON FANCY FRESH FROZEN GREEN PEAS 3 PKGS. 49c
FRENCH'S MUSTARD 1-lb. JAR 19c
MELLOGRAIN PIE CRUST MIX LARGE 18-oz. PKG. 29c
ALL FLAVOURS, NABOB JELLY POWDER 6 Pkgs. 45c
KAM Luncheon MEAT 2 OBLONG TINS 89c
TULIP MARGARINE 3 lbs. 69c
YOUNG BEEF LIVER lb. 35c
FRESH LARGE HEADS LETTUCE 2 FOR 25c
ALBERTO HAIR SPRAY VO5 15-oz. can with 3 ozs. FREE $4.23 value ONLY $1.98
CANADA CHOICE LEAN RIB STEAKS lb. 79c

Bay Meadows Racing

SAN MATEO—Results of yesterday's racing and entries and selections for today's races.

First Race — $2,000, maiden, 3 year olds 6 furlongs
Lemon's Wake (J. Ishihara) $43.00 $16.60 $7.80
La Piedad (W. Freeman) 8.40 5.40
Victorvills (H. Hawkenson) 13.20
Also ran: Magvoin Sassy Time, My Girl Bobbie, Ruby Red, Silver Wave, High Trust, Halo's Spell. Time: 1:17 1/5.

Second Race — $2,000, claiming, 3 years old and up, 6 furlong.
Errock (K. Steed) $16.60 $8.80 $5.80
Panther Creek (H. Hawkenson) 5.80 3.60
Balajax (L. Pierve) 3.20
Also ran: Sunday Session, Billie H., Deer Leave, Rojo Claro, Honest Casy, Wicked Speed, Scarlet Tops, Pidge's Pride, Sav'n Money. Time: 1:16 3/5.

Third Race—$5,000, claiming, 2 year olds, fold, 6 furlongs:
Siopie (W. Harmatz) $5.20 $3.20 $3.00
Racer (D. Tierney) 4.20 3.60
Ray Empress (C. Tohill) 7.00
Also ran: Linkette, Mama's All, Onesalibi, Rich Lady, Urilda, Miss Mavourneen. Time: 1:15 4/5.

Fourth Race—$3,000, maiden, 2 year olds, 6 furlongs:
Found Out (R. Yaka) $14.40 $6.00 $4.20
Wild West Wind (J. Ochoa) 4.00 2.80
Doctor Ugo (D. Velasquez) 2.80
Also ran: Inveigle, Little Soldier, Indian Buck, Nicolaus Dude, Lolabizzanz, Feet Beau, Riazan. Time: 1:14 4/5.

Fifth Race—$2,000, claiming, 2 years and up, fold and maiden, 6 furlongs:
Some Velvet (C. Tohill) $18.80 $9.00 $6.00
Miss Pan Pan (P. Frey) 19.60 10.40
Todaverry (T. Nakagaway) 5.20
Also ran: Miss Holanda, Dreacher Road, May Hap, Can Do Gussie, Diame, Rose O' Spring, Roman Ginger, Trills Bird Song, Neva's Delight. Time: 1:15 1/5.

Sixth Race—$2,000, claiming, 3 year olds, 6 furlongs:
Stampede (R. Caballero) $5.60 $3.60 $3.00
Special Guest (R. Olguin) 8.00 4.60
Cross Arm (P. Frey) 4.60
Also ran: Pretty Big Fella, Dover Ed, The Cretan, Made in Paris, Alakahi, Mar Mac Boy, Bye Budde. Time: 1:14 4/5.

Seventh Race — $2,300, claiming, 3 year old, fold and maidens, 6 furlongs:
Belldana (A. Pineda) $8.80 $4.20 $3.20
Thinking Bonnet (M. Valenzuela) 3.60 2.80
Call to Glory (R. Caballero) 4.20
Also ran: Miss Gogo, Little Trouper, Peggy Prather, Zacanza, Cheerfull Dream. Time: 1:17.

Eighth Race—$3,000 allowance, 2 year olds, 6 furlongs:
Admiral Skipper (Porter) $8.40 $5.00 $3.40
Four, Speeds (Hawkenson) 14.60 5.80
Tres Quinto (Medina) 2.80
Also ran: Army Bomber, Tracer, Kenetta, Deerwood Duke. Time: 1:15 1/5.

Ninth Race—$2,000, claiming, 3 year olds and up, 1 1/16 mile.
Patriot 3rd (Tierney) $12.00 $6.80 $4.80
Lucky Moment (Hawkenson) 14.80 7.40
Miss Gwyn (Alvarez) 10.00
Also ran: Spar a Round, Going North, Space Agent, Royal Pretender, Mr. Alibi, Flying Glue, Triumph V., Mystic Flash, Dol Dee Danita. Time: 1:53 3/5.

Entries

FIRST RACE — $2,000 ($6,500); claiming; maiden two-year-olds, mile and one-sixteenth.
Burning Steel (D. Long) 117
Bold Chef (R. Caballero) 117
Fabulous Britain (A. Baze) 112
El Marin (R. Yaka) 117
A We're Ready (T. Nakakawa) 114
Highly Seasoned (B. Jennings) 114
Big Arnold (J. Van Lom) 117
Nagea Lady (M. Valenzuela) 114
Smooth Ride (C. Tohill) 117
Indian Headdress (A. Maese) 114
Prompt Host (H. Hawkenson) 117
Ellabhai (W. Freeman) 109
Ranchmaster (D. Tierney) 112
Mare o' Glory (A. Maese) 117
Silver Mine (P. Frey) 117
A Bo Bo Rob (T. Nakagawa) 117
A—Entry.

SECOND RACE—$2,000 ($2,500); claiming; three-year-olds, six furlongs:
First Spring (M. Valenzuela) 117
My Family (A. Pineda) 114
Pretty Talk (R. Yaka) 111
My Tingaling (R. Olguin) 111
Gay Cued (A. Perez) 111
Strike Hard (A. Valenzuela) 117
Deb's King (F. Costa) 114
Tall Stepper (D. Tierney) 109
Lucky Hedy (C. Tohill) 111
Skip Over Here (B. Jennings) 114
Boogerweed (G. Peichoto) 114
Match Nearco (R. Caballero) 117
Miss Westborough (J. Ishihara) 108
Ourself (J. Ishihara) 109
Honeys Asset (R. Caballero) 111
Rickelyland (A. Pineda) 114

THIRD RACE—$2,100 ($2,500); claiming, three-year-olds and up, mile and one-sixteenth:
Red Hot Papa (P. Frey) 114
A-Perfect Landing (R. Caballero) 114
Light Fingered (H. Hawkenson) 112
A Northbridgette (A. Valenzuela) 111
Cindy Babe (W. Freeman) 108
Legal Leo (D. Tierney) 109
Luster Gem (W. Mahorney) 114
Binal (A. Pineda) 117
Jerry Flynn (E. Medina) 114
A Entry.

FOURTH RACE — $3,000 ($10,000-$12,500); claiming; six furlongs.
Sullball (M. Valenzuela) 114
Tranqalate (W. Mahorney) 117
Pasha's Virtue (R. Olguin) 112
Me Miche (H. Hawkenson) 109
Juliet's Prince (C. Cooke) 112
Royal Surrey (B. Jennings) 117
Road Roller (W. Harmatz) 114

FIFTH RACE—$2,000 ($2,000); claiming; three-year-olds and up, six furlongs:
Pilot Prince (A. Valenzuela) 114
Teddy Ringold (W. Mahorney) 120
Gumbo (K. Minin) 114
Rededication (A. Pineda) 117
Chalktoe (W. Harmatz) 117
Indian Agent (P. Frey) 120
Trieno (J. Ishihara) 109
Hill Maker (R. Yaka) 117
Up the Ile (L. Pierce) 120
Cornville (A. Perez) 114
Crafty Dancer (D. Tierney) 115
Happy Leisure (R. Olguin) 120
Prince Charles (A. Maese) 114
Flea Town (J. Ishihara) 109
Up Slope (H. Hawkenson) 109
Riparian (A. Valenzuela) 114

SIXTH RACE—$2,000 ($2,500); claiming; three-year-olds and up:
Alia Rose (H. Hawkenson) 108
Admiral Valour (M. Valenzuela) 114
Cobac (J. Ishihara) 109
Favorite Moment (R. Yaka) 114
Trust Flash (R. Olguin) 117
Hurri King (J. Valenzuela) 114
Son Blue (M. Volzke) 114
Sammy Bridges (L. Gomez) 112
Little Jakey (D. Tierney) 112
Host o' Coast (W. Freeman) 109
Cacus (B. Jennings) 109

SEVENTH RACE—$3,000; allowance, three-year-olds and up; six furlongs:
Pacher's Pocket (E. Medina) 117
Packy East (J. Ochoa) 117
Red Royal (D. Long) 115
Clarice M. (W. Freeman) 109
Notoriety (P. Frey) 115
A-Migsecco (M. Valenzuela) 115
Miss Big League (L. Pierce) 114
Unparallel (W. Mahorney) 117
Woobah Musteil (A. Valenzuela) 117
A-Spudy Boy (A. Pineda) 117
Lady Citation (D. Valasquez) 114
Johnny Justy (J. Trevino) 110
A—Entry.

EIGHTH RACE — $15,000 Added Children's Hospital Handicap, three-year-olds and up; mile and one-sixteenth:
Actor 2nd (A. Maese) 120
Black Pool (A. Pineda) 117
Triple Light (R. Yaka) 114
Diamond Lou (P. Frey) 124
A-Taffy Tail (D. Hall) 109
Costa Rica (D. Tierney) 112
Biggs (E. Medina) 118
Maker's Mark (B. Jennings) 113
Jim's Purchase (W. Mahorney) 108
A Columns Right (H. Hawkenson) 108
A—Entry.

NINTH RACE—$2,500; starter allowance; three-year-olds and up; mile and one-quarter:
Fire Gypsy (J. Ishihara) 109
Bally Forge (D. Hunt) 113
Gustado (D. Tierney) 107
Final Souvenir (D. Long) 108
Gem's Genie (A. Baze) 105
Miss Frizby (W. Freeman) 104
Yentuhc (L. Gomez) 117
Little Jodi (P. Frey) 117
Lord Nicolas (A. Perez) 113
Red Antique (P. Porter) 112
Breule (J. Trevino) 108
Determine Hero (R. Yaka) 113
Hi Nord (J. Ishihara) 105
Personality Boy (R. Caballero) 113

Selections

1. Bold Chef, El Marin, Big Arnold.
2. Strike Hard, First Spring, My Family.
3. Red Hot Papa, Perfect Landing, Binal.
4. Royal Surrey, Road Roller, Me Miche.
5. Indian Agent, Gumbo, Teddy Ringold.
6. Little Jakey, Cobac, Trust Flash.
7. Lady Citation, Unparallel, Packy Fast.
8. Diamond Lou, Biggs, Jim's Purchase.
9. Little Jodi, Bally Forge, Determine Hero.

ONE BEST: Indian Agent.

Playoffs Altered For Super Bowl

NEW YORK (AP)—The Super Bowl between the champions of the National and the American Football league will be played Sunday, Jan. 15, at Los Angeles Colliseum with joint television coverage by the Columbia Broadcasting System and the National Broadcasting Co.

Rights for the game brought a reported $2,000,000.

ALTERNATING TV

Under the agreement, the game will be carried exclusively in three subsequent years on an alternating basis with CBS, NBC and CBS in that order.

The total payments for the four-year agreement, running through 1970, will be $9,500,000. The rights will be worth $2,500,000 each year after the first year.

In order to hold the Super Bowl Jan. 15, the AFL title game has been moved from Dec. 26 to Sunday, Jan. 1, the same date as the NFL championship game.

Both the AFL and NFL games are to be played in the home parks of the Eastern Division champions. That will be either Boston or Buffalo in the AFL and Dallas or St. Louis in the NFL.

The AFL game will see the Eastern winner taking on Kansas City Chiefs. The NFL game will see the Eastern winner facing Green Bay Packers.

Both title games will be televised, the AFL game by NBC and the NFL game by CBS.

Ex-Victorian Marks Up Tourney Win

TORONTO (CP) — Former Canadian champion Jim Carnwath, a Woodstock, Ont., lawyer, won three titles at the Toronto and district badminton tournament Sunday.

Carnwath defeated Dave Charron, Ontario's top-ranked junior, 15-4, 15-13, to win the men's singles and combined with Herb Kirkconnell of Toronto to win the men's doubles 15-8, 15-11 over Charron and Bob Corrigan of Toronto.

Carnwath and Marg Shedd of Toronto won the mixed doubles by defeating Bud and Roberta Johnson of Toronto 15-9, 15-11.

Sharon Whittaker, formerly of Victoria, won the women's singles by defeating Nancy McKinley of Toronto 11-2, 11-3.

Home Clubs Lose Twice

Saanichton could only come up with one victory in three tries in Peninsula Basketball League action at Saanichton Agricultural Hall last weekend.

Cordova Bay defeated Saanichton, 18-11, in midget girls play and 28-26 in the bantam girls game.

Saanichton defeated Brentwood, 11-10, in a pre-midget boys game.

That touch of bitterness! That rich, creamy texture! That deep ruby colour. They keep this famous old Irish brew unique, an experience fit for kings. And now, in British Columbia, Guinness is available wherever you buy and enjoy beer. So discover Guinness. Just for a change

This advertisement is not published or displayed by the Liquor Control Board or by the Government of British Columbia.

IT'S EASIER TO PAY OUR WAY
Peoples Credit JEWELLERS

...now featuring superb gift watches by TISSOT
a Swiss tradition since 1853

Man's self-winding "Seastar" with calendar. Yellow 89.50, stainless steel 85.00. $8 a month

The latest in smart styling for women. White or yellow, 49.75, $1 weekly

Classic round style, white or yellow, tapered bracelet 59.50. $6 a month

TISSOT is one of the two best-selling watches in Switzerland because every Tissot is unconditionally guaranteed, highly accurate, beautifully styled, most reasonably priced, and will last for 20 years or more.

Every Tissot is fully jewelled, has a lifetime unbreakable mainspring, is shock protected and anti-magnetic.

PEOPLES CREDIT JEWELLERS
MAYFAIR SHOPPING CENTRE
Open daily till Christmas, 9:30 to 9:30; except Saturday, 9:30 to 6.
Phone 386-2986

AT YOUR SERVICE WITH FRIENDLY CREDIT

PEOPLES CREDIT JEWELLERS

OPEN EVERY NIGHT TILL 9:30 (Saturday till 6)

"Certified Perfect" - the world's most honoured diamonds

DRAMATICALLY DESIGNED WITH THE PRICELESS LOOK OF TOMORROW

Choose Her Diamond Ring with Confidence...
the gift that will convey your warmest Christmas wishes

Here are but a few of the reasons why no other Jeweller does as much for you as Peoples Credit Jewellers!
(1) We sell only *Certified Perfect* Diamond Rings. (2) Our Gemologists test every diamond to assure you the finest quality and value. (3) Because we buy and sell more diamonds than any other Jeweller in Canada, we offer the greatest choice of designs and styles. (4) Regardless of the purchase price you must be completely satisfied or your money refunded.
You simply can't go wrong if you buy her diamond ring at Peoples Credit Jewellers. And we guarantee it!

3 brilliant diamonds in the "Centennial Swirl" Engagement Ring 300.00 Wedding Ring 55.00 Pay next year $6 weekly

Modern Solitaire, beautiful way to fulfill her Christmas dream 200.00 Pay next year $4 weekly

Lovely 3 diamond pair made to entwine Engagement Ring 250.00 Wedding Ring 42.50 Pay next year $5 weekly

"The Royal Centennial Pair" blazing beauty with 6 fiery diamonds Engagement Ring 135.00 Wedding Ring 49.75 Pay next year $3 weekly

Ablaze with 6 brilliant diamonds Engagement Ring 100.00 Wedding Ring 65.00 Pay next year $2 weekly

Royal Majestic Pair — 12 brilliant diamonds Engagement Ring 175.00 Wedding Ring 65.00 Pay next year $4 weekly

A swirl of 12 diamonds set off the magnificent center stone 200.00 Pay next year $4 weekly

Traditional beauty, 8-fiery diamonds Engagement Ring 225.00 Wedding Ring ... 55.00 $5 weekly

Ablaze with 10-brilliant diamonds Engagement Ring 225.00 Wedding Ring 90.00 $5 weekly

Magnificient with 14-certified perfect diamonds. Engagement Ring 300.00 Wedding Ring ... 95.00 $6 weekly

Massed brilliance from 18 gorgeous diamonds Engagement Ring 400.00 Wedding Ring 125.00 $8 weekly

Certified Perfect in Colour, Cut and Clarity
Peoples Credit Jewellers honoured 10-Point Diamond Service Guarantee protects and safeguards your diamond investment.
Our reputation for unsurpassed quality and value is ALWAYS at your service.
Use Your Credit!

Unusual design in 3-diamond wedding rings Lady's 55.00 Man's 85.00 $2 weekly

Lovely matched wedding bands—6 diamonds Lady's 85.00 Man's 100.00 $4 weekly

Modern high setting with 3 diamonds 250.00 $5 weekly

A brilliant diamond in Tiffany setting. 160.00 $3 weekly

Ablaze with 7-brilliant diamonds 200.00 $4 weekly

IT'S EASIER TO PAY OUR WAY
Peoples Credit JEWELLERS

★ NO DOWN PAYMENT
★ NO PAYMENTS until January 1967

ONLY ONE LOCATION IN VICTORIA

MAYFAIR SHOPPING CENTRE
Open daily till Christmas 9:30 - 9:30
Except Saturday 9:30 - 6 — Phone 386-2986

Services Plan Fun for Young

Three parties that will entertain more than 350 Victoria youngsters will be held throughout Dec. 20 in the old gymnasium as Pacific Maritime Command gets the Christmas spirit.

First young guests will be 75 retarded children, from 10 a.m. until noon. From 1 to 3 p.m. 75 handicapped children will be guests and from 4 p.m. to 6 p.m. 200 children from the area's underprivileged families will attend a party.

At all parties, there will be cartoon shows, games booths, music, clowns and ice cream.

The command will also raise money to buy hampers for needy families, through welfare authorities.

TRADITIONAL DINNER

While all this is going on the 1st Battalion, Queen's Own Regiment at Work Point is planning to adopt 43 guests from the Protestant Orphanage for a Christmas party Dec. 21. Each youngster will be adopted by a bachelor rifleman, joining a party of 350 youngsters of serving members of the unit.

On Dec. 22 comes the traditional Christmas dinner in which the officers serve the men in the men's mess.

A hockey game has been planned before supper, with officers and sergeants taking on corporals and riflemen.

This Sunday Very Quiet

VALE, N.C. (AP) — The custodian at Mount Vernon Church prepared to sound the bell, a Sunday morning tradition. He pulled the rope — but nothing happened. Someone had stolen the bell.

Millionth Dollar

The 1,000,000th dollar paid in wages since foundation in 1957 of Goodwill Enterprises for handicapped was bright, shiny, silver one given to Louise Danard, by province's new health minister, Wesley Black, at rehabilitation centre on Bay Street Tuesday. George Gray, president-treasurer of Goodwill, paid tribute to organization's many friends and announced new target of $2,000,000 in wages by 1970. — (Kinsman)

Russia Now Second In Naval Strength

LONDON (AP)—The Soviet Union has moved in behind the United States as the world's second naval power and is pressing Japan for merchant-marine leadership.

These conclusions were reached Tuesday by Jane's Fighting Ships, the accepted authority on maritime affairs, in its report for 1966-67.

Facts collected by the 69-year-old organization show that while Russia has no aircraft carriers, it outstrips the United States in conventional submarines. The U.S.S.R. lags in nuclear-powered submarines, however.

OUT IN OPEN

American naval power is there for all to see because of the war in Vietnam, said Jane's, while the Soviet Union is "blatantly flaunting its numerical and intrinsic fleet strength."

"Wherever there is navigable water, the Soviet navy has warships or paramilitary ships."

A 20 - year - program by the U.S.S.R. now has culminated in its "matching submarines, cruisers, destroyers, escorts, support ships, minesweepers, guided missile patrols boats, oilers, store carriers and electronic surveillance scouts (usually fishing trawlers) with anything that the other major naval powers can produce."

Jane's estimated Soviet strength at 40 nuclear powered submarines, 340 conventional submarines, 20 cruisers, 110 destroyers, 100 escorts, 300 coastal escorts, 300 minesweepers, 100 missile patrol boats, 350 torpedo boats and 200 landthousands.

Dance Studio Packs Christmas Concert

The Marge Lindley dance studio, which posted a standing room only sign for a revue in June, has done it again for its annual Christmas concert Friday and Saturday.

The event is at 8 each night in the St. Martin's church hall on Obed Avenue and the performers include Willow Planes, Marge Evans, Susan Chapman, Ann Chatwin, Patti Monkhouse, Deni Eve, Cindy Mawle, Toni Townsend and Louise Watson.

Weekly Empress Dining Room Features
Internationally Acclaimed for fine food and warm hospitality
THURS., DEC. 15
Continental Buffet
Victoria's most popular Buffet dinner
Something for the entire family
2 Sittings: 6 p.m. and 8 p.m.
Entertainment featuring TERRY CAIN
★ ★ ★
Saturday night
DINNER-DANCING
Dining 6 p.m. Dancing 8:30 to 11:30 p.m.
Geo. Fairfield Trio
★ ★ ★
SUNDAY BRUNCH
12 Noon to 2:30 p.m.
Make this a family occasion
For Reservations Call 385-7322——384-8111
THE EMPRESS
A Canadian Pacific HOTEL

Eat to Your Heart's Content!
5 P.M. - 8 P.M.
10-COURSE
HAWAIIAN SMORGASBORD
Monday Through Thursday $2.75
Friday and Saturday, $3.25
Children, Any Time, $1.50
"BEACHCOMBER" polynesian restaurant
711 Broughton 386-2288

GEM THEATRE SIDNEY
ENDS TONIGHT
"SHIP OF FOOLS"
Lee Marvin - Simone Signoret
Vivien Leigh - Jose Ferrer
This superbly produced drama was the winner of two Academy Awards.
Adult entertainment.
TONIGHT AT 7:45

CRYSTAL
PUBLIC SWIMMING
WEDNESDAY
12:00 - 5:00 p.m.
GARDEN

New Year's
DON CRAWFORD
The Right People
In Victoria's Beautiful New
OLD FORGE ROOM
Strathcona Hotel
Gourmet Buffet Dinner
Prepared by Chef Peter Beck
$15 per couple
RESERVE NOW
Victoria Rhythm and Blues Society 383-4315

ESQUIMALT SPORTS CENTRE
ICE SKATING TONIGHT
AND EVERY WEDNESDAY
C.F.B. Inter-Part Hockey
1 p.m.—Mothers and Toddlers
3:15 p.m.—Family Skating
8:15 p.m.—Public Skating
Skate Rentals Available

NOW SHOWING
THE RANK ORGANISATION PRESENTS A BETTY E. BOX—RALPH THOMAS PRODUCTION
LESLIE PHILLIPS · JAMES ROBERTSON JUSTICE
British Comedy at its Best!
ARTHUR HAYNES and introducing ELISABETH ERCY
DOCTOR in CLOVER

Adult Entertainment
Doors 6:40
Complete Shows 7 and 9
Feature: 7:15 9:15
In color . . . the newest and funniest doctor of them all!
OAK BAY
2184 OAK BAY AVE.

ADVENTURE AND THRILLS ● ENDS TODAY
DON MURRAY
GUY STOCKWELL · ABBY DALTON
THE PLAINSMAN in COLOR
PLUS

"LET'S KILL UNCLE" TECHNICOLOR
NIGEL GREEN
CAPITOL
Plainsman at 2:55, 6:05, 9:10
Let's Kill Uncle at 1:30, 4:30, 7:40
STARTS TOMORROW ● IN COLOR
MARLON BRANDO in "THE APPALOOSA"

HURRY! ENDS SOON!
"ONE OF THE MOST BEAUTIFUL MOVIES EVER MADE!"—LIFE MAGAZINE.
WINNER OF 6 ACADEMY AWARDS!
METRO-GOLDWYN-MAYER presents A CARLO PONTI PRODUCTION
DAVID LEAN'S FILM OF BORIS PASTERNAK'S
DOCTOR ZHIVAGO
IN PANAVISION AND METROCOLOR

Evenings, 8 p.m.
Matinees: Wed., Sat. and Holidays, 2 p.m.
Good Seats Available All Performances
Reserved Seat Box Office Open 11 a.m. Daily

	Logs	Orch.	2nd Bal.
Evenings	2.50	2.00	2.00
Matinee	1.75	1.50	1.50
Students, Mon. through Thurs.			1.25

ODEON
780 YATES, 388-6323

Box Office Now Open

NOW THROUGH DEC. 17
VICTORIA THEATREGUILD presents
TOAD OF TOAD HALL
Directed by ANTHONY BURTON
McPherson Playhouse
Daily at 8 p.m. — Saturday at 2 p.m. and 8 p.m.
● Saturday Afternoon — All Tickets 75¢ ●
Tickets $1.00, $1.50, $2.00
Children and Students half price
Tickets at Playhouse or by Mail from P.O. Box 811 Victoria. Enclose Payment.

FANTASTIC!! BUT TRUE!!

WALTER READE-STERLING presents
RESTRICTED
N.B. This Picture Is Restricted
FLAME AND THE FIRE
DISCOVER the Lost People of the Amazon—and the strange, incredible ways they make love... and war!
EXPERIENCE the fertility rites that give men the power of pagan gods!
ABANDON yourself to the never-before-released pageantry of the Mali Cliff Dwellers!
HELD OVER!
Complete Show at 7 and 9 p.m.
FAX cinema
Quadra at Hillside EV 3-5379

THAT TERRIFIC STAR OF "OUR MAN FLINT" IN HIS GREAT NEW HIT!
He's the slickest, swingin'est con-man in the world . . .

COLUMBIA PICTURES Presents
JAMES COBURN
DEAD HEAT ON A MERRY-GO-ROUND
EASTMAN COLOR
STARTS TOMORROW
Royal
ENDS TODAY
Ann Margret and Tony Franciosa in
"THE SWINGER"
At 1:30 - 3:30 - 5:30 - 7:30 - 9:30

Ring in the NEW YEAR at the
Dominion's New Year's Eve Party
Dancing 10 p.m.-2 a.m. to the Rees Vink Combo
Enjoy Superb New York Steak in the Terra Cotta Room
NEW YEAR'S HATS ★ FAVOURS ★ NOISEMAKERS
ALL FOR $16.00 PER COUPLE
For Reservations Phone 384-4136
Dominion HOTEL
Make up a party Now!

VICTORIA MEMORIAL ARENA
★ OPENS TONIGHT 8 P.M.
SPECIAL JUNIOR PRICES
½ PRICE 16 YEARS AND UNDER WEDNESDAY, THURSDAY AND SATURDAY, 2:00 P.M.
Reserved Seats: 2.50 - 3.00 - 3.50
Tickets on sale, 9 a.m. - 5 p.m. daily—Arena, The Bay, Eaton's, Woodward's.
Phone Reservations, EV 4-1522, Only
Rush: 2.00. Available At Door Only

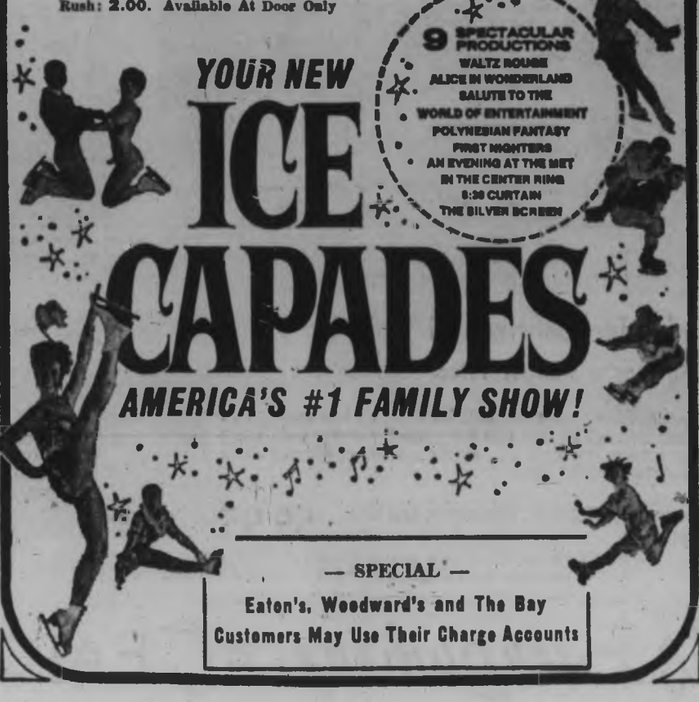

9 SPECTACULAR PRODUCTIONS
WALTZ ROUGE
ALICE IN WONDERLAND
SALUTE TO THE WORLD OF ENTERTAINMENT
POLYNESIAN FANTASY
FIRST NIGHTERS
AN EVENING AT THE MET
IN THE CENTER RING
8:30 CURTAIN
THE SILVER SCREEN
YOUR NEW ICE CAPADES
AMERICA'S #1 FAMILY SHOW!
— SPECIAL —
Eaton's, Woodward's and The Bay Customers May Use Their Charge Accounts

— STARTS TOMORROW —
ALL THE EXCITEMENT OF THE GREAT OUTDOORS THUNDERS ACROSS THE SCREEN! The epic story of an outlaw mustang... an untamed girl—and the man who mastered them both!

STARRING FESS PARKER
that "Man of the West" in an exciting new role!
20th Century-Fox presents AN AARON ROSENBERG PRODUCTION
WILL JAMES' CLASSIC NOVEL
SMOKY
COLOR by DeLuxe
Co-starring DIANA HYLAND KATY JURADO
Introducing HOYT AXTON
America's new Country and Western singing sensation!
PLUS
THIS ADDED ATTRACTION
NORTH TO ALASKA
Last Times Today
Doors, 6:30
Complete Shows, 7 - 9
RESTRICTED No Admittance to persons under 18.
TABU
Coronet
888 YATES ST. 388-4416

ego interiors
1025 Fort—Near Cook
BEST NEW GIFTS
QUALITY DESIGN VALUE SELECTION
ARRIVALS MODELS CHOICES IDEAS
INTERESTING ORIGINAL UNIQUE ELEGANT
EXCLUSIVE IMPORTS
Furniture ● Gift Items ● Lamps
Dinnerware Accessories ● Jewelry
Fabrics ● Rugs ● Cushions, etc.
Open every evening until 9
Monday, Dec. 19, to Friday, Dec. 23

EATON'S

Just Settle Down for a Long Winter's Nap on a Sealy Posturpedic Mattress

1. Wake Up with a Smile... to Beautiful Mornings All Year 'Round

308 coils covered with a foam rubber or sisal padding . . . designed with leading orthopedic surgeons to give your body the firm support it needs during those rejuvenating hours you're sleeping. Choose your comfort extra firm or gently firm . . . in 3/3, 4 ft. or 4/6 sizes. Each **79.50**

Matching Box Springs, each **79.50**

Also available in Queen and King Sizes at Extra Cost.

NO DOWN PAYMENT, as little as 6.00 monthly, including service charge.

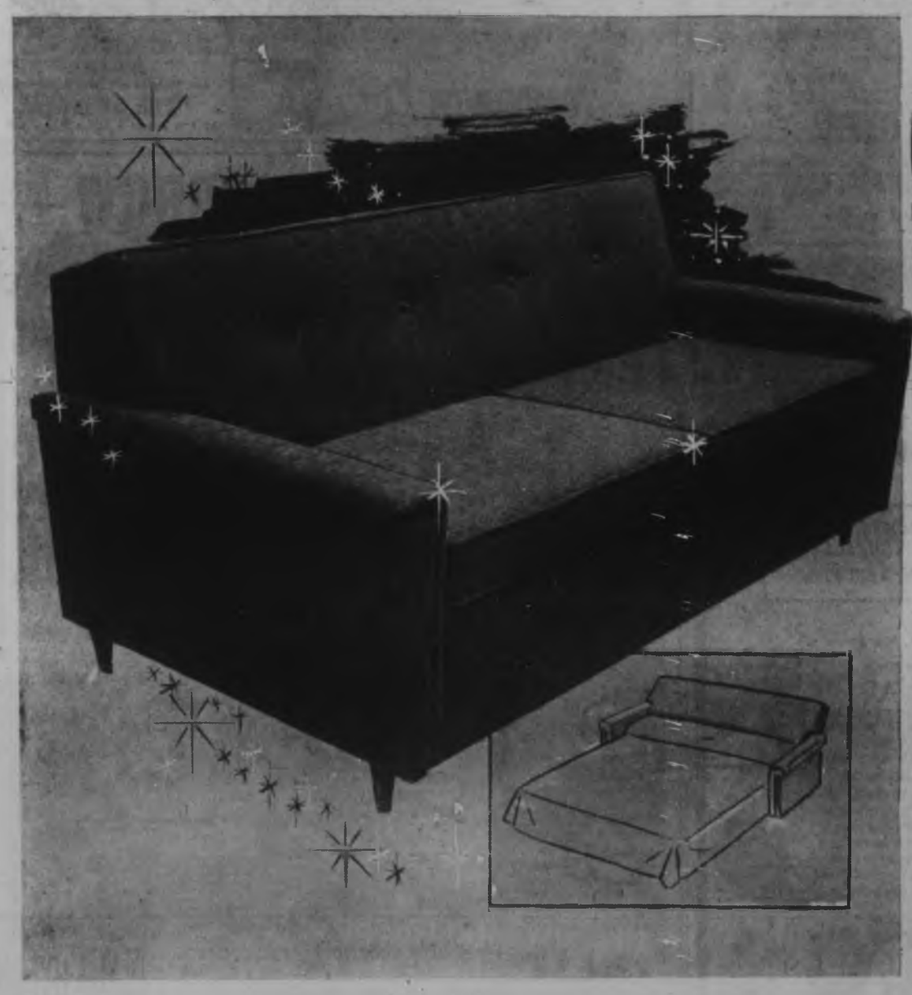

2. Redi-Bed by Sealy

Save When You Buy It Wednesday

Contemporary styling for your living room, den or family room . . . converts easily to comfortable sleeping for Christmas guests. Coil spring back, polyfoam cushions. Covered in raisin, brown, bronze green or turquoise nylon frieze.

Special, each 179.99

NO DOWN PAYMENT, as little as 6.00 monthly
Including service charge

3. Islander Continental Unit

Comfort at a Budget Price

253-Coil mattress with prebuilt border . . . box spring . . . plus legs . . . all at this one low price! Choose twin units for the master bedroom . . . singly for the children's room or guest room. 3'3" size.

Complete unit: Mattress, box spring and legs
Special, each 59.95

NO DOWN PAYMENT, as little as 11.00 monthly.
Including service charge

EATON'S—Furniture, Dial 382-7141, for handy "in the home" shopping

4. High-Back Recliner Chair

A Gift of Comfort and Beauty

. . . and save when you take advantage of this sale price on Restmore Recliner Chairs! High-back design for maximum comfort . . . featuring air foam cushions, no-sag construction. Homespun tweed upholstery in a choice of smart decorator colours.

Special, each 119.95

NO DOWN PAYMENT, as little as 8.00 monthly
Including service charge

Christmas Excitement is Everywhere at EATON'S—Shop 'til 9:30 Tonight

Witness Speaker

Presiding over Jehovah's Witness assembly in S. J. Willis school this weekend will be Laurier Saumur, who was arrested 103 times and served jail terms totalling one year in Quebec in nine years as missionary during Duplessis era. Assembly times will be 6:45 p.m. Friday; 9 a.m., 1:30 p.m. and 7 p.m. Saturday; 9 a.m. and 3 p.m. Sunday, with Mr. Saumur speaking at 3 Sunday. Public is invited.

Berlin Wall

Holiday Hopes Dashed

BERLIN (UPI) — East Germany Tuesday demanded diplomatic recognition as the price for opening the Berlin wall for family reunions over the Christmas holidays.

The demand dashed the slim hopes still held that German families split by the wall might be able to meet again this Christmas as they did the last three Christmases.

The West steadfastly has refused to sign any new wall pass agreement that would grant the Soviet zone state recognition.

STAYING CLOSED

The east-west deadlock meant the wall would remain closed for Berliners over the holidays as it is the rest of the year.

The East German position on holiday passes was outlined by Gerhard Kegel, foreign office official with the rank of minister, in a commentary in the East Berlin newspaper Berliner Zeitung:

"We must insist on correct and legal agreements of the sort that are concluded all over the world by two partners who want something from each other."

Work Starts Soon On New Pool

Work is expected to start on the swimming pool at Colwood in February, according to the Langford director of the regional board, John S. Williams.

Architects Wade, Stockdill and Armour were already preparing working drawings. The olympic-sized pool is to be financed, built and operated by the regional board, because the unorganized areas do not have the machinery for the project.

Cost will be borne by the ratepayers of the three areas, who recently gave overwhelming approval to the $220,000 project. Mr. Williams said Tuesday he expects appointment of a commission to deal with pool affairs at the next regional board meeting.

Canadian Jackets Sidetracked

MILAN (Reuters) — The illustrated weekly L'Europeo says 500 leather jackets sent from Canada for flood victims were distributed not to needy people but to police, firemen and Florence water works employees.

It also says local authorities in Tuscany stopped distribution of U.S. emergency rations to flood victims because the packs each contained four cigarettes on which no customs duty was paid.

L'Europeo gave these examples of what it calls the "Thoroughly and irreparably negative" way in which the Italian government is handling aid for flood-stricken Florence.

For Her Moments of Leisure . . . a Gift of

Luxurious Loungewear

She looks forward to those moments of relaxation at the end of a busy day . . . she'll enjoy them even more with a loungewear gift from Eaton's. Our lounge-living fashions flatter her femininity . . . make her feel and look pretty . . . and pampered, ever so! This Christmas give her a gift of luxury loungewear, choose one of the many styles available at Eaton's. From cozy quilted robes to filmy sheer peignoirs . . . there's one styled just for her!

A. Quilted Nylon Full-Length Robe

Kodel fibre-fill, contrasting velvet ribbon woven through cotton lace runs down centre front closing and sleeve edges. Snap fasteners, two side seam pockets. Jade, jungle green, ruby and sapphire. Sizes S,M,L. Each **17.00**

Duster—As above in short length. Each 14.00

B. Quilted Nylon Duster

A short length lounge coat of quilted nylon with Kodel fibre-fill. Delicate nylon lace ices the edge of the front opening. Soft pink, yellow or blue. Sizes S,M,L. Each **15.00**

C. Quilted Nylon Duster

Kodel fibre-filled quilted nylon, raglan sleeves are fully lined, two patch pockets with applique trim and a satin ribbon bow at the neck. Colours of of jade, ruby, sapphire. S,M,L. Each **14.00**

EATON'S—Lingerie, Floor of Fashion

EATON'S

Dial 382-7141, ask for "Telephone Shopping"

Finish Her Lounge Gift With Slippers to Lead a Soft Life!

Total comfort . . . tip to toe when you complete her lounge gift with slippers from our Slipper shop. Choose them for warmth or for sheer frivolity . . . she'll love them . . . and you, every time she puts them on!

Shearling Mules

Soft, plushy shearling lambskin cross-strap mules. Corduroy-covered wedge heels, rubber soles. Pink, red and blue. Sizes 5 to 9.

Pair **4.98**

Italian Slippers

If milady likes her leisure lovelies high in fashion these delicate satin slippers are for her. Squared off toes, low covered heels and a light poof of pink feather on the vamp. Pink, blue and black. Sizes 6 to 9 AA, B.

Pair **6.95**

"Foamtreads"

To wrap her feet in comfort . . . "Foamtreads" with cushion insole. These are metallic brocade with a plush cuff of fur. Cushioned leather soles and low wedge heels. Choose them in pink, blue or black. Sizes 5 to 10.

Pair **5.98**

EATON'S—Slipper Shop, Floor of Fashion

A Bountiful, Beautiful Christmas with Gift Sets by Elizabeth Arden

At Eaton's, a gift tree laden with Christmas originals by Elizabeth Arden. So luxurious a gift choice, in such a wide price range, you can present a different Elizabeth Arden gift to every woman you know. So elegantly packaged she'll feel very "special". Come and choose from Christmas Original gift sets scented with time-honoured "Blue Grass", delicately floral "June Geranium" or romantic "Memorie Cherie" . . . fragrant combinations of perfumes, colognes, fine soaps, hand lotions, milk baths and dusting powders to help keep her looking youthful, beautiful all year long. We picture just a few here, you'll find many more Elizabeth Arden Originals now on our Main Floor.

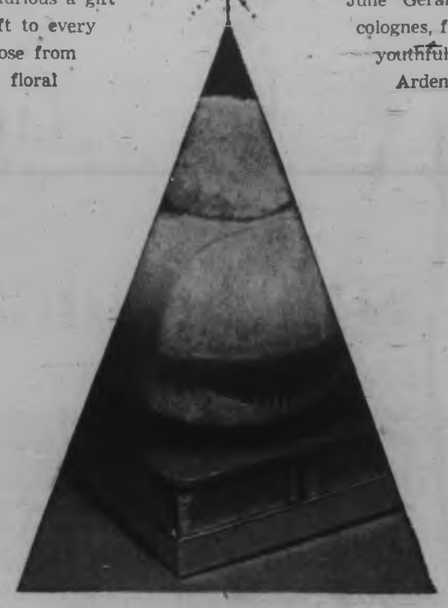

Attractive Bath Tray—Four bath cubes and bath soap in Blue Grass (blue) or June Geranium (pink) **2.50**

Perfume Tree Ornament—Faceted inside like a jewel. Memorie Cherie or Blue Grass Perfume. Set **2.50**

Christmas Showcase—Display of Blue Grass, Fluffy milk bath and two hand soaps—bathtime luxury! Set **3.00**

Fragrant Bath Beauties—Fluffy milk bath, puff-puff, dusting powder, and soap in Blue Grass or Memorie Cherie. Set **8.00**

Lovely Hand Shell—For a silky skin, hand lotion and two hand soaps in Blue Grass or June Geranium. Set **3.25**

Blue Grass Flower Mist Set—Blue Grass Flower mist with special atomizer, bath mist, and hand lotion. Set **6.50**

Christmas Gift Basket—Hand lotion, travel-pak, dusting powder, in Blue Grass or June Geranium. Set **3.00**

Three-piece Gift Set—June Geranium or Blue Grass dusting powder, bath mist and hand lotion . . . dainty and delightful. Set **6.00**

Memorie Cherie Set—Beautiful Memorie Cherie fragrance in fluffy milk bath, puff-puff and travel soap. Set **5.50**

Distinctive Fragrance Bin—Combines famed Blue Grass Flower mist and hand lotion for soft-as-silk hands. Set **4.75**

EATON'S—Cosmetics, Dial 382-7141—Ask for "Telephone Shopping"

EATON'S

Open Monday Through Friday 'Til 9:30 p.m.

FUJI MICRO SAFETY N D

Sooke Storm

School Plans Dashed

Sooke school board Tuesday received the bad news from Education Minister Petersen that despite passage of a school building referendum, it is unlikely that they will in fact be able to construct schools.

The letter from the minister drew the attention of the board to the "very uncertain outlook which now hangs over the money market."

"In short," continued the letter, "the board must be aware that implementation (of the referendum) may not be feasible until a vastly improved situation develops in the capital money markets."

'MUST BE PLACE'

"If they can find money for blacktop," stormed chairman John Bartanus," there must be a place somewhere in their budget for education."

He pointed out that the school building referendum passed Saturday by more than 80 per cent.

"These buildings are urgently needed, and the people are prepared to pay for them," he said.

OUT IN JUNE

"What about the retarded children? They will be out of their present school in June. We must have somewhere for them to go."

Trustees Dr. H. J. Portelance and Ardiel Wickheim counselled a cautious approach to the letter.

Said Mr. Wickheim, "If we make a fuss now, when we ask for approval the department may let other districts build, but turn us down. We must remember that they have the last word."

'MUST PROTEST'

"We must protest this," replied Mrs. Isabelle Reader. "If everybody experiencing these frustrations made enough fuss, something would have to be done."

"We can't just receive and file this letter," said Mr. Bartanus, "We must make our views known to the department. We have an acute need for classrooms, and we expect the department to approve construction."

It was decided to write to the minister, pointing out the acute need in the district, and asking if his letter was to be interpreted as meaning that the board will not be allowed to build the classrooms.

Jubilant over success of United Appeal are Co-Chairmen Jack and Phoebe Noble, left, Mrs. Margaret Wright, chairman of residential canvass and Graham McCall, president of Community Chest board. — (Robin Clarke)

* * *

Leaders Praise Team

Appeal Goes Over Top To Help 21 Agencies

Victoria's United Appeal has gone over the top, co-chairman Jack and Phoebe Noble announced Tuesday.

Pledged to 21 health, welfare, recreation and youth training agencies is $452,178. Of this amount, $450,032 is recorded in the Community Chest office and the remainder, $2,146, will be collected during the next few days from donors who have indicated their support. Goal of the appeal was $452,000.

Highlight of the drive was the residential canvass, which topped its $70,000 quota by more than $5,000.

* * *

"We had a tremendous team in all areas," said Mr. Noble, who, with his wife, entertained campaign division chairmen and co-chairmen and members of the campaign public information committee at Uplands Golf Club Tuesday evening.

* * *

The Nobles declined to chair next year's campaign, but said they would give it their full support.

* * *

Forester's Wife Didn't Die

Mrs. Gertrude S. Williams, of 2265 Sooke Road, who was reported Tuesday morning as having died, was in fact doing her Christmas shopping.

* * *

Mrs. Williams survived a critical open-heart operation in a Vancouver hospital last Jan. 27, and through the skill of the surgeons and the blood donations of 120 Vancouver member of the Independent Order of Foresters, she is able to live a normal life.

* * *

Mrs. Williams' husband, Herman, is a Victoria member of the organization, and the Vancouver branch jumped in to help a fellow member.

The story has a pleasant sequel. Victoria IOF members Tuesday donated blood to the Red Cross clinic on Fort Street.

More than 25 members gave a pint Tuesday and another 25 are expected to give blood Thursday.

* * *

And the Red Cross expects its program to be successful, 318 pints Tuesday, and 1,000 expected in the three-day clinic.

The clinic will operate at the Legislative Buildings from 9 a.m. to 12 and from 1 p.m. to 4 p.m. today, and at HMC Dockyard during the same hours Thursday.

Aberfan Aid Tops $3,700

Vancouver Island groups and individuals have given more than $3,700 to the families of Aberfan, Wales, president Phyllis Hill of the Victoria Cymrodorion Society says.

The society's annual meeting at 7:45 p.m. Monday in the senior citizens' centre at Centennial Square will decide where the donations will be sent.

All Municipalities Warned

Real Estate Dabblers Found 'Reprehensible'

By JOHN MATTERS

All municipal councils in British Columbia should tell employees they'll be sacked if they dabble in real estate in their municipalities.

That's the suggestion of James Baird, deputy minister of municipalities, whose report on the Saanich situation was made public Tuesday.

He said it was "reprehensible" for nine past and present members of the municipality's assessment department to organize an investment club, and later a company, to deal in real estate.

"Reprehensible" was the strongest word used in the 10-page report by Mr. Baird, who went on to recommend:

- Councils prohibit officers and employees from dealing in real estate, except for their homes, located within the municipality;
- Any purchases of real estate by employees be disclosed to council;
- Councils set conditions under which an employee may or may not acquire tax-sale property or property owned by the municipality.

Specifically referring to the Saanich case, Mr. Baird said he "strongly" recommends assessor's department staff;

- Divest themselves of shares in Royal Oak Estates Ltd., the company which they incorporated for the last two of their five real estate transactions;
- Or have the objects of Royal Oak Estates Ltd. changed so as to prohibit the firm from dealing in real estate within Saanich's boundaries.

Reeve Hugh Curtis said the recommendations would be considered by Saanich council first thing next year and probably will be incorporated into a bylaw.

He said the question of employees entering into real estate transactions has been "a grey area" of municipal administration and "I am hopeful municipal governments throughout the province will benefit from the direction Mr. Baird has given."

Situation Not Deliberately Dishonest

The reeve added:

"It is possible that similar problems have arisen or could arise elsewhere. I know of none but this (the report) lays it on the line pretty clearly.

"I haven't discussed their reactions to the report with other councillors but personally I feel the situation here was unwise, was fraught with more serious consequences but was not deliberately dishonest."

W. J. Lindsay, Saanich's head assessor and lands commissioner, who was the main witness at the inquiry Nov. 18 said he felt Mr. Baird's report was a directive to council.

"This was a recommendation to council, not to us, and we can't take any action until word comes from our employers."

Reeve Curtis said he hoped there would be no resignations because members of the assessor's department have been doing a good job, "taking a real interest in carrying out their responsibilities fairly and in the best interests of the municipality."

Saanich council asked for the inquiry, which disclosed that as an informal investment club and later as a company, the employees realized a gross profit of $3,050.

With the exception of one witness, they replied they could see nothing wrong in assessment department employees dealing in real estate, providing they did not use knowledge about the properties involved which was not available to the general public.

Mr. Baird said there was no evidence to support allegations that past or present employees used knowledge gained in pursuit of their official duties for any real estate transaction or for private gain.

However, he said, it was his "considered opinion" that it was impossible for an assessor or appraiser to free himself of knowledge gained through his employment about the value of real estate.

Department Vulnerable to Criticism

Mr. Baird added that it was not in the public interest for an appraiser to get involved in real estate deals within his municipality.

"A municipal assessment department is particularly vulnerable to criticism because, to some taxpayers, it represents the reason for their taxes being increased.

"An assessor's lot is not a happy one and it is imperative that he be not only innocent of wrondoing but be beyond suspicion."

He pointed out that the observations could apply to other municipal departments which are sensitive to public criticism, particularly planning and engineering, "in both of which information might be available which would be most useful to anyone proposing to deal in real estate."

There also was evidence during the inquiry that four Saanich assessors made private appraisals at one time or another.

Mr. Lindsay, Michael Allen, John Durrant and William Craven had made the appraisals on their own time.

Mr. Baird said such practices put a municipal appraiser in the position of "being accused of conflict of interests and furthermore is competing unfairly with those engaged in the private appraisal field."

He recommended that councils pass bylaws which prohibit, without previous sanction of council, such private appraisals within or beyond the municipality's boundaries.

"There are enough qualified persons in private business, in this day and age, to take care of this field of endeavor," said the commissioner.

Mr. Baird said the testimony of Neville Lile, municipal engineer, clearly established there was no special information available to assessor's employees which was not available to the general public.

The report, however, did not deal with evidence heard during the inquiry that municipal assessment rolls are open for public inspection only during January.

Witnesses testified that at other times of the year the information is available only to lawyers, real estate people or the property-owners themselves.

Questioned about this, Reeve Curtis said it was a side issue in the inquiry.

The Municipal Act states that assessment rolls shall be open for public inspection without charge for a 30-day period each year, and this was being done in Saanich.

Mr. Baird noted that Mr. Allen disposed of his interest in Royal Oak Estates when he left the Saanich assessor's department to become clerk of North Saanich.

Because he was becoming an officer of a municipality, he realized he was in a different position than a "mere employee and divested himself of his shares in the company."

Mr. Baird then noted:

"I feel that the oath of allegiance required of all municipal employees, officer or otherwise, is a solemn obligation to carry out one's duty, to conduct oneself in the conduct of his employment in a manner beyond any possible reproach — beyond any possibility of the general public losing respect for the public service."

Teachers' Award Due Today

Announcement of an arbitration board pay award for Greater Victoria teachers is expected today, board chairman Gerald Sullivan announced Tuesday.

The decision was expected Monday and Tuesday, but the award was not drafted until Tuesday, said Mr. Sullivan, a Victoria lawyer.

The Greater Victoria School Board offered slightly more than a five-per-cent pay boost, and the 1,093 teachers asked 11 per cent.

Wound Fatal To Boy

Nine-year-old Kevin King of Sooke died in St. Joseph's Hospital Tuesday afternoon, three days after he had been wounded in the head in the shooting accident.

Kevin, son of Mr. and Mrs. Robert King of 1903 Maple, suffered a wound from a .22-calibre bullet when he and his younger brother were shooting at tin cans in their backyard.

INQUEST PLANNED

Kevin's father had been rushed to his bedside Monday when word of the mishap was relayed to him aboard the weathership Stonetown, 400 miles at sea.

Victoria coroner Edmond Jorre de St. Jorre said a post mortem had been ordered and an inquest date would be set after he discussed the mishap with Sooke RCMP.

Surviving Kevin are his parents, two brothers, two sisters and his grandparents.

Woman Hurt In Crash

A two-car crash at Douglas and Finlayson sent a 55-year-old woman to hospital with severe neck injuries Tuesday night.

Mrs. Ruth Williams, of 2552 Vancouver, was taken to St. Joseph's Hospital following the crash, which involved a car driven by a 16-year-old boy.

Mrs. Williams was alone in her car, heading south on Douglas and turning left onto Finlayson. Her car was hit broadside by a northbound car.

Mrs. Williams' head shattered the windshield, and police said a gash on her neck narrowly missed her jugular vein.

Hospital authorities reported her in fairly good condition late Tuesday.

One Worth $900

Purse Grabs On Increase

Five purse-snatching incidents have been reported in the last two days—two in Saanich, three in the city.

Biggest single haul came Monday night when a snatcher in the 600-block Gorge Road West escaped with items worth more than $900.

Mrs. Mary Edwards, 568 Vincent, had just got off a bus on Gorge when she was attacked.

In her purse, of hand-tooled Mexican leather, there was a wedding ring, an engagement ring, a diamond-studded wristwatch, a set of aurora-borealis earrings, a black leather wallet containing $12 in cash, a Mexican yellow gold ring, and a lapel watch.

In the city Tuesday, first call of a snatching came in at 5:04 p.m. from Collinson and Cook.

A 68-year-old woman was tackled by a man who grabbed her bag containing between $5 and $7, credit cards, and her bank book.

TWO GRABBERS

At 5:32 p.m., two women walking on Haultain near Roseberry had been robbed by two young men who went past on either side of them, each grabbing a purse. They fled west on Haultain.

One purse contained $5, the other $7.

At 6:10 p.m., Saanich police received a call that Mrs. Joan Hunt, 420 Obed, had been attacked in the 300-block Obed.

YOUTH BLAMED

A youth had snatched her purse containing $20.

Earlier Monday, a youth attacked a woman as she walked on Sutlej near Cook. He made a grab for her purse, but the strap broke and he ran away empty-handed. He jumped into a car on Cook Street and roared off.

Turkeys More In City

Although turkeys will be a little cheaper in Vancouver this Christmas, prices in Victoria are slightly higher.

Spokesman for a large poultry producer said Tuesday prices for fresh local turkeys were approximately 55 cents a pound for 20 pounds and up, 65 to 69 cents a pound for 13 pounds and up, and 75 cents a pound for under 12 pounds. Frozen, cleaned turkeys are approximately 49 cents a pound for 20 pounds and up, 55 cents a pound for 16 to 20 pounds and 59 cents a pound for under 16 pounds.

Answering Service Poised for Fire Duty

In case of fire, a resident of one of the outlying districts who dials 386-3221 is likely to hear the steadying voice of Barbara Paisley. She is day supervisor of answering service handling fire calls from Sidney, North and Central Saanich, Langford, Colwood and View Royal. The departments opted out of Saanich fire department service because of exorbitant costs." Lines were being tested Tuesday at 710 Johnson Street. — (William E. John)

Calgary Man Arrested On Liner

A Calgary man was arrested by RCMP aboard the Australia-bound ocean liner Oriana off Victoria Monday night, and was in a city jail this morning awaiting return to the Prairie city.

Henry Strazicker will be returned to Calgary today in connection with a case involving false pretences in the sale of a car, police here said.

RCMP officers, waiting aboard the pilot boat when the Oriana stopped off Victoria, had been informed by Vancouver police that Strazicker was aboard the liner.

Strazicker's wife and child remained aboard the Oriana, which sailed from Victoria at 9:40 p.m.

Fire Alarm Plugs Street

Morning rush traffic was snarled at about 8 a.m. Tuesday when firemen answered a call to Devonshire House, 750 Fort.

Smoke billowed from one room in the building, but damage was reported light. Cause of the fire has not been determined.

Seen In Passing

Dorothy Hart with sealskin hats for men and women . . . (Proprietor of an Indian craft shop, she lives at 2727 Dunlevy Street with her son, **Red**. Her favorite hobby is the study of Indian lore.) . . . **Bob Straith** with another salmon . . . **Brenda Ryan** at school . . . **Wayne Buck** watching a drilling operation **Linda Cruickshank** and **Terri-Ann Simpson** off to Vancouver . . . **Louise Witham** eating a chocolate ice cream cone . . . **Anne Meiers** asking a question . . . **Alan Gould** feeding his fish . . . **Geoffrey Moore** teaching his students a new science experiment . . . **Kevin Haylett** playing with friends in his backyard.

Dorothy

At Centennial Dinner

Historical Gowns Featured

Among the guests at the centennial dinner put on by the Victoria Branch of B.C. Historical Society in the Empress Hôtel were, from left, Mrs. Bourke Nash, Miss Inez Mitchell, Miss Flora Hamilton Burns, Mrs. Thomas Keir, and Mr. Nash.—(Robin Clarke)

Empress Hotel ballroom was the setting for the centennial dinner put on recently by the Victoria Branch of B.C. Historical Society. In keeping with the old-time theme many of the 135 guests wore period costumes of which some belonged to pioneer families.

In the photograph at left Mrs. Bourke Nash wears a crinoline style gown of lace and taffeta and of special interest is the lovely embroidered black shawl highlighted with a deep, knotted fringe. The shawl was brought from Spain about a century ago by one of Mrs. Nash's ancestors.

The ball gown worn here by Miss Inez Mitchell formerly belonged to Mrs. Gavin Burns of Victoria. It was made for the Reception and Presentation Court held in the Parliament Buildings in the city in 1901 by the Duke and Duchess of York (later King George V and Queen Mary).

* * *

Wearing her mother's court gown of cream duchesse satin is Miss Flora Hamilton Burns. The gown, sewn with seed pearls mounted on net, was made by a London court dressmaker for Miss Flora Macdonald, daughter of Senator W. J. Macdonald of Armadale, Victoria. It was worn at the Royal Court of Queen Victoria and at the Court Ball at Buckingham Palace in July, 1885. A court train measuring four yards in length was originally worn with the gown.

Mrs. Thomas Gardiner Keir wears a silver grey brocade gown en train, trimmed with gold lace. It was made in 1907 for her grandmother, Mrs. Macdonald, wife of Confederation Senator W. J. Macdonald of Armadale, Victoria. This gown was worn at the state dinner here at Government House on the occasion of the Coronation of King George V and Queen Mary in 1911.

A morning coat and flowered waistcoat makes up part of old time outfit worn by Mr. Bourke Nash, president of the society. He also wears a wide, flowing tie enhanced by an amethyst and pearl stick pin which is a family heirloom well over 100 years old.

ANN LANDERS

Dear Readers: Recently I printed a letter from an engaged girl who is making plans for her wedding. Her fiance, she said, has a beautiful voice and wants to sing a solo at their wedding. She asked if it would be proper. I told the girl that the groom is on hand to be married and not to entertain the guests, and in my opinion they had better get someone else to sing.

Here is a sample of this week's mail:

Dear Ann Landers: Our daughter has been crying all day on account of you. Just last month we gave her a lovely wedding and everyone said it was perfect down to the last detail. When Monica came down the aisle on her father's arm, her husband-to-be walked toward her singing "I Love You Truly." This added such a romantic touch to the ceremony that later we received several letters about it from the guests. Now, we see in your column that you feel it is in poor taste. Who appointed you judge and jury of the whole world? — SHORT HILLS, N.J.

Dear Know-It-All Ann Landers: When my husband and I were married 10 years ago, he took my arm from my father who had walked me down the aisle, we both faced the guests in the church and he sang "Because." This was not planned, in fact it was a surprise to me and I was thrilled. When our daughter is married, I hope her husband does the same thing. A spontaneous song from the groom is much more meaningful than a professional singer who gets paid. — BURLINGTON, Vt.

Dear Ann Landers: You are so arrogant you make me sick. Why do you feel that your way is the only right way? I refer to your statement that it is in poor taste for a groom to sing at his own wedding.

Our son married a lovely girl who had been married previously and was divorced. When the bride and groom met at the altar, she turned to him and sang, "The Second Time Around." She is not a professional singer, Ann; in fact her voice is just fair, but everyone was so moved by her singing that song it was the talk of the town for weeks. I think you owe our family an apology. — BIRKINGHAM, Ala.

Dear Readers: Well, we have just heard from New Jersey, Vermont and Alabama. It seems that people have been performing at their own weddings for quite some time and from the tone of the mail, they are going to continue to do so.

If it gives the bride and groom a feeling of satisfaction and they are not concerned about the theatrical aspects, who am I to crab the act?

Bridal Shower

A December bride-to-be, Miss Sheila Hincks, was honored at a miscellaneous shower at the home of Mrs. Gordon Hebden, Penshurst Road. Corsages were presented to Miss Hincks, her mother, Mrs. K. Hincks, and the groom-elect's mother, Mrs. D. Pringle.

Gifts were presented in a decorated container, after which games were played and refreshments served. A shower cake, decorated in pink and green, was cut by Miss Hincks.

Guests were Mrs. D. Crocker, Mrs. W. Hebden, Mrs. Gary Hebden, Mrs. E. Barber, Mrs. J. Fenwick, Mrs. J. Pringle, Mrs. D. Hincks, Mrs. H. Bowden, Mrs. M. Zabrick, Mrs. C. McCulloch, Mrs. N. Lucas, Miss Sheri Lucas, Miss Pat Bowden, Miss Lynn Barber, and Miss Mary Lou McKay.

Carol Service

Girl Guides and Brownies are joining in a carol service to be held at Metropolitan United Church Friday, Dec. 16, at 7 p.m. The nine lessons will be read.

All Guides and Brownies, families and members of the local association are cordially invited to attend.

Clubs and Societies

OES

Queen City Chapter No. 5, OES, will meet in the K. of P. Hall, 723 Cormorant Street, at 8 p.m. this evening.

CHRISTMAS TEA PARTY

Christmas tea party of St. John Ambulance Retired Members Group for today has been postponed until Dec. 16. It will be held at the same location.

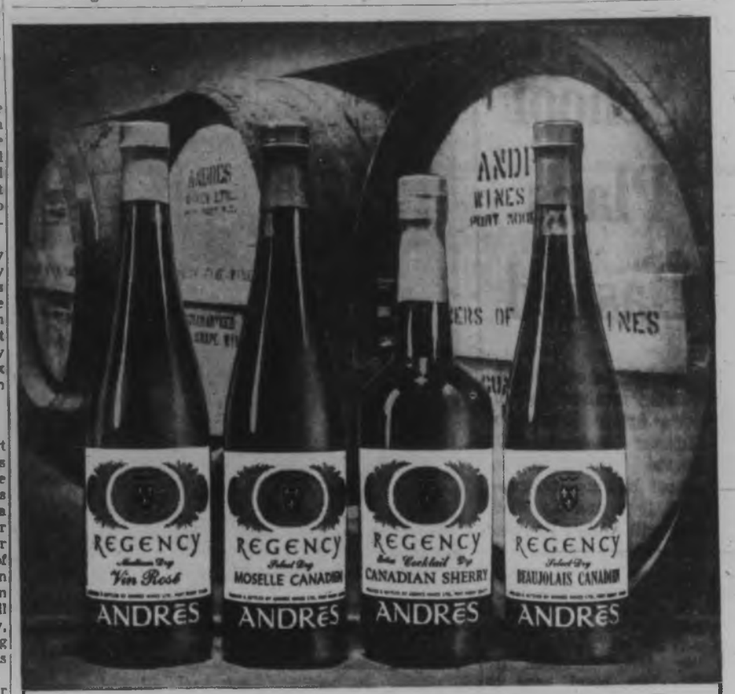

Look what Andres have been hiding in the cellar

A delicate, ruby Beaujolais — a charming Vin Rosé — a light, dry Moselle from the preferred late-bearing vine — and an extra-dry Cocktail Sherry, in the true Fino tradition.

Not 'new' wines (they've been aged in Andrés oak casks far too long to be called 'new'), but wines that are now making their debut under the aristocratic label: Andrés Regency Wines.

These superb wines have been hidden in the cool shadows of Andrés cellars, waiting for the moment their bouquets would be most tantalizing, their flavors most exquisite.

That moment is here. Discover Andrés Regency Wines tonight.

ANDRÉS

Beaujolais, Vin Rosé, Moselle, Cocktail Sherry, Madeira, Pale Dry Sherry, Claret, Rhine Wine, Vino Rosso

This advertisement is not published or displayed by the Liquor Control Board or by the Government of British Columbia.

BIRKS recommends HAGERTY Silver Care

Christmas Originals

Elizabeth Arden

Champagne Basket filled with fragrant gifts. Blue Grass Flower Mist, Petal Wafers, Hand Lotion, Puff-Puff Dusting Powder, Hand Soap. $8.50

Golden Carry-All is a cache of Blue Grass surprises: Perfume Mist, Puff-Puff Dusting Powder, Hand Soap. $8.50

Mémoire Chérie Fragrance Ensemble sends her three beautiful wishes for Christmas . . . Perfume Spray, Hand Soap, Dusting Powder. Also in Blue Grass. $10.00

Fragrance Hamper brimming over with Blue Grass Fluffy Milk Bath, Hand Lotion, Puff-Puff, Flower Mist, Hand Soap. $10.00

Woodward's MAYFAIR

Woodward's Drugs and Cosmetics, Main Floor

it's from BIRKS *for Christmas*

OPERA GLASSES

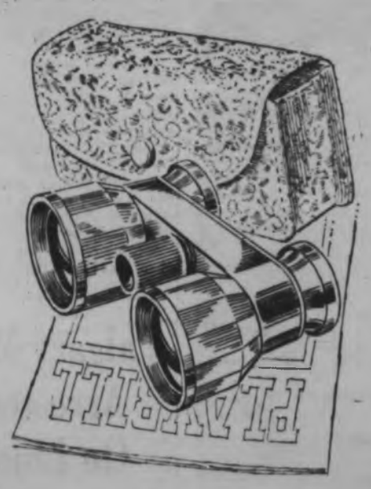

A delightful necessity for those glittering months ahead . . . destined to participate in many festivities and elegant galas. All Birks' Opera Glasses are precision-crafted to our specifications. Prices quoted include carrying case, of course.

MODEL ILLUSTRATED is 2½ power and of glowing mother of pearl. Reasonably priced at $13.50

You are cordially invited to come in and see our many other styles and models for both men and women. Priced from ..... $10.00 to $30.00

Available on Birks Budget Plan—As Low as 10% Down, Balance in Convenient Monthly Payments.

CIVIC PARKING TICKETS VALIDATED

Open This Week Every Night Till 9:30; Saturday, 5:30

706 - 708 YATES STREET

382-4241

BIRKS JEWELLERS

it's from BIRKS *for Christmas*

Special Offer!

FOR CHRISTMAS

"BALMORAL"

Birks' exclusive new stemware design

BIRK'S EXCLUSIVE NEW STEMWARE DESIGN HAND-CUT, FULL-LEAD CRYSTAL FOR TRADITIONAL OR CONTEMPORARY SETTINGS, CREATED BY VAL ST. LAMBERT

	Reg. Price	Sale Price
Goblet	4.95	3.70
Sherbet or Champagne	4.95	3.70
Claret	4.95	3.70
Sherry	4.50	3.35
Liqueur	3.75	2.80
Cocktail	4.50	3.35
Fruit Juice	4.50	3.35
Tumbler, ½ Pt.	4.50	3.35
Ice Plate, 6"	2.50	1.85

FOR ONE WEEK ONLY!

SAVE 25%

OPEN TILL 9:30 P.M.

Tonight, Thursday and Friday

Saturday Till 5:30 p.m.

CIVIC PARKING TICKETS VALIDATED

706 - 708 YATES ST.

382-4241

BIRKS JEWELLERS

Handicapped Entertained At Gay Fete

One of the gayest and largest parties of Victoria's festive season took place recently when members of the Quita Nichol Auxiliary to Goodwill Enterprises for the Handicapped entertained Goodwill's handicapped workers at a pre-Christmas dinner and party.

Held at the new Goodwill Enterprises Rehabilitation Centre on Bay Street, the party opened with a Christmas message and invocation by Archdeacon A. E. Hendy followed by singing of carols.

During dinner, piano music was played by Miss Donna Curry, a Goodwill worker. Greatly enjoyed was Archdeacon Hendy's individualistic telling of the closing chapters of Dicken's much-loved Christmas Carol story.

* * *

Dinner was followed by a display of magic by "Ah Foo Yu." Mr. Owen Fowler, and exchange of Christmas presents around a brilliantly lighted tree.

Members of the Quita Nichol Auxiliary turned out in force to prepare and serve the dinner and were responsible for the attractive seasonal decor of the Rehabilitation Centre's cafeteria. Chairman of the Auxiliary's special party committee and convener of the party was Mrs. C. R. Fast, assisted by committee members Mrs. F. Homer, Mrs. M. F. Mallett, Mrs. E. F. W. Cox and Mrs. I. Fowler, who were all introduced to their Goodwill guests by the Auxiliary's president, Mrs. C. F. Oxtoby.

Staff-Sgt. and Mrs. John Bishop announce the engagement of their daughter, Lynda Joan, to Mr. Asbjorn Valdal, son of Mr. and Mrs. O. H. Valdal. The wedding will take place at Oak Bay United Church on Wednesday, Dec. 28.

VON Visits 1,989

The board meeting of the Victorian Order of Nurses was held in Spencerhouse recently with Mr. J. B. Barnum, in the chair.

The members of the Board were pleased to hear about the VON Marche and Christmas luncheon organized by the auxiliary, when over $300 was realized.

* * *

Miss Elizabeth Riddell reported there were 203 patients admitted and 1,989 visits made altogether — about the same number as for November of last year. Three new staff members attended the Regional Institute "Meeting the Needs of the Elderly." Mrs. K. Thomson, physiotherapist, made 14 visits to assess patients and had conferences with the nurses, each of whom is supplied with a new Rehabilitation Manual from the National Office. This book was reviewed with the nurses, who practice the normal range of motion exercises under Mrs. Thomson's guidance. Miss Short had 10 counselling sessions at the Silver Threads Centre with an attendance of 48. She gave three classes for undergraduate students in prenatal instruction and relaxation exercises for expectant mothers. For one week each, four undergraduate students from the local Schools of Nursing travelled with the VON nurses to observe the way they work.

Miss Riddell and Miss B. Short attended a luncheon at the Silver Threads Centre to meet 14 MLA's from Ontario, who have been travelling across Canada to assess what is being done for the aged.

Social and Personal

Mrs. George R. Pearkes, wife of the Lieutenant-Governor, will be a special guest when the Women's Canadian Club holds its annual Christmas tea in the ballroom of the Empress Hotel this afternoon. A program of music will round out the festivities. Mrs. Pearkes is honorary president of the club.

* * *

January Wedding

Alderman and Mrs. G. I. Edgelow, 50 Highland, announce the engagement of their youngest daughter, Elizabeth Jeane, to Mr. Lyle Richard Flury, only son of Mrs. Flury, 2560 Arbutus, and the late Mr. Lyle Flury. The wedding will take place at 7:30 p.m., January 6, at Christ Church Cathedral. Bishop Michael Coleman will officiate.

* * *

In London

Mr. David Mactavish of Victoria was among the recent visitors at British Columbia House in London, England. Also signing the register at B.C. House were Mrs. Margaret Carson, Victoria, and Mr. and Mrs. V. A. McPherson, Fanny Bay.

Victoria Fabric Shop Ltd.

MOST PRIZED! The Gifts you make!

There is still time for you to do your Christmas Sewing.

Come in and see our wonderful fabric selection . . . fabrics to suit all occasions.

Good variety of trims and fabric lengths for gifts or gift sewing.

1218 BROAD STREET — Between Yates and View

CITY TRUST

FREE SAFEWAY TURKEYS

FOR NEW CUSTOMERS

When you deposit $500.00 or more in a
Savings-Chequing Account (4½% interest)
Savings Deposit Account (5% interest)
Guaranteed Investment Certificate
(6½% interest for 4 to 5 years)

City Trust will give you absolutely FREE a gift voucher for a 12 pound, Grade A, eviserated Safeway Turkey, redeemable at any Safeway store in Canada.

Let the whole family enjoy your Bonus Gift from

CITY SAVINGS & TRUST
1306 Douglas St., Victoria, Phone 383-4141
Offices in: CALGARY, EDMONTON, REGINA, WINNIPEG AND VICTORIA

Gibson's

WEDNESDAY SPECIALS

81 PAIRS ONLY
STRETCH SLIMS
Reg. $12.98
SALE $7.99

All shades and sizes in this group of top quality famous White Stag Stretch Slims.

ON SALE WED. ONLY $7.99
GIBSON GIRL, DOUGLAS STREET

ALSO
SKIRTS
JUMPERS
SUITS
COATS
Save up to ½ OFF

STROLLING FASHIONS
FRIDAYS AND SATURDAYS
TILL CHRISTMAS

GIBSON'S LADIES' WEAR
708 View Thru to Douglas

New Kraft Parkay Soft Margarine in table-ready cups...

Easy spreading— easy serving

Kraft Parkay Soft Margarine is a light, fresh, delicate-flavored margarine that spreads smoothly even when cold from the refrigerator. You put it on the table in the attractive gold color aluminum cups it comes in. Cups with lids that snap back on to seal out refrigerator odors and keep it fresh between uses.

And the new formula makes Kraft Parkay Soft Margarine lower in saturated fats than ordinary margarines.

And its 100% vegetable oil goodness means fresh, fresh, flavor that your whole family will love. Two half-pound cups in each package.

spread it around!

Christmas Time To Share

Learning to share Christmas gifts with others are members of Saanich 4-H' Home Arts club, who gave toys they made themselves to children in Jubilee Hospital. Patients Paul Young, 7, and Kathleen Steverson, 7, were on receiving end when Heather Lord, 16, left, and June Simmonds, 16, delivered about 30 toys made by 37-member group. Mrs. Eileen Cronk and Mrs. Lillian Lord are group leaders.—(Robin Clarke)

Sweet Shop Owner Dies at 74

Well-known Victoria sweet shop owner Harold Arthur Lees, who died suddenly Tuesday at 74, will be buried Thursday in Royal Oak Burial Park after funeral services at 3 p.m. in McCalls' main chapel.

Mr. Lees, who was the proprietor of Lees' English Toffee Shop on Yates, died in Royal Jubilee Hospital of a heart condition.

He was born in Yorkshire and arrived in Victoria almost 37 years ago. He was a member of the Pro Patria Legion branch and the Cosmopolitan Club.

Mr. Lees is survived by two daughters and a son. His wife died last July 5.

Bugging 'Duty'

'No Choice' But Accept

VANCOUVER (CP) — Lawyer Neil Fleishman said Tuesday he believed his private detective client bugged a labor convention because it was a matter of national security.

Fleishman told a royal commission investigating the electronic eavesdropping in November that he was first consulted by detective Bud Graham Oct. 26.

The lawyer testified that Graham told him he was approached by an RCMP security corporal and a backup man and that the proposed bugging of the Nov. 4-7 Pulp and Paper Workers' of Canada convention was a matter of national security.

"I thought he had no other choice but to accept the offer and do his duty," said Fleishman.

The lawyer said he advised the detective there was no law against bugging, but he should be careful to break no laws in the placing of the microphones.

Earlier, Graham told the commission he really did not know whether the information he was to get would be of interest to the RCMP, but added: "I felt the work I had to do was something beyond the bounds of S and I (RCMP security and intelligence) interests."

TWO IDENTIFIED

Graham has testified he was hired by Pat O'Neal, regional organizer of the rival International Union of Pulp, Sulphite and Paper Mill Workers, to investigate the Canadian union.

He identified the RCMP man as Cpl. Harry Reed of the security branch

Fleishman testified that Graham told him about his meeting with O'Neal.

O'Neal, who originally denied knowledge of the bugging, indicated a retraction through his lawyer Monday in a statement to reporters.

TO EXPLAIN DENIAL

Lawyer John Laxton said O'Neal would give reasons for the original denial when he testifies before the commission.

Graham said that Supt. Joseph Atherton of the RCMP accused Fleishman and himself of committing "a monstrous falsehood" by implicating the RCMP.

Graham said his lawyer's reply was: "So there are no holds barred, hey Joe. Well, why don't you take the time to check and we'll put Reed and Graham on the stand under oath, and we'll see who is lying."

Defence Says Larynx Broken After Death

FREEHOLD, N.J. (AP)—Dr. Carl Coppolino's defence produced medical evidence Tuesday in an attempt to offset the state's claim that retired U.S. Army Col. William E. Farber was murdered in 1963.

Dr. Joseph W. Spalman, chief medical examiner of Philadelphia, said Farber had a potentially fatal heart condition and that his fractured larynx "is undoubtedly postmortem."

Dr. Milton Helpern, chief medical examiner of New York City, testified as the state's final witness that Farber died of a twice-fractured larynx, or voice box, broken manually with great pressure as in strangulation.

Dr. Helpern said Farber's heart was normal, despite a death certificate listing the cause as coronary thrombosis.

Dr. Coppolino, 34-year-old anesthesiologist, is accused of the first-degree murder of Farber in the course of an illicit romance with the victim's wife, Marjorie.

Dr. Spelman testified in support of a defence theory that the larynx may have been fractured during exhumation of the body:

'NO HEMORRHAGE'

"In my opinion, the fracture is undoubtedly post-mortem. There is no visible evidence of any form of hemorrhage in or about that larynx. It has been my experience in a considerable number of strangulations and fractured larynxes that hemorrhage has been an unvarying accompaniment of fracture."

The examiner also said he determined from color slides of Farber's coronary arteries that before his death he suffered from "severe arterial sclerosis."

"Sclerosis is a competent cause of death in and by itself."

Mustangs Checked

OAKVILLE (CP)—The Ford Motor Co. of Canada Ltd. said Monday there are possible steering defects in 47 of its 1967 model Mustang cars.

* * *

A Ford spokesman said 154 owners have been asked to bring their cars to dealers for inspection in an attempt to find the potentially faulty vehicles.

The spokesman described the defect as a possible faulty worm gear in the steering box which could gradually stiffen with use.

24 Daily Colonist, Victoria
Wednesday, Dec. 14, 1966

VICTORIA TRAVEL CLUB

Tournament of Roses Pasadena

Dec. 27, 1966, to Jan. 10, 1967

15-day Tour leaves Coach Lines Depot at 8:30 a.m. Tuesday, 27th December, via "Coho," Olympia, Portland and inland Oregon by Klamath Falls to Reno and to Sacramento, San Francisco and the Coastal Route to Los Angeles for 4 nights. Transportation and reserved seats for the magnificent Parade on JANUARY 2nd, plus trips to Disneyland, Knott's Berry Farm, Huntington Library and Museum, Marineland, etc. Coastal route to San Diego via Long Beach, Oceanside, Laguna, La Jolla. Two nights in San Diego before starting north via Santa Barbara, San Francisco and the Redwoods.
Rooms with Bath in good hotels all the way. Prices from $318.00 (Can.). Selection of bus seat on receipt of deposit.

Membership Fee $1.00
Reservations: 383-6231 or 386-5978

HELEN B. EDWARDS

VICTORIA TRAVEL CLUB

211 Scollard Bldg., 1321 Douglas Street

DUBO
DUBON
DUBONNET
IMPORTED FROM FRANCE
AVAILABLE EVERYWHERE

This advertisement is not published or displayed by the Liquor Control Board or the Government of British Columbia.

Panhandle Vote Reaction:

Statute 'Dangerous'

There is a "dangerous" statute on the books in B.C., and a View Royal woman intends to do all she can to have it removed.

Mrs. W. P. Rankin, 1440 Craigflower, took issue with the result of Saturday's panhandle amalgamation vote, saying there were eight property-owners on one piece of property, and 10 on another, who had voted on the issue.

* * *

"There is no limit to the number of property-owners who could vote from one lot," she said. "This could be dangerous. A referendum could be passed or defeated at any time by people who didn't live in a district, and really had no interest there.

"It's really just a matter of them getting an affidavit to say that they are joint tenants of a piece of property," said Mrs. Rankin. "It would be possible for an unscrupulous person to buy votes in this way."

* * *

Mrs. Rankin added that the panhandle vote was now a dead issue, but she was concerned about the statute itself.

"I intend to go to MLAs, and anyone else who can help," she said, "and get this defeated."

An official in the municipal affairs department agreed that there was no limit to the number of "tenants in common" who could own a piece of property.

He pointed out that such tenants would have to be current owners, and said that anyone objecting to the way any election was conducted always had the right to demand an investigation, which should be sufficient safeguard.

Drugs Only Chance For Oswald Killer

DALLAS (UPI) — A medical specialist all but publicly said Tuesday that Jack Ruby, 55, is dying of widespread cancer.

While denying that Ruby's case is hopeless, Dr. Jack Barnett made these points:

● Cancer has been found in the lining of Ruby's chest and the lymph node on his neck.

● The cancer spread to these areas; physicians are still looking for the place it started.

● Exploratory surgery to find where the cancer started or surgery to fight the cancer is out of the question. Radiation is ineffective in the type of cancer Ruby has and besides the cancer is too widespread for radiation to reach all of it.

● With surgery and radiation ruled out, the only treatment remaining is chemotherapy (drugs).

* * *

When Dr. Barnett was asked how many cases of cancer as advanced as Ruby's had been cured by chemotherapy alone, he replied:

"Cancer is a difficult disease to cure under the best of circumstances."

STILL WANT CLOGS

Britain's largest clog factory, founded only 20 years ago, turns out 50,000 pairs a year on a modern production line.

CPA Jet Service

Golden Gate Flights Start Next Month

San Francisco's Golden Gate will be within commuting distance of Victoria by early next year, Canadian Pacific Airlines sales and marketing officials were told in Victoria at a two-day biennial conference which ended Tuesday.

The new non-stop flight from Vancouver to San Francisco, scheduled to start Jan. 30, will enable Victorians to leave here at 7 a.m. and be in San Francisco by 10 a.m. with only one 35-minute stop — in Vancouver.

The stop in Vancouver will be utilized by passengers from Victoria in taking their customs clearance, enabling them to avoid this procedure on landing in San Francisco.

One-way economy fare from Victoria to San Francisco will be $55.40. Mid-week 30-day excursions will be $41.60 one-way.

ALL-CANADIAN FLIGHT

"We feel the new flight is significant because it will accelerate travel between the two prominent West Coast cities and will enable passengers to travel all-Canadian," said sales and traffic vice-president H. B. Renwick, a former Victorian.

In order to make the flight more acceptable to Victorians, the airline is seeking government approval of a change in rates to equalize fares for Victorians flying via Vancouver or Seattle. The Seattle flights are cheaper now.

The 25 officials, from Western Canada, Washington, Oregon, California and Hawaii, also discussed the addition of four new 205-passenger DC-8 subsonic jet airliners, valued at about $10,000,000 apiece, next September.

CPA also has on order three of the U.S. supersonic jets which will be capable of speeds up to 2,200 miles an hour and will carry about 250 to 300 passengers, Mr. Renwick said. They will cost $30,000,000 to $40,000,000 apiece, he said.

Much of the general discussion centred around the airlines' major problem — how to get passengers from the airport to the city in a manner commensurate with jet age travel.

Victoria Guitar Club
$50.00 CASH PRIZES

Our 1967 Group Guitar Lessons will start Dec. 28 at 2:00 p.m. for young people from 6 to 12 and 3:00 p.m. for those 13 and over.
There are 4 one-hour lessons a month for $6.00. There is a comfortable waiting room for parents. We can supply you with guitars.
The young gentleman pictured is David Humphreys, one of our youngest and brilliant guitar students. We do not have an age limit; if you are 70 you are still welcomed.
There will be 3 prizes at the Easter Recess for the most proficient with regular attendance. First prize $25.00; second prize $15.00, and third prize $10.00.
Individual guitar lessons for all ages at $8.30 a month for 4 lessons and also for organ, piano and accordion. Register NOW.

WILLIS MUSIC STUDIO
1230 BROAD ST. 386-3242
Between Yates and Johnson Streets

A well appointed Funeral Home . . .
Chaplin's
FUNERAL CHAPEL
1155 Fort Street Phone EV 4-5512

A NEW FASHION IN MODERN RETAILING
WOOLCO
COAST TO COAST

3 HOURS OF SAVINGS TONIGHT 7 to 10 P.M.

O.O NITE OWL SPECIALS
WHILE THEY LAST

GIRLS' PULLOVERS
Pure Orlon—made in Canada. This pullover has short sleeves and is hand washable. Sizes 4 to 6x. Red, navy, and powder blue.
SALE $2

BOYS' PANT AND SHIRT SET
Perfect fit, fully lined pants that are washable. Long sleeved shirt and bottom opening at neck. Size 4 to 6x. Grey, navy, brown.
SALE $3

LADIES' NYLON PANTIES
Nylon tricot pantie, overlay lace, elastic around leg. Sizes S.M.L. Colours white, pink, blue, black and red.
SALE .57

LADIES' NYLONS
Woolco brand, guaranteed first quality nylons. Seamless. Spark O Spice, Tender Beige. Sizes 9 to 11.
SALE 2 for .87

Personal Shopping Only, Please! Shop Early While Quantities Last!
STORE HOURS: Monday to Friday 10 a.m. to 10 p.m. Saturday 9 a.m. to 10 p.m.

JUST SAY Charge It
TOWN & COUNTRY SHOPPING PLAZA
DOUGLAS ST. & SAANICH
WOOLCO

A NEW FASHION IN MODERN RETAILING
WOOLCO
COAST TO COAST

PRETTY PARTY FEET FOR THE Festive Season

SMART SABOT STRAP
A. With red skinfit lining and fashion-right heels. Black only. As illustrated. Sizes 8½ to 3. PAIR 3.88

FASHIONABLE "T" STRAP
B. The favorite . . . in black patent leather with novel T-strap makes these tailored gems a steal. Sizes 8½ to 3. PAIR 2.88

SWIVEL STRAP DESIGN
C. Wear as a pump or instep strap. In deep black patent leather. Long-wearing composition soles and heels. Size 8½ to 3. PAIR 2.88

PATENT BOW PUMPS
D. High-stepping black patent leather, red skinfit lining. Fashion right heels. A joy to wear. Sizes 8½ to 3. PAIR 3.88

PARTY INSTEP STYLE
E. Black patent with attractive red skinfit lining. Pretty Princess heel. Black only. Size 8½ to 3. PAIR 3.77

Personal Shopping Only, Please Shop Early! While Quantities Last!
STORE HOURS: Monday to Friday, 10 a.m. to 10 p.m. Saturday, 9 a.m. to 10 p.m.

JUST SAY Charge It
TOWN & COUNTRY SHOPPING PLAZA
DOUGLAS ST. & SAANICH
WOOLCO

A NEW FASHION IN MODERN RETAILING

WOOLCO

COAST TO COAST

Enchant her with nightwear and lingerie from Woolco...

Very elegant and delicate lingerie designed by Louis Jean to flatter her "ego" and make her feel sublimely feminine! Dreamy styles in washable fabrics requiring little or no ironing... available in new glowing colours!

BUY HER LOVELY LINGERIE FOR CHRISTMAS

Delightfully Feminine Louis Jean Lingerie

A. Attractive scalloped lace trims hem and low cut neckline of this baby doll pyjama fashioned of nylon tricot with nylon sheer overlay. Sleeveless top with tiny shoulder straps, panty with elastic legs. Java, Cognac, Cerise, Melon or Pink. Sizes S.M.L.

Each 6.95

CHOOSE IT THEN CHARGE IT

B. Ultra-feminine baby doll pyjama of nylon chiffon over nylon tricot. Ruffled scalloped collar with bow and embroidery trims. Sleeveless top, panty with elastic legs. French Blue, Cognac, Melon or Cerise. Sizes S.M.L.
EACH **5.95**

C. Lovely baby doll pyjama made of nylon tricot with nylon sheer overlay. Pretty, ruffled neckline and hem adorned with delicate lace. Panty with elastic legs. In exciting tones of Java, Cognac or Melon.
Sizes S.M.L.
EACH **4.95**

D. Sheer loveliness . . . exquisite peignor and gown set of filmy nylon sheer over nylon tricot. The peignoir fully shirred, both back and front, with delicate lace appliques at yoke and hem. The matching shift gown with the same applique designs. French Blue, Java, Cognac, Melon.
Sizes S.M.L.
SET **24.95**

E. Beautiful shift gown of nylon tricot with nylon chiffon overlay. Scalloped neckline luxuriously trimmed with French lace appliques. In shades of Java, Cognac, Black, Melon or Pink.
Sizes S.M.L.
EACH **6.95**

F. Exquisite nylon tricot half-slip with lace applique trims at hem and front. Petite length in White, Melon, French Blue, Cognac, Black or Java. Sizes S.M.L.
EACH **2.95**

G. Matching brief panty with elastic waist and legs. White, Melon, Cognac, French Blue.
Sizes S.M.L.
PAIR **1.49**

H. The shift gown . . . a lovely froth of nylon sheer over nylon tricot with low cut neckline, sleeveless. Pleated style with beautifully embroidered collar. French Blue, Pink only.
Sizes S.M.L.
EACH

5.95

J. Outrageously feminine . . . this ruffled shift gown trimmed with dainty lace. Luxurious nylon sheer over nylon tricot in lovely shades of Java, Blue or Pink. Sizes S.M.L. **EACH**

9.95

LADIES' PEIGNOIR SET

Peignoir and gown with square yolk appliques design —ruffled around bottom. Sizes S.M.L. Colours of Pink, Aqua and Blue. **SALE**

19.95

PERSONAL SHOPPING ONLY, PLEASE!

SHOP EARLY WHILE QUANTITIES LAST!

STORE HOURS: MONDAY TO FRIDAY, 10 A.M. TO 10 P.M. SATURDAY, 9 A.M. TO 10 P.M.

JUST SAY *Charge It*

TOWN & COUNTRY SHOPPING PLAZA
DOUGLAS ST. & SAANICH

SATISFACTION GUARANTEED
WOOLCO
REPLACEMENT OR MONEY REFUNDED

Death Waited Month

Names In the News

SALEM, Ore.—**Samuel Davis** was struck by a car at a Salem intersection a month ago and was taken to a hospital.

He was released Dec. 1. As he stepped from the same corner Monday, Davis, 67, was hit by another car and killed.

★ ★ ★

VANCOUVER — When **Franklin Hamilton**, 23, guitarist, in a rock 'n' roll group, appeared Monday on a charge of shoplifting $5 worth of groceries, **Magistrate Gerald Levey** gave him a day to get his hair cut or get it done in jail. Tuesday, Hamilton returned minus hair, and drew a $25 fine.

★ ★ ★

NEW YORK — Movie actor **George Hamilton**, frequent escort of **Lynda Bird Johnson**, passed his draft physical and the results show he is "qualified for military service," draft officials said.

★ ★ ★

VANCOUVER—**Constable John McCready**, 48, was remanded on $2,500 bail and without plea to Dec. 21 on charges of theft and possession of a tape recorder.

★ ★ ★

LONDON — Butcher **Jack Evans**, who paid £1,300 for a cattle show champion last week so his customers could get prime beef for Christmas, is beseiged by requests to save the heifer because "she looked so pretty on television." Even his wife and son want him to be lenient, but cattle show rules say the animal must be slaughtered within 25 days.

★ ★ ★

VANCOUVER—Commissioner **R. A. Sargent** ruled he will listen to tapes made during the bugging of a labor union convention. He will decide today whether counsel or the public will be allowed to listen to all or part of the material.

★ ★ ★

LONDON — Advertisement in The Times: "**Bill Jarvis**, of Witnessham, begs his friends and relations not to send him cards folded horizontally, as they fall off the mantlepiece."

★ ★ ★

CHICAGO—In 1964, a woman in a nurse's uniform stole the new-born baby of **Chester and Dora Froncak** from hospital, setting off a U.S.-wide search. Last year, a baby was found abandoned in Newark, N.J., and the Froncaks were sure he was theirs. Monday, the final adoptions papers were signed.

★ ★ ★

VANCOUVER—**Chief Mathias Joe**, leader of the Capilano Indian band for more than 50 years, died in hospital at 80.

★ ★ ★

TORONTO — The National Youth Orchestra Association named **Brian Priestman**, former director of the Edmonton orchestra, as conductor for the youth orchestra's 1967 season.

★ ★ ★

LONDON—Doctors say **Queen Mother Elizabeth** is progressing satisfactorily after abdominal surgery.

★ ★ ★

OTTAWA — Ailing **Governor-General Vanier** has cancelled his New Year's levee scheduled for Jan. 2.

★ ★ ★

WASHINGTON — Lawyers for Teamster union head **James Hoffa** said he will continue his court fight against an eight-year prison term despite a U.S. Supreme Court ruling that he must serve it.

★ ★ ★

SACRAMENTO—First figures show winner **Ronald Reagan** spent at least $2,600,000 to win the California government while loser **Pat Brown** spent $2,000,000.

★ ★ ★

BAY CITY, Mich.—Two school children were killed by a car which struck them at an intersection as a crossing guard waved his stop sign. Driver **Dale Jackson**, 19, was held on a charge of manslaughter.

★ ★ ★

NEW YORK—**Shane O'Neill**, 48, son of the late playwright **Eugene O'Neill**, is in critical condition after jumping from a second floor police station window following his arrest for drug possession.

★ ★ ★

NEW YORK—Medical examiners said Woolworth heir **James Donahue**, 53, died of acute alcoholic and barbiturate intoxication similar to that which killed **Dorothy Kilgallen**.

★ ★ ★

SOUTHAMPTON, England — Angler **John Frampton** landed a live Nile crocodile while fishing the River Itchen. Zoological experts said the foot-long crocodile either escaped from a zoo or was put in the river by someone who tired of it as a pet.

★ ★ ★

VANCOUVER — **Reginald Rose**, general manager of the Vancouver Board of Trade for 21 years, said he will retire March 31. He will be succeeded by **Gerry Morris**, the board's assistant manager.

★ ★ ★

WASHINGTON — **Stanislaw Mikolajczyk**, 65, the last non-Communist premier of Poland, died at his home in Maryland after a heart attack.

★ ★ ★

CREWE, England—The teenage son of Indian **Prime Minister Gandhi** was fined £5 for being without a valid driver's licence. **Sanjay**, 19, is a trainee motor mechanic.

★ ★ ★

OTTAWA — The government has named its new task force to study federal labor laws. Members are **Abbe Gerard Dion** of Quebec's Laval University, **Prof. John Crispo** of Toronto and Western Ontario University's **Dean A. W. R. Carrothers**.

★ ★ ★

PHILADELPHIA — Siamese twin **Karen Cantrell**, 21 days old, died a day after the death of her sister **Susan** following a seven-hour separating operation.

★ ★ ★

WINNIPEG — **Premier Roblin's** Progressive Conservative administration withstood its first test of strength in the 28th legislaure when a New Democratic non-confidence motion was defeated 29 to 21.

★ ★ ★

LONDON—A one-legged man who is out of work—**David Fitzgerald**, 33, father of four—hopped 90 miles to London from his home town of Rugby to prove he is fit for work.

★ ★ ★

LONDON — Britain will make a £20,000,000 cut in its foreign aid next year. **Overseas Development Minister Arthur Bottomley** announced.

★ ★ ★

OTTAWA — **Finance Minister Sharp** rejected repeated requests from **John Diefenbaker** for a federal inquiry into the ramifications of the bankruptcy of Prudential Finance.

★ ★ ★

WASHINGTON—**Interior Secretary Udall** issued a strong warning against drastic air pollution control measures which would substantially increase the cost of electrical power to the U.S. consumer.

—CP

Hamilton before the shearing

Courage, Comrades

MOSCOW (AP)—The Soviet government announced Tuesday a monument called Courage will be built in Tashkent to honor the central Asian city that withstood a series of severe earthquakes beginning last April.

About 350,000 people were left homeless by the quakes.

'Stop Press' —Jackie

NEW YORK (AP)—Mrs. John F. Kennedy served a summons on Harper and Row, the publishers, and Look magazine Tuesday in what appeared to be an effort to prevent publication of the book Death of a President.

William Attwood, editor-in-chief of Look, said, "We are going ahead; The presses are already rolling.

The book, originally written by William Manchester at Mrs. Kennedy's request, is scheduled to begin serialization in the magazine's Jan. 10 issue.

A friend of the Kennedy family said objections chiefly applied to a section which implied some of the Kennedys did not care for President Johnson and this might cause new tensions between the two political groups.

Meeting

Wednesday

● Retired Members Group, St. John Ambulance, 548 Lotbiniere, 2 p.m.

SMOOOOOOTH!

from Gooderham's

Little Brown Jug is as smooth and palatable as a fine light Canadian whisky can be.

Gooderham's
have been distilling fine whiskies since 1832.

This advertisement is not published or displayed by the Liquor Control Board or by the Government of British Columbia.

The ONLY Advertising Medium That "Saturates" Is Your Local Daily Newspaper!

A NEW FASHION IN MODERN RETAILING

WOOLCO

COAST TO COAST

Shoppers who compare unanimously agree:

"Woolco's sensational Drug and Cosmetic Department is best for low prices on Quality items and the widest selection in town"

MACLEANS TOOTH PASTE
Makes teeth extra white, extra clean. Economy size. SALE ..... .88

RESDAN
The foaming hair dressing and conditioner. Large 10-oz. size. SALE 1.66

ENO
The sparkling antacid fruit salt. Large 7-oz. size. SALE ..... .99

BRYLCREEM
Keeps hair looking clean and natural. New imperial-size tube. SALE ..... .99

INFRA RUB
Analgesic cream for fast relief from muscular aches and pains. Large 3.3-oz. tube. SALE 1.97

WAMPOLE'S EXTRACT OF COD LIVER OIL
A valuable family tonic, pleasant tasting, and winter resistance builder. SALE ..... .99

DRISTAN
Decongestant tablets for sinus congestion and colds. 50-tablet bottle. SALE 1.66

BRITISH WARM HOT-WATER BOTTLES
Just arrived, and an excellent winter companion for cold nights. SALE 1.98

JUST SAY Charge It at WOOLCO

PLENTY OF FREE PARKING

Prescription Service Available

Compare and save! New wide selection of over 5,000 quality name brand Drug and Cosmetic items at low everyday prices.

You could save up to 25% on your total Drug and Cosmetic purchases!

Woolco Drug and Cosmetic Department makes sure you save by mass merchandising and volume selling their stock.

A group of housewives recently told us what they thought of Woolco Drug and Cosmetic Department. If you're looking for a better place to buy your Drugs and Cosmetics, you'll be interested in what they had to say.

Now, for the first time, you can save money on every item you purchase from a huge selection of over 5,000 quality items (in complete sizes and assortments of course).

"I think selection is important. Every family has different requirements."

Woolco has "the best selection in town," over 5,000 quality items.

Your family's individual requirements are catered to at Woolco. Pharmacists and cosmeticians are always ready to help you choose the best . . . for yourself or your family. You know a larger selection does make a difference in quality and in savings.

"It's so easy to park and shop at Woolco. I enjoy talking to the friendly staff."

There is always plenty of parking near a Woolco Department Store and convenient store hours too.

You get friendly personal service from the staff. That reflects their pride in serving you and shows how much Woolco Drug and Cosmetic Department values your patronage.

"My Woolco Charge Account really saved the day when I needed medical supplies."

Sometimes sickness in the family can be too much of an unexpected jolt for the family budget.

At times like this a Woolco Charge Account can be the answer. On "Brighter Days" you can pay for those medical suplies. And you can save money with a Woolco Charge by taking advantage of the Special Sales and "buying in quantity."

Your Drug and Cosmetic Purchases are a vital part of your family budget. Many families in this area are switching to Woolco because they realize how much they can save by shopping there. If you'd like to know more about saving on Drugs and Cosmetics come in and compare for yourself or ask one of our friendly staff to "lead you to the bargains."

FOR FAST, EFFICIENT PRESCRIPTION SERVICE PHONE 384-2722

FABERGE GIFT SETS FOR MEN AND WOMEN

PURE EXCITEMENT! THE WORLD'S MOST FASHIONABLE FRAGRANCES FROM FABERGE

TRIPLET SET
Cologne Extraordinaire, Bath Powder and French-milled Savon Extraordinaire. SALE, set 4.50

TOTE SET
Travel-size Cologne and Bath Powder. SALE, set 3.50

COLOGNE TWOSOME
Contains two of her favourite Faberge Colognes. Sale, set $3

SNIFTER SET
Six miniature lotions. SALE, set 5.75

AFTER SHAVE
After-Shave Shower for the most masculine!
Sale, each 5.75 6.50 $15 $25

Save on Beautiful SHULTON Gifts . . . More Savings for Christmas Shoppers

A. Desert Flower Hand and Body Lotion
Contains a heart of lanolin to soothe, protect and moisturize your skin. 16-oz. bottle, each ... 1.37

B. Desert Flower Christmas Special
Gift set consists of 2-oz. spray cologne and one-half dram of exciting perfume. Set 2.29

C. Desert Flower Talcum Powder
One of the most popular talcums, 4¾-oz. dusting tube. Each ..... .77

D. Old Spice Shaving Mug
Smart earthenware mug with cake of Old Spice shaving soap. Red package. Each 1.37

E. Old Spice Men's Gift Set
Smart red gift package contains 2¼ ounces after-shave lotion, plastic stick deodorant. Set 1.19

F. Old Spice Men's After-shave Soap
Make a really different men's gift; 6¼-oz. round cake attached to white loops of cord. Each 1.19

More Savings for Christmas Shoppers

G. Ladies' Gift Set
By "Yardley."
Set includes English lavender and soap 1.37

H. Evening In Paris
Bath powder that comes in a lovely container with puff. (Not exactly as illustrated) 1.88

I. Spellbound Foaming Bath Oil
Twelve-inch high, reusable decanter bottle. Holds 20 ounces of foaming bath oil. Each 1.77

J. Citation Travel Pack
3¼-oz. after-shave, 2¼-oz. talc, 2¾-oz. spray deodorant. Plastic case. Set 2.89

STORE HOURS: Monday to Friday, 10 a.m. to 10 p.m.; Saturday, 9 a.m. to 10 p.m.

Personal Shopping Only, Please!

Shop Early While Quantities Last!

JUST SAY Charge It

TOWN & COUNTRY SHOPPING PLAZA
DOUGLAS ST. & SAANICH

SATISFACTION GUARANTED WOOLCO REPLACEMENT OR MONEY REFUNDED

RELAX— COACH IT UP ISLAND

to Duncan, Ladysmith, Nanaimo, Parksville-Qualicum, Alberni, Courtenay-Comox, Campbell River, Kelsey Bay, Gold River, Port Hardy.

Business or pleasure, the coach is the smooth, fast, safe and convenient way to go. Economical, too. So leave the highway watching to us.

MAINLINE SERVICE TO NANAIMO 6 coaches daily
NANAIMO TO CAMPBELL RIVER 4 coaches daily
CAMPBELL RIVER TO PORT HARDY AND GOLD RIVER
Phone for up to the minute schedules

VANCOUVER ISLAND COACH LINES

PHONE 385-4411

A NEW FASHION IN MODERN RETAILING

WOOLCO

COAST TO COAST

18 GIFTS

To Say Merry Christmas to the Guys on Your List!

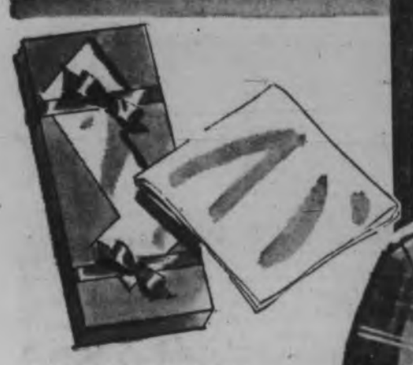

HANDKERCHIEFS

Plains and borders, cottons and linens! As illustrated, Pure Irish linen with beautifully embroidered self initials. 3 to a handsome gift box. Snow White.

.99 to 1.84

DRESS SHIRTS

"Roxboro" brand, made expressly for Woolco! "Sanforized" Cotton broadcloth in Snow White, Banana, Blue, or fashion stripes. 3 collar styles, 2-way cuffs. Sizes 14½" to 17½". EACH... **3.88**

MEN'S SWEATERS

Huge selection. Pullover or Cardigan styles. All wool, wool blends, orlon knits in warm bulky, shag or dress weaves. Exciting color tones. S.M.L.XL.

EACH... **7.62 to 21.97**

MEN'S PYJAMAS

"Sanforized" Cotton Broadcloth or Flannelette. Attractive paisleys, bold stripes, fancy patterns. Plain shades, contrasting piping in broadcloth range. Cosy Gifts! Sizes A to E (36" to 46").

PAIR **4.54**

BOXER SHORTS

Made of fine quality "Sanforized" cotton. Neat fancy patterns, stripes or popular plain shades. Balloon seat, elastic waistband.

Sizes 30" to 44". PAIR **.83 to 1.27**

TIE and PUFF SETS

By "Omega" . . . Fashion pattern tie with three ready formed breast pocket puffs. Make a very attractive gift. Many patterns. Individually boxed. SET.

1.88 and 2.24

TIE and HANDKERCHIEF

Sets by "Omega" in fashion paisleys and smart neat patterns. Individually boxed. Variety of colors. The extra gift he'll appreciate. SET... **1.97**

TIE and SOCK SET

No size problem! Kroy wool and nylon socks match underknot design ties! Your choice of variety of pattern and color combinations. Tie and socks . . . Gift Boxed.

SET..... **1.97 and 2.56**

Tartans, Colorful Checks . . .

Men's First Quality

Sport Shirts

● Specially priced for Christmas gift giving, individually boxed sport shirts make fine gifts for father, son, uncle, brother! ● Impressive colors from which to choose! ● Our special purchase offers these shirts at one fabulous low price! ● Buy three! ● S.M.L. Each..... **4.40**

3 for $12

BOYS' TOQUES

He'll really go for these and the colors . . . vibrant! Distinctive stripes or Jacquard knits in Wool or Orlon blends ..... **1.97 to 5.22**

DISTINCTIVE TIES

Impressive collection includes fashion paisleys, smart stripes, neat patterns and plain shades. Regular or slim. Buy 2 or 3 at this special price. Free gift box.

EACH..... **.88 and 1.32**

MEN'S SCARVES

Wool or Spun Rayon in checks, tartans, plain shades, neat patterns, paisleys. Attractive colors from which to choose. Gift boxes on request.

EACH..... **1.82 and 2.46**

DRESS GLOVES

Men's Nylon and Wool with vinyl palms.
PAIR **1.37**

Men's Suedene, with knitted sidewalls. Fleeced lined.
PAIR **1.87**

Imported English Capeskin, Unlined for Dress Wear. Black and Mocha Brown.
PAIR **4.57**

All Sizes

BOYS' GLOVES, MITTS

Gloves, Capeskin, fleece lined. For dress. Black, Tan, Grey.
PAIR **2.99**

Ski Mitts, Nylon, fleece lined, vinyl palm. Various colors.
PAIR **2.66**

All Sizes to fit ages 7 to 16

BOYS' SPORT SHIRTS

Hi Boy button down collar, Mod styling, contoured tapered fit. "Sanforized" Broadcloth. Coin dot, paisleys, Granny prints. Exciting colours. Sizes 10 to 18.

2.84 ea. and 3.76 ea.

BOYS' DRESS SHIRTS

"Sanforized" Cotton Broadcloth in Snow White or plain colors. Button down or short point collars. Great Value. Sizes 11½" to 14½". (Fit age 7 to 18).

EACH **2.84**

BOYS' TIES

Vast selection in paisleys, underknots designs, stripes or plain shades in Ready Knot. Buy several at this fabulous low Woolco Price! Each..... **.88**

BOYS' POLO PYJAMAS

Quality combed interlock cotton knit. Crew neck, elastic waist. Knitted cuffs and base. So easy to wash . . . Boys' winter favourites! Blue, Maize. Sizes S.M.L. (ages 8 to 16).

EACH **2.84**

STORE HOURS:
Monday to Friday—10 a.m. to 10 p.m.
Saturday—9 a.m. to 10 p.m.

Personal Shopping Only, Please!

Shop Early While Quantities Last!

JUST SAY *Charge It*

TOWN & COUNTRY SHOPPING PLAZA
DOUGLAS ST. & SAANICH

SATISFACTION GUARANTEED
WOOLCO
REPLACEMENT OR MONEY REFUNDED

386-2121 CLASSIFIED WANT ADS 386-2121

AFTER-HOURS TELEPHONES
11:30 p.m. to 7 a.m.
383-8360
Sports, 383-7000
Editorial, 383-4509 or
Circulation, 383-6725

BOX REPLIES
All replies to private box numbers available from 8:00 a.m. to 6:00 p.m. Monday to Friday inclusive.

OFFICE HOURS
Classified Counter, 8:00 a.m. to 6:00 p.m. Business Office, 9:00 a.m. to 5:30 p.m. Monday to Friday inclusive.
CLOSED SATURDAY

TELEPHONE HOURS
8:00 a.m. to 8:00 p.m. Monday to Saturday inclusive.

CLASSIFIED COPY DEADLINES
Regular classified advertisements may be placed at the counter, 8:00 a.m. to 5:00 p.m. on the day prior to publication, Monday to Friday inclusive. By telephone, 8:00 a.m. to 5:00 p.m. Monday to Saturday inclusive.
All classified semi-display copy must be in the possession of Victoria Press Ltd., 2621 Douglas Street, by 4:00 p.m. on the day prior to publication, with the exception that copy for Sunday Colonist must be in by 4:00 p.m. Friday.

CLASSIFIED RATES
FULL COVERAGE
30c per line per weekday; 85c per line for three consecutive days; $1.53 per line for six consecutive days. Minimum advertisement two lines only. $1.00 minimum charge on advertisements placed by telephone. Contract rates on application.

Birth Notices, $2.00 per insertion.

Marriages, Engagements, In Memoriam Notices, Cards of Thanks, Death and Funeral Notices, not exceeding 12 lines, $2.90 first insertion and $2.00 subsequent insertions. Each additional line, 30c daily.

Births, Deaths, Marriages, Engagements, In Memoriam Notices, Cards of Thanks not accepted by telephone.

TERMS OF PUBLICATION
The Victoria Press Ltd. shall not be liable for non-insertion of any advertisement beyond the amount paid for such advertisement.
In the event of an error occurring the liability of Victoria Press Ltd. shall not exceed the charge for the space actually occupied by the item in question.
All claims on error in publication shall be made within 12 hours thereafter and if not made shall not be considered. No claim will be allowed for more than one incorrect insertion nor for errors not affecting the value of the advertisement.
All estimates of cost are approximate. Advertisers will be charged with space actually used.
All advertising copy will be subject to the approval of the Victoria Press Ltd., who reserve the right in its sole discretion to classify, reject or insert copy furnished.

While every endeavor will be made to forward replies to box numbers to the advertiser as soon as possible, we accept no liability in respect of loss or damage alleged to arise through either failure or delay in forwarding such replies, however caused, whether by negligence or otherwise.

CIRCULATION REPRESENTATIVES
Duncan, Chemainus,
P. J. Rogers 746-6181
Lake Cowichan, P. Edwards 749-6771
Port Alberni, Mrs. A. Nilson, 723-6312
Nanaimo, R. Lakey SK 3-3766

SUBSCRIPTION RATES
Wherever carrier service is maintained, $2.25 per month.
Single copy sales price: 10 cents daily; 15 cents Sunday.
By mail, Canada and British Commonwealth: one year, $21.00; six months, $11.00; three months, $6.00; single month, $2.25; U.S.A., Australia and Foreign, $3.25 per month.
Authorized as second-class mail, Post Office Department, Ottawa.
Member of Audit Bureau of Circulations.

United States representatives:
De CLERQUE SHANNON
New York, Chicago, Detroit, Cleveland, Atlanta, San Francisco, Los Angeles.

DUNCAN BUREAU
Duncan Chamber of Commerce Bldg., 375 Trans Canada Hwy. Office and telephone hours 1 p.m. to 5 p.m. Monday to Friday inclusive.
PHONE DUNCAN 746-6181

1 BIRTHS

THOMAS — Born to Mr. and Mrs. G. Thomas, 1874 Glen Lake Rd., at the Royal Jubilee Hospital on December 7, 1966, a daughter, Glenalee Joyce. Thanks to Dr. R. B. Smith and Staff.

2 ENGAGEMENTS

GARDNER-HILLARD — Mr. and Mrs. D. P. Gardner of Discovery Island wish to announce the forthcoming marriage of their daughter, Gloria June to Mr. Richard Wayne Hillard, son of Mr. and Mrs. W. L. Hillard of Sooke, B.C. The wedding will take place Saturday, December 17 in the Columbia Anglican Church, Victoria. Rev. J. D. Vickers will officiate.

5 DEATHS AND FUNERALS

BISSON—On December 13, 1966, in Victoria, B.C., Mrs. Lola Mary Bisson, aged 77 years, of 331 Arnot St. She was born in Tara, Bruce Co., Ontario; resided in Edmonton, Alta., for 35 years prior to moving to Victoria in 1962. She was predeceased by her husband, John Henry, in 1958. She leaves to mourn two sons, William K. and R. John; three daughters, Mrs. Grace E. Perry, Mrs. Daphne I. Davis and Mrs. Vivian C. Leedham, and 10 grandchildren, all of Victoria.
The Rev. George Biddle will conduct the funeral service on Friday, December 16, at 2:00 p.m. in Chaplin's Funeral Chapel. Cremation.

CARD—In Victoria, on Monday, Dec. 12, 1966, Stanley Aidan Card of 988 Burdett Ave. He was born in Bury, Que., and formerly lived in London, Ont., and Kelowna, B.C. He leaves his wife Hazel of Victoria; two sisters, Mrs. B. Gilbert of Cambridge, Mass., and Mrs. W. Goudie of Kelowna, B.C.
The Rev. Canon S. J. Wickens will conduct the funeral service on Saturday, Dec. 17, at 1:30 p.m. in Chaplin's Funeral Chapel. Cremation. Flowers gratefully declined. Donations may be made to the administration of Mount St. Mary's to purchase a record player for the patients.

CAWSEY—In Victoria, on Saturday, December 10, 1966, Gordon Francis Cawsey, of 5110 Santa Clara Avenue, he was born in Victoria. He leaves his wife, Josephine, at home; a daughter, Catherine, two sons, Danny and Mark; a brother, Roy; three sisters, Mrs. Ron Murray, Mrs. Ted Rogers and Mrs. Ernie Foster, all of Victoria; his mother, Mrs. Fred Cawsey and nieces and nephews.
The Rev. Barry Pike will conduct the funeral service on Wednesday, December 14, at 1:30 p.m., in Chaplin's Funeral Chapel. Interment in Royal Oak Burial Park.

FOWLER — In Victoria, B.C. on Dec. 12, 1966, Mrs. Clara Belle Fowler, widow of Frederick Stephen Fowler, in her 90th year, born in Illinois, and a resident of Victoria for the past 21 years, late residence, 1650 Fort Street. She leaves her nieces and nephews.
Services will be held in the Sands Mortuary Limited, "Memorial Chapel of Chimes," on Saturday, Dec. 17, 1966 at 11 a.m. Interment in the Hatley Memorial Gardens.

HARWOOD—Suddenly, on December 10, 1966, at the residence, 2000 Hobbs Road, Saanich, Emily V., R.N., a native daughter of Victoria. Survived by her loving husband, Ernest J., at home; three sons, Gordon and Allan, Victoria; and David Harwood, North Vancouver; a daughter, Mrs. Fric E. (Phyllis A.) Smith, West Summerland, B.C.; a brother, J. Leonard Hobbs, 2080 Hobbs Road, and eight grandchildren. She was Commander of the Order of St. John, Area Supt. of St. John Ambulance Nursing Divisions, Secretary Woman's Guild of St. George the Martyr Church, and a valued member of the Alumna of the Royal Jubilee Hospital.
Funeral service Wednesday, at 1:30 p.m., in the Church of St. George the Martyr, Cadboro Bay, Rev. Dr. N. S. Noel officiating. Cremation. HAYWARD'S FUNERAL CHAPEL in charge of arrangements.

HOLLINGER—In Victoria, B.C., on December 12th, 1966, Mr. Wilfred Hollinger, aged 54 years; born in Golden Spike, Alberta; late residence 424 William Street. Survived by his wife, Margaret, at home; daughters, Mrs. F. (Gail) Andersen, Victoria, B.C.; Mrs. A. (Sharon) Nemeth, Port Alberni, B.C.; Mrs. R. J. (Donna) Bode, Sooke, B.C.; Sandra, Cindy and Patty, at home; sons, Sonny, Allen, Jack, Donnie and Ricky, at home; four grandchildren.
Services will be held in the Sands Mortuary Limited "Memorial Chapel of Chimes" on Friday, December 16th, 1966 at 3:00 p.m., Rev. D. H. Metzger officiating. Interment in Royal Oak Burial Park.

HORSFIELD—Passed away at Royal Jubilee Hospital, on December 11, 1966, Joshua A. Horsefield, of 2084 Milton Street, aged 87; born in Leeds, Yorkshire. Survived by his beloved wife, Elizabeth Ann; one son, Lawrence, and one grandson, John in Montreal. Mr. Horsfield was a C.P.R. Pensioner and a Life Member of St. Mary's The Virgin Mens Guild.
Funeral service Thursday, 11 a.m., in The Church of St. Mary the Virgin, Elgin Road, Rev. Canon Hywel J. Jones officiating. Interment, Hatley Memorial Gardens. (Flowers gratefully declined.) HAYWARDS FUNERAL CHAPEL in charge of arrangements.

JOHNSTON—In Victoria, B.C., Mr. Edward George Johnston, aged 67 years. Born in Daly, Manitoba and had been a resident of Victoria for the past 10 years, residing at 1958 Fort Street. Survived by his wife, Agnes; son Ernest, 1098 Nicholson Street; a brother in Vancouver, B.C. and a brother in Edmonton, Alberta, nieces and nephews.
Services will be held in the Sands Mortuary Limited, "Memorial Chapel of Chimes", on Thursday, December 15, 1966 at 3:00 p.m. Rev. Dr. S. Parsons officiating. Interment in the Royal Oak Burial Park.

KIDDLE — In Victoria, on Tues., Dec. 13, 1966, Gwyn Sandbach Kiddle of 6000 West Saanich Road. He was born in India and has resided in Victoria for the past 14 years. He leaves his wife Eva at home, a son, Geoffrey of Mill Bay, two daughters, Mrs. Evelyn Stables of North Vancouver and Mrs. Judith Cook of Victoria, a sister, Mrs. Olive Band in England, and nine grandchildren. He served overseas with the 1st Pioneers in the First World War.
Padre D. Kendell will conduct the funeral service of Thursday, Dec. 15th at 11 a.m. in Chaplin's Funeral Chapel. Interment in the Veterans Cemetery.

KING — In Victoria on Dec. 13, 1966, Kevin Allan King, aged 8 years, beloved son of Mr. and Mrs. R. I. King of 1903 Maple Ave., Sooke; he also leaves 2 brothers and 2 sisters and his grandparents.
Funeral arrangements will be announced later by McCall Bros.

LEES—Passed away in Victoria on December 13, 1966, Mr. Harold Arthur Lees, aged 74 years, of 2612 Richmond Rd. Born in Elland, Yorkshire, England, and a resident here since 1920, being the proprietor of Lees English Toffee Shop on Yates St. for many years. Predeceased by his wife, Florence Ethel on July 5, 1966, he is survived by two daughters, Winifred Laura of Victoria and Mrs. V. C. (Joan) Glass of Gibson, B.C.; one son, Arthur Walker Lees of Victoria; 2 grandchildren; his brother, Rev. Dr. Mortimer W. Lees of Victoria. He was a valued member of Pro Patria Branch, R.C.L., and a member of the Cosmopolitan Club. He served overseas with the 31st Battalion in First World War.
Funeral services will be held in McCall Bros.' MAIN CHAPEL, Johnson and Vancouver Sts., on Thursday, Dec. 15, at 3:00 p.m. Rev. Canon George Biddle officiating. Interment at Royal Oak Burial Park. (Flowers gratefully declined. Friends, if desired, may contribute to the Heart Foundation, 620 View St.)

LISH — In Victoria, B.C., on December 11, 1966, Mrs. Pretoria May Lish, of 2625 Colquitz Ave., formerly of Sidney, V.I., aged 86 years; born in Wolley Manor, Hunts., England, a resident of Victoria and district for the past 10 years. She is survived by one brother, Leslie Brooker, in Vancouver, B.C., two sisters, Mrs. Winifred Galston and Mrs. Ethel Walton, both of Seattle, Wash.
Funeral services will be held in McCall Bros. FLORAL CHAPEL on Wednesday, December 14th, at 3:30 p.m., Rev. E. Laura Butler officiating. Cremation. (Flowers gratefully declined.)

SANDERSON—In Victoria on Sunday, December 11, 1966, Mrs. Sophia Sanderson. She was born in England, and lived in New Zealand before coming to Canada. She leaves three sisters, Mrs. Margaret Blades of Victoria; Mrs. G. W. Chittenden of Richmond, Calif., and Mrs. W. J. Russell of Kelowna, B.C., and several nieces and nephews.
The Rev. Emma Smiley D.D. will conduct the funeral services on Thursday, December 15, at 1:30 p.m., in Chaplin's Funeral Chapel. Cremation. (Flowers gratefully declined.)

SMITH—On December 11, 1966, at Sandringham Private Hospital, Mr. William Herbert Smith, aged 83 years of 1408 St. Patrick Street, a resident here since 1940, formerly of Duncan, B.C., and Wilkie, Sask. He leaves two sons, William with whom he resided and George of Victoria; one daughter, Mrs. R. G. (Nora) Bailey of Winnipeg; one brother, Bert in Vancouver and one sister in England.
Funeral services will be held in McCall Bros.' FLORAL CHAPEL, Johnson and Vancouver Streets, on Wednesday, December 14, at 10:15 a.m., Rev. C. D. Biscoe officiating followed by cremation.

TURNER—In hospital in Victoria, B.C. on December 8, 1966, Arthur Albert Turner, aged 68 years, of 2146 Ridge Road; born in Sussex, England. He is survived by a sister Mrs. R. Fennell at home, 2 sisters in England and two brothers, nieces and nephews.
Funeral services will be held on Wednesday, December 14 at 1:15 p.m. in the Thomson & Irving Funeral Chapel, Rev. Canon R. Willis officiating, followed by cremation.

YONG — In Victoria, B.C., on December 9, 1966, Mr. Jack Q. Yong, aged 77 years, born in Canton, China, and a resident of Victoria for the past 15 years, late residence, 1312 Government Street. He leaves his wife, Choo Shee; his grandson, Henry Yong; and nephews.
Services will be held in the Sands Mortuary Limited, "Memorial Chapel of Chimes," on Saturday, December 17, 1966, at 1:30 p.m., Rev. Dr. David T. Y. Chan officiating. Interment in the Royal Oak Burial Park.

8 CARD OF THANKS

The Misses Evelyn, Peggy and Betty Frisk of Berkley, California, wish to express their thanks for all the kind expressions of sympathy and floral offerings on the occasion of the recent loss of their beloved mother, Mrs. Elizabeth Frisk.

The family of the late Edward Bish wish to express to the many friends their heartfelt thanks for the tokens of sympathy tendered them during their recent bereavement.

10 FUNERAL DIRECTORS

McCALL BROS.
Funeral Chapels
1400 Vancouver Street
385-4465 — 385-4466 — 385-4467
It's wise to choose McCall's. So many people in every neighborhood recommend McCall's for dignified service, up-to-date facilities and long experience.

WEDNESDAY
SMITH, Mr. William Herbert
10:15 a.m.—FLORAL CHAPEL.
GRIEVE, Mr. Robert F.,
1:15 p.m.—FLORAL CHAPEL.
LISH, Mrs. Pretoria May
3:30 p.m.—FLORAL CHAPEL.

THURSDAY
LEES, Mr. Harold Arthur
3:00 p.m.—FLORAL CHAPEL.

TO BE ANNOUNCED
ELANDER, Mrs. Anna Theresa

YOUR
COMMUNITY CHAPELS
SENSIBLE PRICES
SANDS MORTUARY LTD.
Memorial Chapel
of Chimes
Victoria, B.C. 383-7511

CHAPEL OF ROSES
Sidney, B.C. 656-2932

CHAPEL OF HEATHER
Colwood, B.C. 478-3821

Established 54 Years

HAYWARD'S CHAPEL
"A GOLDEN RULE SERVICE"
386-3505
734 Broughton St.
A. W. FRANCIS W. R. HAYWARD

THOMSON & IRVING
Funeral Chapel
Est. 1911 Formerly of Winnipeg
A Dignified and Understanding Service at Moderate Cost
PRE-NEED AT NEED
SHIPMENTS
1625 Quadra St. Phone 384-3822

CHAPLIN'S FUNERAL CHAPEL
Kindness — Courtesy — Service
1155 Fort 384-8001

11 MONUMENTAL

MORTIMER'S
MONUMENTAL WORKS
ESTABLISHED 1877
"The Finest in Craftsmanship"
620 David Street 383-0621

STEWART MONUMENTAL WORKS LTD., Monuments since 1886
1403 May Street 384-3452

12 FLORISTS

In Victoria It's
BALLANTYNE'S
For Flowers
384-0555; Night, 478-2873
"Flowers By Wire"
900 Douglas St.
Opp. Strathcona Hotel

NORTH QUADRA FLORISTS
3986 Quadra — 479-4343 or 479-7146
With an experienced staff to suit your personal taste for any floral occasion — private consultation room.
F.T.D. — WIRE SERVICE

ROYAL OAK GARDENS
(opposite Royal Oak Cemetery)
4880 Pat Bay Highway
FLOWERS — WREATHS
Personally placed at Royal Oak Cemetery — Phone 658-5415

14 ANNOUNCEMENTS

HOW TO GET
EXTRA CASH
FOR CHRISTMAS

That's a problem for everyone at this time of the year. But a problem that is easily solved by selling those no longer needed items around the house with a fast acting, low cost classified ad.

Check the list below for the items that you can convert into ready cash for Christmas.

- Golf Clubs
- Guns
- Typewriters
- Television Sets
- Tools
- Tires
- Trailers
- Washing Machines
- Appliances
- Antiques
- Bicycles
- Desks
- Dining Sets
- Electric Motors
- Fishing Tackle
- Toys
- China
- Chairs
- Coffee Tables
- Musical Instruments
- Outboard Motors
- Pets
- Pianos
- Garden Tools
- Boats
- Cameras
- Refrigerators
- Books
- Rugs
- Stoves
- Clothing
- Radios
- Baby Furniture
- Bedroom Suites
- Lawn Mowers
- Luggage
- Furniture

It's easy to place your Ad.

JUST CALL 386-2121

and a friendly ad taker will help you write your ad for fast results.

WINNERS OF THE ROYAL CANADIAN Legion No. 172, Esquimalt Branch bazaar hamper: No. 814, C. Bowles; chest, No. 695, Mrs. M. Stevens; blanket, No. 056, J. E. Hoske; cushion, No. 918, V. Warren; doll, No. 1426, V. Waring.

THE ALUMNAE ASSOCIATION TO the Royal Jubilee Hospital School of Nursing, lucky ticket holders: Mrs. R. Godiel, 845 Falaise Cres.; Mrs. Jean Mathison, 3208 Rutledge; Alan Knight, 1841 Gonzales Ave.

CANADIAN DAUGHTERS LEAGUE Assembly No. 5. Raffle. No. 3879—J. Harper, No. 3981—Mrs. J. Lockhart, No. 1514, Mrs. E. McDonald, No. 3604, Mrs. V. Noble.

SAANICH KIWANIANNES RAFFLE ticket No. 820, Mrs. A. Scott.

15 COMING EVENTS

XMAS TURKEY
BINGO

WED., DEC. 14, 7:30 P.M.

Victoria Optimist Club

Bigger and Better
Than Ever!

NEW GAMES

VICTORIA BALLROOM
1600 Government Street

Admission $1—20 Games
6 Cards for $2

Extra Cards 25c Each

Good Neighbor Games

10 TURKEYS PLUS
MANY OTHER
DOOR PRIZES

1 GAME $25
OR POSSIBLE $225

60% in Prizes

In Aid of Youth Work

Wed. Dec. 14, 7:30 p.m.

ARMY, NAVY and
AIR FORCE
XMAS BINGO

3—$100 GAMES
18 Other Games

TURKEY DOOR PRIZES
and Surprises

Good Neighbor Games
5 Extra Games
25c a Card

Admission $1.00
6 Cards $2.00

Free Buses

CLUB TANGO
1037 View St.

In Aid of
Veterans Ben.

NEW YEAR EVE DANCE. "THE Inn" 1326 Cook. Reserve now. Ph. 385-9414.

TEEN DANCE — FRI., DEC. 16. Featuring Kal's, 795 Goldstream Ave. Admission 50, single; 75c couple.

15 COMING EVENTS

THIS YEAR
BUY AN OPTIMIST
XMAS TREE

Help Youth Projects

Lots at:
Jimmy Little's
2017 Quadra Street
Cambridge Supermarket
Esteven Avenue

Open 9:00 a.m. to 9:30 p.m.

80-FT. POOL, CURLING, SKATING, tennis, badminton, squash, club house facilities. The new home of the Racquet Club of Victoria started construction Nov. 2nd will include creche for infants, junior lounge. An all-round family club. For information and brochure call Mr. Bodien, 383-1923.

NEW YEAR'S EVE DANCE BY 30 and Up Club in Victoria Ballroom is one of the best in B.C.! Non-alcohol party, fun and frivolity, turkey supper. Reserve early, phone 382-8894 anytime or 479-3012 evenings. Dancing 9 to ? Members $3.50 each, non-members $4.50.

16 PLACES TO VISIT

CHINATOWN ORIENTAL MUSEUM 1802 Government at Herald. OPEN Sat.-Sun.-Holidays 12-6 P.M. or by appointment. 383-6813 eves.

18 RESTAURANTS

VICTORIA'S ONLY ESPRESSO coffee bar, Queen Victoria Inn, facing Thunderbird Park. Snacks and full meals served 7:30 a.m. to 10:30 p.m. Business men's lunches from 85c. Phone your Christmas dinner reservations. 655 Douglas. 386-1312.

20 LOST AND FOUND

LOST — 10TH DECEMBER LADYS brown plastic handbag, vicinity Tillicum and Arnot, containing private papers, money and keys. Reward. Phone 382-1952.

LOST—1 REFRIGERATOR DOLLY hand truck, between Cook St. and Admirals Road. Generous reward for its return—Mais Furniture, 1821 Cook. 385-3435.

LOST — SMALL, WHITE, CURLY dog (Sealyham), "Betsy," licence No. 595; vicinity Deepard-St. Charles-Rockland; afternoon 13th. Reward. 385-3414.

LOST, BLACK PATENT PURSE, Town and Country, Saturday. Finder keep money, but return papers etc. to 912 Bray Ave. Phone 479-3730.

LOST, LADIES' BULOVA WRIST watch. Vicinity First United Church. Reward. EV 2-6688.

LOST — PEKINGESE WHITE AND brown, female, South Sidney on Sunday. Reward. 656-2438.

LOST AT ESQUIMALT ARENA, keepsake charm bracelet. Reward. 385-0366.

LOST, GOLD LADIES' WATCH, reward. Phone 385-7472.

LOST — GREEN BUDGIE—GORGE area. 385-1958.

LOST MONDAY, GOLD SOVEREIGN necklace. 384-3321.

LOST, BIRD OF PARADISE brooch. Reward. Phone 383-8876.

LOST—CLOTH SHOPPING BAG, outside Woolworth's. 384-1777.

LOST YOUR PET? HOMES wanted, found. SPCA, 388-6824.

21 MALE HELP WANTED

USED CAR SALESMEN

Peter Pollen Ford, Victoria's most progressive franchise dealership, handling Canada's most wanted line of cars and trucks is expanding its used car facility and requires the services of top calibre salesmen. Only persons of the highest moral character with a proven sales record will be considered. Highest commissions in the business, plus all usual company benefits, together with a congenial atmosphere. Interested parties please contact Pat Delaney, Used Car Manager 384-3144 for interview. All replies in the strictest of confidence.

A CANADIAN COMPANY REquires a representative for Victoria area. Sales experience helpful but not essential. Above average income, complete company benefits and pension plan. Apply Victoria Press, Box 513.

ABOVE AVERAGE EARNINGS plus bonuses plus car plus medical benefits, to the man who is willing to learn how to sell automobiles. Car experience not necessary but honesty, some sales training and energy essential. Telmac 385-5441.

QUALIFIED ELECTRICIAN REquired. Must be holder of minimum B.C. certificate (B). Residential wiring and rewiring experience essential. Written replies required, treated confidentially. Victoria Press, Box 436.

ABOVE AVERAGE INCOME POSsible for the man we want in the Victoria area. Over 40. Take short auto trips. Airmail P. D. Dickerson, Pres., Southwestern Petroleum Corp., 534 N. Main St., Ft. Worth, Texas, 76101.

SECOND CLASS ENGINEER FOR interior mill. Apply Mr. S. Corbette, chief engineer, Kickinghorse Forest Products, Box 170, Golden B.C.

WANTED — FARM HAND, GOOD milker, live in. Ph. Cobble Hill, 743-2130.

25 MALE OR FEMALE HELP WANTED

"Where the Action Is"

Ask anyone in the Real Estate industry and they will tell you that Northwestern Securities is the place to start a career in Real Estate. We have the best in pre-licence instruction, sales education and family benefits, PLUS the most active Real Estate offices in Victoria. Why don't YOU "come to where the action is? Hear about a Real Estate Career from AKSEL PETERSEN, Northwestern Securities Ltd., 388-4741, 909 Government St.

PART-TIME WATKINS PRODUCTS dealer for Glen Lake or Langford localities, car needed. 384-2223.

BABYSITTER WANTED AT NIGHT, Swan Lake area. Over 15. 384-7366.

WANTED — MEN AND WOMEN who are presently employed as professional salesmen in:
LIFE INSURANCE
MUTUAL FUNDS
REAL ESTATE
OR—OTHERWISE IN
SALES FIELD
who are dissatisfied with present earnings or wish to improve their positions.
All applicants apply in own handwriting giving briefly present position and telephone number. All correspondence kept confidential. Interviews will be arranged. Our employees are aware of this advertisement. VICTORIA PRESS, BOX 513.

26 FEMALE HELP WANTED

"COLONY"
Is Looking for Women
To Sell
REAL ESTATE

Preferably over 30 and under 55! NOT an "easy" business! A telephone call will give you ALL the information you will need, PLUS an idea, if you are suited to this business. Victoria's original office of WOMEN REALTORS, having trained "more successful women in Real Estate than almost ALL other Real Estate offices combined!"
Call Mr. R. de Montigny
386-3231.
COLONY HOMESALES
"Exclusively Women Realtors"

LIVE IN HOUSEKEEPER FOR amiable family. Working couple and 4 children, 6-11 years. Will be one of family. Excellent working conditions. Weekends off. Apply Canada Manpower. 388-6711.

WANTED IN RETURN FOR SMALL furnished or unfurnished suite, reliable woman, early 40's to take care of 3 children, 2 school, 1 4-year-old. Will accept 1 child. 386-8204 before 10 a.m.

FULL TIME EXPERIENCED MIDdle-aged bookkeeper-typist for 1 girl office in meat packing plant. Own transportation. Reply in own handwriting to Victoria Press, Box 510.

HOUSEKEEPER-COMPANION FOR elderly lady in North Saanich, sleep in, regular days off, good wages. Driver preferred. Victoria Press, Box 458.

COLONY MOTOR INN AND STEAK House require a young and attractive hostess Bunny Girl. For appointment to interview call 385-2441.

EXPERIENCED HAIRDRESSER wanted. Apply Victoria Press, Box 501.

URGENT — BABY-SITTER REQUIRED. QUADRA-HILLSIDE. 386-6813.

YOUNG WOMAN WANTED FOR car drying. Apply Speedy Auto Wash, 1011 Fort.

WAITRESS WANTED — APPLY Majorette Coffee Shop, 1313 Douglas between hours of 12 and 2.

SITTER IN MY HOME. PERMANent, 4½ hrs. daily. James Bay. 386-0663.

GRADUATE NURSE FOR NIGHT duty in private hospital. Pleasant working conditions. 479-3131.

BABYSITTER FOR OCCASIONAL night sitting on West Burnside. Ph. 479-3884.

WAITRESS WANTED FOR NEW Year's Eve. 385-7829.

WEEKEND COOK, 3 MEALS. Victoria Press, Box 509.

29 SITUATIONS WANTED MALE

THE VICTORIA HANDYMAN Service. We specialize in reasonable rates and hard work. No job too big — No job too small. Ph. 477-3051.

GENERAL CARPENTRY, ALL phases; contract only. EV 6-2908, evenings.

COMPLETE GARDENING AND landscaping service. Mr. Paulo. 383-3882.

PAINTER — CLEAN TRADESMAN, big or small jobs. Ph. 383-5906 or 479-7266.

DUTCH LANDSCAPE GARDENER, cleanups, pruning, cement and rockwork, transplanting. 383-0827.

MEN AVAILABLE
Need a man for that job of gardening or housework? 384-3596.

GUTTERS RENEWED, PAINT work. Low cost. 479-2742, 478-2795.

PAINTING IS MY HOBBY. PHONE 656-3427.

BAKER — EXPERIENCED — GO any place. 656-3400.

GARDEN MAINTENANCE — PRUNing, transplanting, etc. 382-0201.

BUILDING REPAIRS, ALTERAtions, large or small jobs. 384-6160.

30 SITUATIONS WANTED FEMALE

MATURE WOMAN, SEVERAL years experience operating grocery and confectionery store would like employment as assistant in grocery business or lunch counter with eventual purchase in mind. 386-1982.

EXPERIENCED AND RELIABLE child care, your home or mine, evenings and weekends. 386-7081 after 5 p.m.

CHILD CARE. MY HOME. DAYS, weekends; also New Year's Eve. 383-7048.

IRONING AND MENDING. $1 AN hour. 385-8816.

MATURE WOMAN WILL CARE for children, evenings. 386-0698.

RESPONSIBLE CHILD CARE, MY home. 386-6598.

32 TRADE SCHOOLS

SKYWAY AIR SERVICES LTD.
MULTI-ENGINE ENDORSEMENT at near single-engine rates. Winter special — dual, $35 per hr. Solo, $31 per hr.
I.F. RATINGS: Link Trainer, $10 per hr.
SEAPLANE ENDORSEMENT: Western Canada's only year 'round float school.
SOARING SCHOOL: New 1967 all-metal Schweizer sailplanes. Special introductory lesson, $10.
Phone Abbotsford, 853-1171 or write Skyway, Box 220, Abbotsford, B.C.

33 BANDS, MUSICIANS AND ORCHESTRAS

THE GEORGE ESSIHOS TRIO, featuring vocalist Rosalie. Weddings, banquets, dances, private parties, conventions. 384-5081.

"ME AND THEM" AVAILABLE for holiday season dances. 383-3054 after 6 p.m.

36 BUSINESS SERVICES AND DIRECTORY

Cabinets

CALL CENTURY CABINETS FOR quality work and low prices. Free estimates. Ph. 479-4312.

Carpenters

NEW RESIDENT READY TO DO carpentry work and odd jobs. References. 477-6307.

CARPENTRY — FRAMING — SUNdecks, additions, renovations, repairs and cement work. Free estimates. M. Stoner. 477-2770.

GENERAL REPAIRS, ALTERAtions. Additions. Fast, courteous service. Free estimates. W. Earl Eby 385-0049

QUALITY WORK AT REASONABLE rates. Additions, renovations, etc. Estimates, plans. Glover, 658-5820.

ENGLISH CABINET MAKING. Kitchen cabinets, general carpentry. Free estimates. G. Coultas. 479-1663.

QUALITY FRAMING, 2 CREWS, reasonable rates. George Watson, 385-1797.

R. WARD — 383-5308
Complete carpentry service. Superior work at reasonable rates.

Carpets and Linoleum

ARMSTRONG & DOMINION OILcloth's latest in inlaid and Corlons, latest in tiles. Qualified experts on our carpets and linoleum floor. Supplied and installed. Standard Furniture Co., 737 Yates St. 382-5111.

HOURIGANS CARPETS AND LINOS Ltd.— Carpets, vinyls, linoleums, ceramic-plastic tiles, supplied and professionally installed. Free estimates. 718 Pandora. Ph. 386-2401.

KEN'S CARPET LAYING
Installations, bindings and repairs
386-7080

Cement

CONCRETE — FLOORS, PATIOS, driveways, etc. Concrete incinerators. Montgomery, 479-3808 or 479-4807.

ANYTHING IN CONCRETE. SWIMming pools, pre-cast septic tanks, etc. Rock blasting. W. & N. Tracs, 479-3871 or 478-1261.

CONCRETE FLOORS, SIDEWALKS, drain tiles and sewer work. Phone 479-4806. R. Lowe.

A. R. De GENDT — CEMENT contracting. Placing and finishing. Free estimates. 385-5664.

THE VICTORIA CEMENT MAN Ltd., Jeanpierre, GR 9-4987. If no reply phone 386-7032.

CEMENT, SEWERS, TILE drains, carpentry and repairs. Welch, 382-8662.

DRAINS, SEWERS, CEMENT, 384-5306. Frank Politano. 385-3495.

BIRKETT CEMENT CONTRACTOR All Types Cement Work. 479-2885.

Cleanup Service

DAN'S and JIM'S HANDYMAN SERVICE LTD.
• Yards and basements cleaned • Grass cutting • Fences built and repaired • General hauling • Odd jobs. Free estimates. 383-3081.

RUBBISH HAULED, BASEMENTS cleaner. Have commercial vacuum cleaner. Fences built. Drains laid. 384-6719 anytime. Free estimates. J. C. Van Nes.

CLEAN-UP JOBS, ROCK BLASTing, breaking concrete, post holes. 385-5618.

DAVIES CLEANUP, BASEMENTS, Yards. Rubbish Hauled. 478-6837.

YARD AND BASEMENT CLEANup, odd jobs. 385-5384.

CLEAN UP AND HAULING. FREE estimates. 388-5066.

ANY TYPE OF HAULING: BASEment, yards. 382-0301.

Contractors

SLEGG BROTHERS
CONSTRUCTION

N.H.A. and V.L.A. home builders!

For plans, estimates and consultation call

479-7151

FARMER
CONSTRUCTION LTD.
Repair Dept.
Alterations, concrete, carpentry and sewer work. Phone 383-3121.

MYERS & HILL-TOUT
Repairs and Alterations
Swimming Pools
383-1813 or 383-4625

LUNEY BROS.
& HAMILTON
Repairs, alterations — 383-4218

HAVE YOUR OLDER FIREPLACE refinished with our granite stone finish. See job at Gorge Hotel Exterior. EV 3-0887 after 5.

B.C. HOME IMPROVEMENTS LTD. Repairs and alterations.
Office Evenings
386-9113 W. MACKIE 477-1449

J. S. WEISS CONSTRUCTION LTD. For $1,000 down we will build you an $18,000 home, lot included. No obligation. Call 658-5912.

GARDNER CONSTRUCTION
Specialists in alterations, repairs and new homes. Free estimates. 479-1561.

G. H. WHEATON, LTD.
Repairs, Alterations 383-2139

KASAPI CONSTRUCTION. NHA and conventional homes, also commercial buildings. 386-6191.

New Homes - Renovations
Plans and Financing
Vickery & Sons Ltd. 385-1388

NEED A HOUSE FRAMED? CALL 384-0043.

Draperies

FASHION DRAPERIES. LARGE selection of drapery samples. Kirsch tracks. 479-7093. Free estimates.

DRAPERIES, EXPERTLY MADE cushions, bedspreads. 385-9893.

Dressmaking

LET THE BEAUTY OF YOUR garments be the work of our hands. Fashion Craft. 385-1542. 28 Burnside W.

EXPERT DRESSMAKING AND alterations. 386-5530.

Dress Rentals

FORMALS, WEDDINGS, CENTENnial costumes. Fashion Craft Shop. 28 Burnside W. 385-1542.

Electrical Contractors

HARKNETT FUEL LTD.

Electrical Division
Free Estimates
384-9381
479-2640 Eves. 384-4741

OLDER HOMES REWIRED, NO down payment. We finance through B.C. Hydro Plan.
EDDY'S ELECTRIC, 388-7888

APPLIANCES, ELECTRIC WIRING, Christmas lights, etc., cheap. Evenings and weekends. 386-0819.

WIRING, NEW OR OLDER HOMES. Hydro financed. McCoy. 479-5941.

Flooring and Sanding

ALL TYPES OF FLOORS EXPERTly cleaned, waxed and polished by machine. Homes our specialty. Gregg's. Established 1935. 386-3073.

Furriers

RESTYLING, NEW PATTERNS, jackets, coats, stoles, hats, collars. Will call. 19 years same location. Paul, 309 Beach Drive. 382-3380.

Garden Maintenance

FLOOR'S LEADING GARDEN AND maintenance service. 656-3917 after 6 p.m.

Gutter Cleaning and Repairs

RENEW, REPAIRS, CLEANING Gardiner Services—386-6822, 384-5091.

GUTTERS CLEANED AND TARred. Reasonable. 385-7201.

ROOFS AND GUTTERS CLEANED and repaired. 386-1837.

Hairdressers

SPECIAL OFFER. PERMS. NEW Ray Beauty, 930 Pandora. 384-3644.

PROFESSIONAL HAIR DRESSING service for shut-ins. 384-6002.

Jewellers

BIRKS JEWELLERS
Complete guaranteed watch repair service. 706 Yates. EV 2-4241.

Landscaping

AVAILABLE ON LOW RETAIL price for rock work. Emil, phone 382-9714.

BARKER LANDSCAPING
Rock Work, Patios, etc. Lawn specialists. Terms. 382-4825

GARDEN MAINTENANCE — PRUNing, transplanting, etc. 382-0201.

Masonry

STONE AND BRICKWORK
382-8028.

Painters and Decorators

WHY WAIT?
Spruce up the interior of your home now. Let professionals do it and avoid the mess. Satisfaction guaranteed. Painting and paint washing. Free estimates.
GREGG'S PAINTING
Contract Dept. 384-5023

ISLAND
DECORATORS
Painters Paperhangers
Spray Painters
Plaster Repairs
Convenient Time Payments
383-9059 Eves. 382-1479

SPARTON PAINTERS
AND DECORATORS LTD.
A COMPLETE
PAINTING SERVICE
(A Division of B.C. Gypsum Dry Wall Systems Ltd.)
Expert workmanship at a price you can afford. Immediate service. Office 388-1512. Evenings 382-4875. Bert Vanakker—manager.

CLARK & PATTISON
PAINTING CONTRACTORS LTD.
Brush or spray. Paperhangers Texture and vinyl work. Will do all or part of any job. Paint store, BAPCO, GENERAL and BENJAMIN MOORE Paints and rentals of all painters' equipment. Terms if desired. Phone 384-0448, 760 Princess Avenue.

PAINTING
PAPERHANGING — REPAIRS
No job too small
The Work (Floor, Ceiling)
During This Month.
Save on Painting—Discount Rates
388-6773 Tommy Barker

WHEN IT COMES TO PAINTING
Come to Ted Hill-Tout
Complete painting and decorating service—interior and exterior
Free Estimates — Terms Available
Ted Hill-Tout, Decorator
1980 Oak Bay Ave. 384-6582

NOW IT IS THE TIME FOR REdecorating your offices. Please ask
CARL ANDRIESSEN
professional painter and decorator, for advice and estimates. 386-9022.

WEBB & SON
384-8837. Paperhanging, painting. Quick, clean, reliable. First-class workmanship. 30 years' experience Victoria. Terms if desired.

STAN HAYWARD
Complete painting and decorating. Brush or spray. Free estimates. Phone day or night. 383-6813

EXPERT PAINTING AND DECorating, brush or spray finishing. After 5, 383-6478.

JOHN METTES AND SON PAINTing and Decorating. Free estimates. Low winter rates. Phone 385-7060.

FOR INTERIOR DECORATING Special winter rates. Call "Doug", 385-3761. Free estimates.

PAINTING AND DECORATING — Reasonable rates, satisfaction guaranteed. Terms. 382-7885, 479-2473.

PAINTING, PAPERHANGING, stucco painting. D. Smythe. 382-3897.

INTERIOR - EXTERIOR DECORating, by hour or day. 385-7810.

Pawnbrokers

WE PAWN MOST THINGS—
INCLUDING YOUR WIFE
For money in a hurry you can't beat Victoria's best known PAWN BROKER, 617 Johnson St. Phone 386-8612. Opposite Pet Shop.

Photo Engraving

PHOTO ENGRAVING
Half Tone Line and Color
Engraving Commercial Art
ISLAND ENGRAVERS
540 Pembroke, just below Douglas
Phone 382-8831

Plasterers

PLASTER, STUCCO AND PATCH work. 477-4512.

Plumbing and Heating

PITT & BOLT LTD.
J. WELHAM, Prop.
Sheet Metal Work, Plumbing, Heating Installations, Oil Burners
602 Esquimalt Rd. 383-7413

382-3787 S. H. BROWN 479-5641
Prompt efficient. Residential Commercial, repairs, remodelling New work, free estimates

GRANTS
Plumbing and heating, bonded gas fitter, 24 hr. service. 388-6817.

Portraits

EXCEPTIONAL PORTRAITS ON velvet, canvass. Pastels, etc. 385-0057

Roofing, Insulation and Siding

VICTORIA ROOFING
AND INSULATION CO. LTD.
Asphalt shingles, cedar and shakes, gutters and wall tile. Free estimates
NO DOWN PAYMENT
EASY TERMS
817 Fort Street 383-3531

PARKER JOHNSTON LTD.
1314 Broad St. 382-8181
ROOFING, INSULATION at its very BEST. Over 50 years' combined experience to stand the TEST

CONTINENTAL CONTRACTORS
383-7013 — All types of home repairs. Look us up in the yellow pages.

Rubber Stamps

RUBBER STAMPS—LEGAL SEALS
Same Day Service
101 Simcoe St. 382-3428

Tree Service

SCIENTIFIC PRUNING, SPRAYing, removal. Large shade and fruit trees. Power stump chipper. Insured. Chas. A. Coote, Tree Surgeons Ltd. 383-1676; eves 383-1666.

EVERGREENS, HEDGES, TREES, ETC.
Pruning, Hauling. Ph. 382-0301.

MT. VIEW TREE SERVICE. HEDges, shrubs, minute trees, pruning. Clean-up. Insured. 479-3673, 656-2367.

"THE TREE MAN" — Insured, reasonable. 384-1943, 384-3296.

37 PROFESSIONAL SERVICES

Accounting Service

ACCOUNTING—YEAR-END STATEments and monthly bookkeeping for smaller businesses by qualified accountant. 656-3390.

Blueprints

CUSTOM DESIGN PLAN SERVICE. NHA and VLA specialists. Call Mr. Jones, 385-3226 or 384-5113.
Victoria Construction Ltd.

DESIGN SPECIALTIES, NOW AT 646 Fisgard St., with exciting new home plans. 383-7374.

39 PERSONALS

ALCOHOLICS ANONYMOUS
Contact EV 3-0415 or P.O. Box 1, Victoria, B.C. Confidential.

40 BUSINESS PERSONALS

CRYSTAL GARDENS MASSAGE
General - Remedial treatments with steam baths. Phone 386-0722 for appointment. R. Hickle Reg. Masseur.

GEORGE WILKINSON, REGISTered masseur, now at the YM-YWCA. For appointment, 386-7511, local 003.

POOL AND SAUNA PRIVILEGES, restricted basis. Queen Victoria Inn. Reasonable rates. 386-3512.

PALM AND CARD READING. NO appointment necessary. 383-3795.

42 EDUCATION

UNIVERSAL TUTORING COLLEGE
2920 Douglas
Phone 388-3478 anytime.

TUTOR, FRENCH, MATH. NEW and old method. 383-7896.

MONTESSORI KINDERGARTEN and school. 384-4525.

FRENCH TUTORING. ANY GRADE. 384-1360.

60 FUEL

Coal

Testa Cobble, 1 ton $20.20 delivered
Presto logs, pickup at yard,
576 Viewfield Rd.
10 logs $1.00 — 30 logs $2.90
ROSE FUEL CO., 383-1185

PRES-TO-LOGS
240 — $21; 120 — $10.90 to driveway.
KINDLING
8 sacks kindling $4.70.
William's Coal, 382-9398

DIPLOMAT LUMP, $21.20; EGG $20.20; nut, $18. Richard Hall and Sons, since 1882. 746 Fort. 384-1431.

Oil

STOVE AND FURNACE OIL metered delivery. Ideal Fuel Co. Ltd., 382-4622, 382-2832.

Wood and Sawdust

SPECIAL SPECIAL
DRY INSIDE FIR
Hand loaded, very clean. 12" lengths for furnace, fireplace, kitchen range.
FIR PLANER ENDS
Kiln dry, 2x4, 2x6, 2x10. Stove lengths. Agricultural sawdust, shavings. Immediate delivery.
SOOKE FUEL CO.
382-2211 388-5028

WOOD — WOOD
DRYLAND FIR WOOD
(Never been in water)
Clean Slabs and Blocks
2¼ Cords, $14.95
BEST FUEL CO.
384-8824

TOTEM LOGS
240 Logs, $17.
Delivered to basement storage

HARKNETT FUEL
2333 Gov't St. 384-9381

Fertilizer—Sawdust

Double screened for barns and gardens. By bulk or blown.
Quantity of Hog Fuel Available
SHAVINGS, 3 UNITS $7.95
Ideal Fuel Co. Ltd.
382-4622 382-2832

DHILLON FUEL. 383-5821
Dry cord wood, fir, 2¼ cords $20
Dryland mill wood, 2¼ cords $16
Kiln dry planer ends, 2¼ cords $16
Dry cedarwood, 2¼ cords $10
Alder millrun, 2¼ cords $16
Sawdust for fuel and fertilizer.

NO. 1 DRYLAND DOUGLAS FIR slab and block. Good for furnace, fireplace. 2 cords—$15—O.K. Fuel, 700 Topaz. 386-3414.

PLANER ENDS, HAND PICKED 2x4, 2x10, Basi Bros., 384-6780. Also hog fuel.

ALDER MILL WOOD FOR SALE, $15 a load. Delivered. 656-2047.

61 BUILDING SUPPLIES

MOORE-WHITTINGTON
LUMBER
LTD.

SAN JUAN
PREFINISHED
PECAN
PLYWOOD

This EXOTIC PLYWOOD, exclusive to MOORE-WHITTINGTON, brings new ideas in creative wall panelling. In the home, walls of SAN JUAN PECAN are an elegant background for your furniture. Completely prefinished in V-groove, per 4x8x¼" thick sheet.
$11.95 each

SPECIAL

While Stock
Lasts

Discontinued . . .

ARBORITE
PATTERNS

4 x 8 Sheets
ONLY $15.95 Each

SEE OUR MANY
NON-ADVERTISED
SPECIALS—IN OUR
SHOWROOMS

MOORE-WHITTINGTON
LUMBER
LTD.

OPEN MON. - FRI.
8 a.m. to 5 p.m.
SAT., 8 a.m. to 12:30 p.m.

OFF BAY STREET, JUST WEST OF GOVERNMENT, 2614 BRIDGE STREET.

PHONE 386-1331

S. J. PEDEN LTD.

! EXCITINGLY NEW !
PEEL and STICK
Vinyl Asbestos
Flintkote Floor Tiles
ONLY 24⅝c
9x9 TILE

FIR PLY SALE

Unsanded			Sanded	
5/16	$2.49	4x8	¼	$3.39
⅜	[illegible]	4x8	⅜	$4.79
½	[illegible]	4x8	½	$5.48
⅝	$4.75	4x8	⅝	$6.55
¾	$5.50	4x8	¾	$7.50

MAHOGANY DOORS
Excellent Stain and Paint Grade
All Sizes Available
2'0"x6'6"x1⅜", and under, ea. $6.49
2'4"x6'6"x1⅜", each $6.79
2'6"x6'6"x1⅜", each $6.99
2'8"x6'6"x1⅜", each $7.39

CEILING TILES
White, smooth finish in 12x24, 16x16.
64 ft. Carton — $8.49

P.V. HARDBOARDS
4x8x⅛ Reject $1.39
4x8x¼ Reject $1.66

PLASTIC LAMINATE
SEVEN COLORS
48"x96" $14.98

Open All Day Saturday
SEE OUR
UNADVERTISED SPECIALS

S. J. PEDEN LTD.
2856 QUESNEL ST.
386-3464
Between Market and Topaz
One Block East of Douglas

COLUMBIA
READY MIX LTD.
Ready mix concrete deliveries Monday thru Saturday. Plant 478-1414. Res 478-3724.

CEDAR SHAKES
Hand split tapers, barn shakes, resawn shakes, realistic prices you can afford. Island Shake and Shingle Co. Ltd. Phone 477-1924.

INDEX TO WANT AD HEADINGS

Classification	No.
Acreage for Sale and Wanted	156
Announcements	14
Antiques	85
Apartments to Rent, Furnished	128
Apartments to Rent, Unfurnished	129
Apartments for Sale	135
Apartments Wanted	130
Auto Body and Painting	109
Auto Repairs and Service	108
Auto Financing and Insurance	110
Bands, Musicians and Orchestras	33
Bicycles	66
Births	1
Boats and Marine	90
Building Supplies	61
Burial Parks	13
Business Opportunities	145
Business Opportunities Wanted	146
Business Personal	40
Business Services and Directory	36
Cards of Thanks	8
Cars for Sale	160
Cars and Trucks Wanted	112
Chicks, Poultry, Hatching Eggs, Supplies	91
Coming Events	15
Commercial Properties	157
Convalescent and Rest Homes	123
Cottages, Campsites, Summer Resorts	117
Country Homes and Properties	151
Duplexes to Rent	131
Dancing	43
Deaths, Funerals and Lodge Notices	5
Education	42
Engagements	2
Exchange Real Estate	147
Farms for Sale and Wanted	158
Farm Implements	71
Female Help Wanted	26
Florists	12
Foreign Import and Sports Cars	101
Fuel	60
Funeral Directors	10
Furniture	62
Garden Supplies	74
Gulf Islands Properties	159
Halls, Stores and Offices to Rent	137
Hotels	116
Housekeeping Rooms to Rent	125
Housekeeping Rooms Wanted	126
Houses to Rent, Furnished	132
Houses to Rent, Unfurnished	133
Houses Wanted to Rent	134
Houses for Sale	150
In Memoriam	9
Listings Cancelled	148
Listings Wanted	149
Livestock and Supplies	92
Lost and Found	20
Machinery	77
Male Help Wanted	21
Male or Female Help Wanted	25
Marriages	3
Miscellaneous for Sale	82
Miscellaneous Wanted	88
Miscellaneous to Rent	86
Wanted to Rent, Miscellaneous	87
Monumental	11
Mortgage Loans and Insurance	141
Motorcycles	65
Moving and Hauling	115
Musical Instruments	63
Music Teachers	63A
Parts, Accessories	107
Personal Loans	140
Personals	39
Pets and Supplies	90
Places to Visit	16
Professional Services	37
Property for Sale	154
Property Wanted	155
Restaurants	18
Revenue Properties	144
Room and Board	120
Rooms to Rent	121
Rooms Wanted	122
Situations Wanted (Female)	30
Situations Wanted (Male)	29
Situations Wanted (Male or Female)	31
Sporting Goods	73
Stoves and Furnaces	67
Swaps	84
Teachers Wanted	27
Tires	105
Timber	81
Tourist Accommodation	119
Travel	35
Trade Schools	32
Trailers and Trailer Parks	113
Trucks	106
TV, Radio Sales and Service	64
Vacation Guide	118
Wanted to Borrow	142
Wanted to Buy, Houses	153
Waterfront Properties	152

PHONE
DIRECT
386-2121
TO
PLACE
YOUR
CLASSIFIED
AD

Be Sure to Ask About Our Six Day Rates with Cancellation Privileges—Phone 386-2121

MARY WORTH

STEVE ROPER

TV TALK

By ROBIN JEFFREY

Maybe WPIX-TV in New York has come up with a Christmas winner.

The station announced that it wishes to restore "the kind of Christmas atmosphere that has become traditional in American life." Therefore, it will show nothing on its screen Christmas Eve except a fireplace and burning yule log. Christmas carols will be heard in the background.

In this area, the stations are announcing a promising assortment of Christmas specials.

One of the most interesting is set for Channel 5 Monday night. It's an original half-hour children's comedy called The Year Santa Got Lost and featuring a number of Seattle TV personalities including Stan Boreson.

The same evening Channel 5 will present a musical story based on the song, The 12 Days of Christmas.

Sunday, Channel 7 and the Seattle Pacific College Oratorio Society will offer Bach's Magnificat and portions of Handel's Messiah.

"I reached for the dove and DING! It turned into a bottle of liquid detergent!"

Christmas specials, as they come up will be listed in the highlights below.

But I can't help thinking: doesn't that yule log sound peaceful?

Wednesday's Highlights

7 p.m.—Northwest Traveller goes to Mexico for a look at Mexican art—4.

7:30—Andy Williams introduces the Osmond Brothers and is visited by members of his family for this Christmas show—8.

8:30—Bob Hope comedy special from the Acapulco Film Festival—2, 6 (on Channel 5 at 9:00).

9:30—Festival presents Silent Night, Lonely Night, a Christmas drama set in a New England hotel—2, 6.

10:00—Stage 67 offers a documentary on the Battle of the Bulge in 1944—4.

10:00—Sergio Franchi and Sallie Blair visit Danny Kaye—12.

Wednesday's Movies

9 a.m.—Dark Victory (1939 drama) Bette Davis—4.

12:30 p.m.—John Meade's Woman (1937 drama) Edward Arnold—6, 8.

12:30—Criminal Lawyer (1937 drama) Lee Tracy—13.

3:00—What Price Hollywood (1932 drama) Constance Bennett—13.

5:00—Quality Street (1937 comedy) Katherine Hepburn—13.

5:30—Tarzan's Peril (1951) Lex Barker—12.

9:00—Pillars of the Sky (1956 drama) Jeff Chandler—7.

10:20—Border G-Men (1938 drama) Laraine Johnson—13.

11:00—We Were Strangers (1949 drama) Jennifer Jones—12.

11:30—The Brass Legend (1956 western) Raymond Burr—4.

11:30—My Favorite Spy (1942 comedy) Jane Wyman—13.

11:35—Spin a Dark Web (1956 English drama) Rona Anderson—6, 8.

1 a.m.—Tea for Two (1950 musical) Doris Day—5.

1:00—Ten Gentlemen from West Point (1942 drama) Maureen O'Hara—13.

Channel 13 schedule—12:30 p.m., Movie; 2:00, Day by Day; 3:00, Movie; 4:30, Cartoons; 5:00, Movie; 6:30, China Smith; 7:00, Walter Winchell; 7:30 Square Dancing; 8:00, Texas Wrestling; 9:00, Ski Holiday; 10:00, News; 10:20, Movie; 11:30, Movie and Stu Martin; 1 a.m., Movie and Stu Martin.

Wednesday's Radio

2:05 p.m.—Haydn Symphony No. 94—CFMS (98.5).

6:30—A lively look at the Vancouver Scene—CBU (690).

8:03—Between Ourselves presents a history of jazz from its beginnings to the present—CBU.

9:00—Midweek Theatre offers An Inspector Calls by J. B. Priestley—CBU.

9:05—Arthur Rubinstein plays the Beethoven Concerto No. 4—CFMS.

10:30—Tenor Jean Bonhomme and pianist John Coveart are tonight's Distinguished Artists—CBU.

Television for Wednesday

Programs subject to last-minute changes by stations concerned.

Time	CBUT Channel 2	KOMO-TV Channel 4	KING-TV Channel 5	CHEK-TV Channel 6	KIRO-TV Channel 7	CHAN-TV Channel 8	KTNT-TV Channel 11	KVOS-TV Channel 12	Time
8:00		Buddy Webber	Telescope	Bright and Early	Patches, King	Bright and Early		Cartoons	8:00
8:30		Buddy Webber	Telescope	Romper Room	Capt. Kangaroo	Romper Room		Cartoons	8:30
9:00		Movie	Eye Guess	Pete's Place	News	Pete's Place		Candid Camera	9:00
9:30		Movie	Concentration	Mr. and Mrs.	Beverly Hillbillies	Mr. and Mrs.		Beverly Hillbillies	9:30
10:00	School Telecast	Movie	Pat Boone	School Telecast	Andy Griffith	Fractured Phrases		Andy Griffith	10:00
10:30	Giant: Helene	Movie	Hollywood Squares	Giant: Helene	Dick Van Dyke	Jean Canon	Farm; News	Dick Van Dyke	10:30
11:00	Butternut Square	Supermarket	Jeopardy	Pipeline	Love of Life	Pipeline	Romper Room	Love of Life	11:00
11:30	Emergency Ward	Dating Game	Swinging Country	Magistrate's Court	Search: Light	Magistrate's Court	Romper Room	Merv Griffin	11:30
12:00	Girl Talk	Donna Reed	News	Noon Show	Eye On Seattle	Pal Bob; Santa Cl.	Color Me Bill	Merv Griffin	12:00
12:30	Search; Light	Father Knows Best	Wunda Wunda	Movie	As World Turns	Movie	Days of Our Lives	Merv Griffin	12:30
1:00	Coronation St.	Ben Casey	The Doctors	Movie	Password	Movie	Gypsy Rose Lee	Password	1:00
1:30	As World Turns	Ben Casey	Another World	Movie	Houseparty	Movie	Merv Griffin	Houseparty	1:30
2:00	Password	Newlywed Game	You Don't Say	Movie; Happening	To Tell the Truth	Movie; Happening	Merv Griffin	To Tell the Truth	2:00
2:30	New Generation	A Time for Us	Match Game	Fractured Phrases	Edge of Night	People In Conflict	Merv Griffin	Secret Storm	2:30
3:00	Take 30	General Hospital	Make a Deal	Take 30	Secret Storm	Words and Music	Girl Talk	Mike Douglas	3:00
3:30	Edge of Night	Nurses	Mike Douglas	Edge of Night	Divorce Court	It's Your Move	Love That Bob	Mike Douglas	3:30
4:00	Communicate	Dark Shadows	Mike Douglas	Communicate	Divorce Court	Thunderbirds	Rocky	Fun-O-Rama	4:00
4:30	Adventure	Where Action Is	Mike Douglas	Adventure	J. P. Patches	Flintstones	Winchell Mahoney	Fun-O-Rama	4:30
5:00	Passport	Beaver	Stan Boreson	Family Affair	J. P. Patches	Family Affair	Munsters	W. Woodpecker	5:00
5:30	Music Hop	Car 54	Huck Hound	Flintstones	J. P. Patches	Movie	Rifleman	Movie	5:30
6:00	Gilligan's Island	News	News	Business, News	News	Movie	Patty Duke	Movie	6:00
6:30	News	News	News	Seaspray	News	Movie	You Asked For It	News	6:30
7:00	Seven Show	NW Traveller	Death Valley Days	Windfall	Gilligan's Island	Movie	Flintstones	Movie (Con't.)	7:00
7:30	Peggy Neville	Batman	Virginian	Pistols, Petticoats	Lost in Space	Andy Williams	Alfred Hitchcock	Burke's Law	7:30
8:00	Green Acres	Monroes	Virginian	Green Acres	Lost in Space	Andy Williams	Alfred Hitchcock	Burke's Law	8:00
8:30	Hope Theatre	Monroes	Virginian	Hope Theatre	Beverly Hillbillies	Combat	Outdoors	Laredo	8:30
9:00	Hope Theatre	Man Never Was	Hope Theatre	Hope Theatre	Movie	Combat	Hunting, Fishing	Laredo	9:00
9:30	Festival	Peyton Place	Hope Theatre	Festival	Movie	Fugitive	News	McHale's Navy	9:30
10:00	Festival	Stage 67	I Spy	Festival	Movie	Fugitive	Bowling	Danny Kaye	10:00
10:30	Festival	Stage 67	I Spy	Festival	Movie	Sports Hot Seat	Bowling	Danny Kaye	10:30
11:00	News	News	News	News; Mason	News; Mason	News	Have Gun	Movie	11:00
11:30	Nightcap	Movie	Johnny Carson	Perry Mason	Perry Mason	Movie	Science Fiction	Movie	11:30
12:00	Nightcap	Movie	Johnny Carson			Movie	News	Movie	12:00
12:30	Nightcap	Movie	Johnny Carson			Movie		Movie	12:30

61 BUILDING SUPPLIES

CUBBON BUILDING SUPPLIES LTD.

1720 Cook St. 515 Alpha St.

384-8181

LUMBER SHORTS

		6 ft.	8 ft.
1x1	12 per bdl rough	.84	$1.26
1x2	12 per bdl dressed	$1.00	$1.50
1x3	6 per bdl dressed	.70	$1.00
1x4	6 per bdl dressed	.92	$1.36
1x6	4 per bdl dressed	.84	$1.26
1x8	4 per bdl dressed	$1.04	$1.57
1x10	4 per bdl dressed	$1.32	$2.03
1x12	4 per bdl dressed	$1.60	$2.40
2x2	6 per bdl dressed	$1.00	$1.50
2x3	each	.21	
2x4	each	.29	
2x6	each	.45	
2x8	each	.60	
2x10	each	.75	
2x12	each	.90	

ROLL ROOFING SALE

	Reg.	SALE
45 lb. covers 100 ft.	$3.40	$3.10
55 lb. covers 100 ft.	$4.29	$3.90
90 lb. covers 100 ft.	$5.95	$5.20

GREEN - BLACK - RED

LOOSE FILL INSULATION

VERMICULITE for attics...bag .89

FIR PLY REDUCED FACTORY SECONDS

ROUGH		SANDED	
4x8x5/16	$2.49	4x8x¼	$3.39
4x8x⅜	$2.89	4x8x⅜	$4.29
4x8x½	$3.89	4x8x½	$5.79
4x8x⅝	$4.89	4x8x⅝	$6.79
4x8x¾	$5.89	4x8x¾	$7.69

CEILING TILE

12x12, 12x24, 16x16, 16x32 84 sq. ft. Reg. $10.25 SALE $8.90

TAYLOR & BERRY STEEL GARAGE DOORS

	Reg.	SALE
8-0 x 6-6	$64.95	$49.95
8-0 x 6-8	$64.95	$50.95
8-0 x 7-0	$64.95	$50.95
7-6 x 6-6	$75.00	$64.95
9-0 x 6-6	$75.00	$64.95
9-0 x 6-8	$75.00	$64.95
9-0 x 7-0	$75.00	$64.95
16-0 x 7-0	$175.00	$146.50

MAHOGANY PLYWOOD PANELS

GOOD GRADE VEE GROOVE

	Reg.	SALE
4x7x3/16 Satin Finish	$3.45	$2.69
4x8x3/16 Satin Finish	$3.75	$2.99
4x8x3/16 Satin Finish		
4x8x3/16 Prefinished	$4.49	$3.99
3x6x¼ Each	$1.70	$1.49
32"x96"x¼ Each	$2.20	$1.95

ARBORITE

4' x 8' sheets, large selection, Standard and Wood grain Reg. $19.35 SALE $17.95

PACKAGED LUMBER

30 pcs. 2x4-6'	Eco	[illegible]
30 pcs. 2x4-8'	Eco	[illegible]
25 pcs. 2x4-8'	Eco	[illegible]
25 pcs. 2x4-10'	Eco	[illegible]
25 pcs. 2x4-12'	Eco	[illegible]
25 pcs. 2x3-8'	M/R	[illegible]
25 pcs. 2x4-6'	M/R Cedar	[illegible]
25 pcs. 2x3-6'	M/R Cedar	[illegible]

No. 1 STAIN GRADE DOORS

2-0 x 6-8, 1⅜. Spec. $6.49
2-4 x 6-8, 1⅜. Spec. 6.79
2-8 x 6-8, 1⅜. Spec. 6.99

SEE US FOR A COMPLETE LINE OF BUILDING SUPPLIES

Open 6 Days a Week

STEWART & HUDSON FOR GREATER VALUES

MOSAIC TILE SALE Popular patterns and colors. Our price, 49c square foot.

ALUMINUM WINDOW SALE GUARANTEED ROCK BOTTOM PRICES PRE-INVENTORY CLEARANCE SASH AND SLIDING DOORS Over 300 in stock to choose from

ALUMINUM SLIDING DOORS All sizes, 5' to 20'. 8x6'8"—Only $79.50

ARBORITE PLASTIC LAMINATES NHA—Glitter on white—beige—blue—pink—marbles—woodgrains. 48x96 $14.95 50x119 $14.00

ARBORITE Standard patterns, 48x96 .... $17.95

CEILING TILE SALE TOP QUALITY — White Tongue and groove 12"x12" Carton 64 pieces $6.49

FLOOR TILE SALE NEW STOCK popular patterns 9x9 VINYL ...... each 12x12 EMBOSSED ....19 each

FIR PLY SALE

ROUGH		SANDED	
4x8x5/16	$2.49	4x8x¼	$3.39
4x8x⅜	$2.89	4x8x⅜	$4.29
4x8x½	$3.89	4x8x½	$5.79
4x8x⅝	$4.89	4x8x⅝	$6.79
4x8x¾	$5.89	4x8x¾	$7.69

PVC PANELS CORRUGATED for ROOF or WIND BREAK. 26"x96". ONLY $2.69

HARDBOARD SALE
4x4 Glitter Ceiling Panel [illegible]
4x4 - ⅛ PV SPECIAL [illegible]
4x8 - ⅛ PV SPECIAL [illegible]
4x8 - ⅛ PV SPECIAL [illegible]
2x4 - ⅛ PV SPECIAL .69

MIRROR SALE No. 1 Crystal — ½ price! 24x36 [illegible] 30x36 [illegible]

K3 CUTTINGS SUPER SMOOTH K3
15x60 - ⅝ $ .75
31x49 - ⅝ 1.90
16x96 - ½ 1.45

8" BEAVER SAW List $178.20. Sale $120.50

LOOSE FILL INSULATION Vermiculite for attics ......89c sack

Charges, Budgets Revolving Credit

STEWART & HUDSON Gorge at Dunedin next Plywood Mill 386-2211 Open 6 days until 5:30

SAND AND GRAVEL. USED brick. OK Trucking Co. Ltd. Ph. 386-3414.

61 BUILDING SUPPLIES

KEEN DISCOUNT BUILDING SUPPLIES LTD. 2951 Bridge —Phone 384-3134

Bring out the best in your kitchen cabinets and vanities by using genuine ARBORITE. Largest selection in city. Standard and woodgrain patterns. 4x8 sheet. Sale $17.95

Vinyl Asbestos Floor Tile. Have your floors renewed at the best prices—before Xmas.
1-16 ga. 9x9, reg 14c ... Now 9½c
080 ga. 9x9, reg 17c ... Now 12½c
080 ga., 12x12, reg 29c ... Now 24c
1-16 ga. 12x12 mosiac 22c

Build your own Coffee Tables. Largest selection of BIRCH, WALNUT, MAHOGANY TABLE LEGS from 4" to 29" at reduced prices.

Still not too late to build your Car port with 7-oz. corrugated PLASTIC PANELS
26½"x8', Reg. $5.65 Now $3.65
26½"x12', Reg. $8.65 Now $5.65

Finish off your spare room with No. 1 HARDBOARD—not rejex—at these low prices. ⅛"x4x8 $1.95 ¼"x4x8 $2.80

PEGBOARD ⅛"x4x8 ....$4.85

Clearance Sale on MAHOGANY BIFOLD and LOUVRED DOORS in stock.

Remember we have the largest selection of BANQUET FOLDING TABLE LEGS at reduced prices.

25% OFF SUPER KEMTONE and KEM GLO PAINTS. Latest colors.

CHRISTMAS SALE

Pay Cash and Save

4ft. x8ft. waterproof fir plywood.

"D" sheathing		"D" sanded	
5/16"	$2.35	¼"	$3.24
3/8"	$2.78	3/8"	$4.13
½"	$3.91	½"	$5.32
⅝"	$4.60	⅝"	$6.44
¾"	$5.70	¾"	$7.15

4'x8' V mahogany panels $2.75
4'x7' V mahogany panels $2.50
2'4"x6'8" mahogany doors $6.20
2'6"x6'8" mahogany doors $6.50
4'x8' Aspenite $2.89
2"x4" 6 ft. Economy .... 14c each
2"x4" 8 ft. 50 for $9.75
1,500 lin. ft. $29.00 hurry limited quantity
4"x4" cedar gutter, lin. ft. 18c
26"x12 ft. corrugated plastic panels green only $3.95
7" circular saws $27.77
4" belt sanders $33.95

LANGFORD BUILDING SUPPLY

Open Seven Days a Week

940 Goldstream Ave. 478-1724

LUMBER SPECIALS BUY DIRECT WHOLESALE PRICES LUMBER PLYWOOD

Everything for the Home Builder. Before you buy, check our prices:
SHIPLAP
1x8 Fir $55
1x8 Cedar No. 2 and Btr $80
DIMENSION LUMBER
2x4—8' pre-cut studs $55
2x4 Rl. Fir $59
2x6, 2x8, 2x10 Fir $59
1x2, 2x2, per lin. ft. 2c
4x4 Cedar Posts, lin. ft. 13c

PLYWOOD SALE SPECIAL DISCOUNT ON 10 OR MORE SHEETS We welcome all inquiries. Free estimates. Immediate delivery service to all Vancouver Island and Gulf Island points. HOME LUMBER AND BUILDING SUPPLY 408 DAVID ST. 383-2211

INSTANT CONCRETE REPAIRS QUICK SET PERMANENT CEMENT. Another new material by the makers of Albitol, that miraculous concrete bonding agent. Ready to use, bonds to concrete, wood or metal even under water in five minutes. Open Saturdays till 1 p.m.

ISLAND BUILDING SUPPLY COMPANY LTD. 575 Gorge Road East 382-5178

LUMBER SHORTS SPECIAL

2x3x6', reg. 21c per, special 15c per.

Sorry, 50 per customer only. Limited time only

WALTERS LUMBER CO., LTD. 478-2621 or 477-2184 1080 GOLDSTREAM AV.

Economy lawn fence, 50 ft. $17.80
Picket fence, 50 ft. $20.50
Hunting cabins [illegible]
7' 11" Sabot Boat $90.35

SAANICH LUMBER YARDS 3041 Douglas St. EV 5-3486 Near the Mayfair Shopping Centre

62 FURNITURE

B B B B B B B B B

PRE CHRISTMAS CLEARANCE OF NEW LOW BUDGET PRICED FURNITURE!!!

Salem Maple Bookcase 30x39x41 $39.95
Salem Maple Desk-Chest, 4 Drawers top, 48x18" $64.50
3-Pc. Colonial Davenport suite with Maple Arms $149.50
Walnut finish Night Table $19.95

FREE DELIVERY EASY TERMS FREE PARKING

STANDARD FURNITURE BARGAIN BASEMENT Scollard Bldg. View St. 382-5111

B B B B B B B B B

TRADE-INS FURNITURE
9-Piece Walnut Traditional Dining Suite $185.00
Rose-Beige Sofa and Chair, nylon frieze $119.00
Walnut Bedroom Suite $ 99.00
Golden Oak Dining Suite $109.00
Red Maple Table $ 49.00
Bed-Chesterfield $ 89.00
3-Piece Sectional in Beige Nylon Frieze $ 99.00
Lovely Lounge Chair in Blue Brocade, perfect condition $ 59.00
Lounge Chair in Green, perfect condition $ 29.00
Modern Swedish Natural Teak Finish Dining Suite, perfect condition $199.00

EASY TERMS

HOME FURNITURE 825 Fort St. 382-5135

KILSHAWS AUCTIONEERS Buy — Sell Cash Guaranteed Appraisals 1115 Fort 384-6441

LUND'S AUCTIONS Tuesday and Saturday ALL HOUSEHOLD FURNISHINGS TOOLS, CARS, BOATS, ETC. PHONE FOR FREE APPRAISAL 926 FORT ST. 386-3308

ANTIQUE WHITE AND GOLD bedroom suite with new box spring and mattress, $189.95; Tapestry drop end love seat, ½ price at $67.50; Red maple cabinet with hutch as new, $79.95; attractive old oak tea wagon. $47.50. T & T Variety. 2606 Douglas. 383-5395.

THE BRITISH UPHOLSTERY Shop. Personal calls with upholstery fabrics and slip covers, without obligation. 388-2222.

WANTED—OLDER STYLE DINING room suite or table and 4 or 6 chairs, darkwood. Reasonable. Ph. 384-2271.

REPOSSESSED CHESTERFIELD, take over payments. B. Silverwood. 386-2456, 9 a.m.-9 p.m.

FOR SALE 2-PIECE CHESTERfield suite, needs recovering. Offers 385-4871.

62 FURNITURE

WOODWARD'S USED FURNITURE AND APPLIANCE SHOWROOM

779 PANDORA AVE. 386-3332, Local 216 or 219

POPLAR WHITEWOOD FURNITURE

READY TO PAINT OR VARNISH

Drawers	Size	Price
12	61¼x38x16"	$35.95
9	61½x30x16"	$30.95
8	49x38x16"	$29.95
6	49x30x16"	$24.95
5	31x44x16"	$22.95
5	25x44x16"	$20.95
4	31x38x16"	$20.95
4	25x38x16"	$17.95
3	31x30x16"	$17.95
3	25x30x16"	$15.95
3	17x30x16"	$13.95

BEDSIDE TABLES ...$ 8.95
STUDENTS' DESKS..$18.95
DROPLEAF DESKS..$30.95
PEDESTAL DESKS ..$32.95

SOLID ⅝" PLYWOOD CONSTRUCTION ALL PIECES, EDGED WITH MATCHED MOULDINGS, NO PATCHES ON TOPS OR FRONTS.

WOODWARD'S

MAYNARDS AUCTIONEERS FURNISHINGS PURCHASED OUTRIGHT OR SOLD ON CONSIGNMENT. APPRAISAL WITHOUT OBLIGATION. HIGHEST PRICES REALIZED AT MAYNARDS 388-5151

CLEANING Two-piece chesterfield cleaned, demothed, in your own home from $15. All work guaranteed. We also clean carpets. Call Ambassador Home Service, 382-8882.

PERSONALIZED RE-UPHOLSTERing service in the home. Phone 382-5111 and ask for J. Worden or G. Hodgson. Standard Furniture Co., 737 Yates.

DARK WALNUT VANITY WITH long mirror and matching chest, $80; 4-drawer walnut lowboy, $25. 479-7227.

EXCLUSIVE, BASSET 9-PIECE French Provincial dining room suite. 1 yr. old, new condition. 477-4468.

63 MUSICAL INSTRUMENTS

SMALL FRENCH PROVINCIAL piano and bench, 37" high, new condition [illegible]. Woodward's, Mayfair, 2nd Floor, 386-3322.

2 HAMMOND ORGANS, L100 AND M100. Specially reduced prices. Compare these with any Willis Music Studio, 1320 Broad St. 385-3042.

FENDER MUSTANG ELECTRIC guitar and Fender de luxe reverb amplifier. Cost $350. Best offer takes. 477-2825, 478-1834.

BABY GRAND PIANO, MODERN, immaculate condition, $1,500 or near offer. 385-1982.

WE BUY USED PIANOS FOR cash. Phone EATON'S Music Centre. 382-7141.

PLAYER PIANO ROLLS, NEW titles, old favorites, $1.50. Woodward's, Mayfair, 2nd Floor, 386-3322.

LOWREY ELECTRIC ORGAN, Holiday model, used very little [illegible]. Offer. 385-3643.

CHORD ORGAN—$60 478-2131.

TRUMPET FOR SALE 478-2683.

GUILD 2 PICKUP GUITAR $150 or best offer 478-4000 after 5.

NEARLY NEW HOHNER 12 BASS accordion. $50 or offer. 386-9762.

FRONTANELLI ACCORDION. CALL after 4:30 p.m. 479-1834.

MAGNUS CHORD ORGAN, $35. 386-5871.

63 MUSICAL INSTRUMENTS

CHRISTMAS SPECIALS

Guitars, reg. $17.95 ... Sale $12.95
Guitars, reg. $22.50 ... Sale $15.95
Tuneable Bongos, reg. $22.50 ... Sale $14.95
Special drum kit, including snare, stand, cymbal and holder $69.00
4-piece drum outfit, complete with accessories, reg. $249. Sale $198.00
120 bass piano accordion, reg. $295 ... Sale [illegible]
Framus electric guitars, reg. $295 ... Sale $195
Ukuleles, reg. $6.95 ... $4.95
Microphones ... $5.00 up

FOR THE STOCKING Harmonicas, music stands, strings, recorders, kazoos, guitar straps, sheet music.

HALL AND FAIRFIELD 738 Fort 385-5342

MASON & RISCH PIANO A fine instrument. Completely reconditioned. $395. Rent applied if purchased—$1 a month.

FLETCHER BROS. 2030 Douglas 385-0249

IN VICTORIA IT'S EATON'S FOR the Hammond spinet organ. A wealth of tone and colours and special features. It's the organ that can't go out of tune! Priced from $1,495.00 to $2,120.00. NO DOWN PAYMENT and generous trade-in on your present organ or piano. Professional lessons at no extra cost. EATON'S Music Centre, Phone 382-7141.

LOWREY "BRENTWOOD" ORGAN like new, only $1195. Lessons at no extra cost if desired. Wonderful Christmas buy. Reginald Stone Organ Studio, 1300 Broad Street (near Eaton's), phone 382-0239, business or home.

FULLY TRANSISTORIZED TWO manual organ. New, by Lowrey. $795. No down payment, budget terms available. Hear it, play it at Woodward's, Mayfair (2nd floor), EV 6-3322.

WANTED TO BUY USED UPRIGHT PIANOS Mason and Richs, Nordheimer, Heintzman and Co. pianos. Contact the Bay music department, 385-1311, local 215 or 216.

LOWERY CORONATION ORGAN, 61 note, 2 manuals, 25 pedals, presets, sustain chimes, stereo. Like new. Cost $3,600. Sell for $2,495. Terms arranged. 382-5828.

500 WATT AMPLIFIER WITH 2 12-inch woofer speakers in enclosures. Cost $800. All for $350. Suitable for stereo or organ enthusiast. 382-5323.

SELLING OR TRADING YOUR piano or organ? For fair valuation with no cost or obligation phone Woodwards, Mayfair, 2nd floor, 386-3322.

LOWRY ELECTRONIC ORGAN, dual manual, Brentwood. As new. Original cost $1,680, will sell for $1,100. 386-1581.

BEAUTIFUL GOYA ELECTRIC guitar and case. Brand new condition. Cost over $200 new. Sell for $75. 479-9690.

GERHARD-HEINTZMAN PIANO. $300. 658-1819.

63A MUSIC TEACHERS

PROFESSIONAL INSTRUCTION

CLARINET

BERNIE PORTER MUSIC STUDIO 1734 Douglas Street 382-9642

PLAY POPULAR PIANO 20 lessons, results guaranteed. MRS. TED WILLIAMS. 386-1252

ESTHER'S ACCORDION STUDIO Accordions loaned beginners 1420 Westall 383-0701

64 TV, STEREO, RADIO SALES AIND SERVICE

TV AND RECORD PLAYER TRADE-IN SALE

10 TV's at $9.95 each

Several radio-record player combinations from $9.95

TAKE YOUR PICK FIRST COME—FIRST SERVED

MAIS FURNITURE 1821 Cook St. 385-2435

TELEVISION — RADIO MAJOR APPLIANCES Repairs made in you home or in the service building by competent technicians and backed by famous HBC guarantee. You can charge it or use your PBA. Dial 385-1311. THE BAY

LARGEST SELECTION OF NOVELty transistor radios, record players and tape recorders in Victoria. Lowest prices. Personal service. Quadra Appliance Servicentre 3514 Quadra St. 385-8422

CALL KILNER'S TV SERVICE A-1 Service and Repairs Calls $3. 382-7475

64 TV, STEREO, RADIO SALES AND SERVICE

DON'T WAIT FOR WINTER WIND TO REMOVE YOUR ANTENNA

LET CABLEVISION DO IT FREE WHEN WE INSTALL YOUR CABLE CONNECTION NOW 477-1884

$100 OFF REGULAR LISTED PRICE 1966 DUMONT STEREOS 4 speakers, Garrard changer, AM-FM, FM stereo, Radio, Walnut veneer cabinet in modern styling. EASY TERMS CONTINENTAL HOME SUPPLY 851 JOHNSON 386-2456

KENTS Stereo, Hi-Fi and TV, black and white, or color, featuring the Island's largest selection of stereo. Choose from Electrohome, Philips, RCA, Grundig and Zenith. KENT'S LTD. 742 Fort St. Sales: 383-7104 Service: 383-3513 TV Rentals

BONUS BUYS ADMIRAL COLOR TV, from [illegible]. Choose from many furniture styles with 23" and 25" screens. We will allow an extra bonus of $25 for your trade, until DEC. 31, on the ADMIRAL COLOR TV you choose. Butler Brothers, 1720 Douglas St. 384-6911.

TV RENTALS By the week or month BUTLER BROTHERS 383-6911 1720 Douglas St.

500 WATT AMPLIFIER WITH 2 12-inch woofer speakers, in enclosures, Cost $800, all for $350. Suitable for stereo or organ enthusiast. 382-5323.

AS NEW, NORDMENDE CARUSO combination AM-FM stereo, short wave, with Dual automatic record changer, $250. Sony T.C. 200 4-track stereo tape recorder, $200. 478-2205.

WAREHOUSE SEIZURE, 1966 STEreo. Reliable party may take over payments of $16 a month. 386-2456, ask for Art.

REPOSSESSED 3 WAY COMBINAtion, take over payments $17.00 a month. Mr. Silverwood, 386-2456, 9 a.m.-9 p.m.

DELTA ELECTRIC — YOUR GIFT headquarters for Westinghouse appliances and Corning ware, 714 Cormorant. 384-7416.

PROMPT, DEPENDABLE SERVice from the MUSIC BOX's qualified service technicians. Black and white and color. 2248 Oak Bay. 385-8222.

21" WESTINGHOUSE T.V., 21" Dumont, 17" R.C.A. Cheap. Ph. 383-7885.

TV, NOT TOO OLD, PERFECT working order. Reasonable for cash. 383-1688.

LITTLE'S TV SERVICE. QUALIfied electronics technician. Calls $3. 384-4500.

21" R.C.A. COLOR CONSOLE TV. 385-8618, 1466 Elford to view eves.

R.C.A. COLOR TV. USED ABOUT 6 months. $545. 383-4471.

65 MOTORCYCLES

SAVE — SAVE — SAVE ON NEW HONDAS

Model	List Price	Sale Price	SALE
C100	$265	$215	$50.00
C102	290	225	65.00
C110	290	250	40.00
C114	290	250	40.00
C 95	290	250	40.00
CM90	310	250	60.00
CM91	350	290	60.00
C201	375	340	35.00

No Down Payment Required 1st Payment Jan. 30th A Deposit Holds One till Spring. Limited Offer.

Les Blow Motorcycle Sales 2940 Douglas St. 384-7843

CHRISTMAS ACCESSORIES
Full length gloves, from $2.95
Face shields, from [illegible]
Fully-lined jackets, from $14.95
Saddle bags, from ...... pr. $9.95
Knobby tires, from $7.95
Leather saddle bags, pair $17.95 and $26.95
Leather gloves, lined, .. pair $10.95
"Metalflake" Helmets, each $32.95

Many more items to choose. See us now at MULLINS MARINE SALES LTD. 925 Yates St. 382-1928

1966 YAMAHA 100 C.C., $395 OR best offer. 382-1965.

'64 HONDA 50. GOOD CONDITION. Offers. [illegible]

1965 HONDA, $200. 3384 ROLSTON Crescent. 479-1378.

65 MOTORCYCLES

HONDA! SLASHED PRICES! WINTER SALE! 50 cc NOW only $215 90 cc NOW only $250 Buy your Honda AT BROOKLANDS MOTORCYCLES 987 FORT STREET, 383 5836 Serving the Motorcyclist Since 1913

CHRISTMAS SPECIALS We have 11 small used motorcycles suitable as Christmas presents. At a special low price. Come in and save now. AMOR SALES 3400 DOUGLAS [illegible]

66 BICYCLES

BICYCLES AND ACCESSORIES Big selection—all sizes and models. Also carriers, light sets, stands, horns, saddles, etc. Take trade-ins. Easy terms. Shop now. ROBINSON'S 1307 Broad St. 385-3429

GIRL'S 3-SPEED BICYCLE IN excellent condition. Equipped with generator light. Sale price $35.00. Phone 383-5697.

CHRISTMAS SALE OF 3-SPEED bicycles made by Raleigh. Also high-grade tricycles. Electronic Bike Shop, 385-8612, 702 Johnson St.

¼ TO ½ OFF NEW PARTS, ACcessories, rebuilt bikes. EV 2-8011 4-8 p.m. 544 Herald and Government.

BICYCLES, NEW AND USED Trades Accepted—Repairs Russ Hay, 2542 Gov't. 384-4722

GIRL'S 3-SPEED RALEIGH BIcycle. Excellent condition. $25. 382-9897.

GIRL'S BLUE CCM, 5 TO 9 YEARS; balance wheels and basket. Excellent condition. $25. 383-1805.

BOY'S BIKE, LIKE-NEW, TRIumph 26-inch wheel, $30. Cost $60. 478-5189.

FOR SALE — BOY'S BICYCLE, suitable 9 to 14 years, newly painted. [illegible]

3 BOYS' BIKES, 26" AND 20". Ph. 383-0281.

RALEIGH 10 SPEED FIRE BIRD, as new. Offers. 656-3771.

BOY'S 3-SPEED BICYCLE. GOOD condition. $30. 383-3136.

BOY'S 26-INCH 3-SPEED BICYCLE. Good condition. $35. 477-5696.

GIRL'S 21" 3-SPEED RALEIGH Sports Bike. Like new. $35. 477-6548.

BOY'S 3-SPEED RALEIGH, NEEDS small repairs. 477-4460.

GIRL'S 21" 3-SPEED RALEIGH sports bike. Like new. $35. 477-6549.

ENGLISH 3-SPEED SPORTS Bicycle. 384-2397.

BOY'S FULL-SIZE 3-SPEED IN good condition. 383-7031.

67 STOVES AND FURNACES

ALMOST NEW, ENTERPRISE OIL cook stove, fan, element, hot water tank, 60 gallon oil tank and stand, $300. Berkley garbage burner, $40. 3 burner G.E. electric stove, $30. Duo-Therm oil space heater, $20. 479-3931.

2 HUMPHRIES RADIANT GAS heaters, $15 each; 2 Valor oil heaters, $10 each. 383-8934.

RANGE AND FURNACE REPAIRS —Boilers and Cyclos oil burners installed. 477-6312.

EAGLE'S SALES. 383-3923 after 5 p.m. Specialists Oil Burner Service.

OIL STOVE—$20 OR TRADE 479-4985

G.E. OIL FURNACE, 6 MONTHS old. 70,000 B.T.U. 477-2853.

70 HEAVY EQUIPMENT

OPPORTUNITY KNOCKS. BE your own boss — go bulldozing! (FOR SALE) D4 cat in excellent condition plus GM 6x6 with front wheel drive, to make you mobile in mud and snow. Victoria Press, Box 514.

71 FARM IMPLEMENTS

MAYHEW and STRUTT LIMITED For the Finest in FORD FARM and INDUSTRIAL Equipment 2300 DOUGLAS Street 386-7704

BUTLER BROTHERS TRACTOR SHOP Headquarters for proven J. I. CASE Utility and farm equipment Keating X Road 652-1121

ISLAND EQUIPMENT (DUNCAN) Ltd., Phone 746-5213 Your John Deere Dealer New and used Industrial and farm machinery Local representative J. A. Shaw 383-3968

73 TOOLS FOR RENT

ROTOTILLERS — COMPRESSORS Rock Drills — Concrete Breakers Pumps — Space Heaters — Mixers Alf Becker 2961 Tillicum 384-6414 Floor Sanders and Polishers

74 GARDEN SUPPLIES

Fertilizer

LOST LAKE FARM Well rotted cow manure. 2, 4, or 6 yards delivered. 479-3841.

DUCK MANURE 50c A BAG. Sidney Duck Farm. 656-1412.

Plowing, Rotovating and Cultivating

C. STARK, ROTOVATING LAWNS, etc. Tractor, hand machines (7th yr.) 479-3137, 383-1084.

DON'S TRACTOR SERVICE. PLOW mowing, rotovate, level. 477-3013.

JACK'S TRACTOR SERVICE, ROtovate, plow, level. 479-1566.

Top Soil, Rocks and Fill

SHREDDED PEAT SOIL—GARDEN sand, manure, gravel, fill. Soil and manure by the sack. E. Nixon Ltd. 479-1937.

TOP SOIL, CLEAN FILL, SAND and gravel. OK Trucking Co. Ltd. 386-3414.

VALLEY FARMS. PEAT SOIL, chicken manure. 478-2380, 478-1673.

A-1 SHREDDED BLACK PEAT loam. $3.50 yd., 85c sack. 385-6356.

79 SPORTING GOODS

SHOTGUNS: 20 Faisan, dble., $79; 20 Armera ejector, dble., $139; Win. 12, pump, $89; 12 Browning, vent rib, $199; 12 Sauer Royal ejector, $219; 12 Bernadelli, $179; 12 Ithica, pump, $79; 12 Browning O & U, $289.

RIFLES: 30/30 Win., $79; 30 M1 semi-auto, $79; 270 Husq. Crown variable scope, $195; 7 mm. Browning Magnum and 2x7 red, $334; .222 BSA Hunter scope and rec. sights, $199; .308 and 4x scope, $79; Schultz & Larson, 7x61, $129; .22 Cooey auto, $39.

PISTOLS: K38 S & W, $119; .22 Browning, $89; 45 Colt auto, [illegible]; .22 Rev., $37; 38 S & W, $18.

Plus gifts of all types for the sportsman ROBINSON'S 1307 Broad St. 385-3429

BE READY FOR THE SKIING SEASON AHEAD A large selection of skis, boots and all accessories. AT RAY'S SPORTS CENTRE 1602 Douglas St. 385-6312

SACRIFICE For sale 2 .308 rifles. Good condition, including carrying straps and new Outer's gun cleaning kit. [illegible] takes all. 386-0272 after 6 p.m.

GIFTS FOR SKIN DIVERS, WATER skiers, surfers, big selection. Scuba Shop, 1919 Douglas.

.22 CAL. MOSSBERG SEMI-AUTOmatic with 4x Bushnell scope, $36. 383-9728.

MATCHED SET OF (LEFT-HANDed) golf clubs, 5 irons and 2 woods, bag and folding cart. Ph. 656-3390.

GOLF CLUBS AND BAG 6 Irons, 1 Wedge, 1 Putter, 3 Woods, [illegible] 385-7708. 9 a.m. to 5 p.m.

80 BOATS AND MARINE

FIBREGLAS RESIN — $6.95 A GALLON Cloth, matting roving, etc., all at low prices. BUILDING A BOAT? BUILD ON A PELAGIC FIBREGLAS HULL. 8 TO 40 FT. PELAGIC PACIFIC INRUSTRIES Victoria International AirPort P.O. Box 669 Sidney, B.C. Phone [illegible]

NEW BRONZE DINGHY LIFTING davits mounted on swim grid. Rudder and propeller shafts made to order. "Simplex" trolling gurdies and blocks with hydraulic drives. SMITH BROS. FOUNDRY & MACHINE WORKS LTD. 623 Pembroke St. 384-1628

Finest Selection of CHRISTMAS GIFT SUGGESTIONS Boat Windshields — Speedometers Compasses — Boat Hardware ANGUS MARINE 2320 Douglas St. 384-7431

IDEAL FAMILY BOAT Safe, economical cabin cruiser. Just overhauled, painted, etc. 25-ft. GM power, fresh water cooled inboard. Sleeps 2 in forward cabin. $1,800, low down payment. Call 385-8014 after 5 p.m.

We do have more SAILING GEAR per [illegible] than any other store in the Fantastic 500 block Johnson. We are proud of our record. BOSUN'S LOCKER, 383-6461.

WEST COAST TROLLER, 37'X10'. Chrysler crown; fully equipped; sounders. Phone, pilot, direction finder. $6,500 or nearest offer. Sooke, 642-3293.

14' PLYWOOD FIBREGLASSED boat, 18 h.p. Johnson motor, trailer, controls, life jackets. Also 40 plus Seagull. Good condition. $450 or best offer. 1008 Inverness. [illegible]

80 BOATS AND MARINE

XMAS SUGGESTIONS
Speedometers From $12.50
Compasses From $11.70
Riding Lights From $5.95
Gas Sniffers From $35.00
Approved Fire Extinguishers, 2¾ lbs. From $16.95
Ski Mirrors From $5.95
Ski Ropes From $3.95
Spot Lights $8.95

Hosts of other items suitable for gifts At the Sign of the Big Mare MULLINS MARINE SALES LTD. 925 Yates St. 382-1928

WEEKLY SPECIAL Damaged in Storage 16'8 thermoglass de luxe hardtop 80" beam, 32" depth. Lights, hardware, back to back upholstered seats. Reg. $1745 — Reduced $1490. OAK BAY MARINE SALES & SERVICE 1327 Beach Dr. 384-6141

BOAT TRANSPORTATION SERVICE VAN ISLE MARINA LTD. Steve Dickinson 656-1138 Sidney

MARINE ENGINE, CHRYSLER Ace, direct drive, completely overhauled, like new. $300 or closest offer. 642-3293.

BOAT TRANSPORTATION WINTERIZE AND STORAGE VAN ISLE OUTBOARDS (SIDNEY) 9781 THIRD ST. 656-2665

REBUILT MARINE ENGINES 1 Chrysler Crown and 1 36 h.p. diesel with 2-1 reduction. $450. Orr Marine. 21 Erie St. 383-5613.

15-FT. 8-IN. FIBREGLAS BOAT, 40-h.p. with controls, windshield, and trailer, excellent condition, $650. 386-1540.

CANOE COVE MARINA LTD. BERTRAM AND SHEPHERD Swartz Bay, 656-2612, Sidney, B.C.

NEW, NEVER USED, 13'4" OUTboard, 1964 18-horse Evinrude and trailer, $800. 386-1788.

TROLLER, 3 GURDIES, 85 H.P. Bedford diesel. 385-4682.

81 TIMBER

WANTED — FIR OR BALSAM standing of felled timber. Perry Bros., 478-2880.

WANTED — FOREST LAND AND timber. Timber Sales and Quotas. F. G. Rainsford, 824 Fort. 382-7322.

82 MISCELLANEOUS FOR SALE

MUSKRAT STOLE, EXCELLENT condition, recently cleaned. $75. Ph. 383-3341 eves.

VILAS DROP-LEAF EXTENSION dining table, as new, $75; pair of water skis. 656-2401.

WHITE CHIFFON GOWN, SIZE 14, $25; black cocktail dress, size 15, $20. Both never worn. 383-7373.

CHILD'S 10" STURDY BALL-BEARing tricycle, $7. 478 6067.

82 MISCELLANEOUS FOR SALE

OAKCREST GIGANTIC PRE-CHRISTMAS FOOD SALE AT OAKCREST FOODS, 3475 QUADRA. WIDE OPEN 'TIL 9 MON. TO FRI., SAT. 'TIL 7

TURKEYS, Oven-Ready, 20 lbs. up, GR. A, LB. ... 47c
Fresh TURKEYS, LOCAL, Available Next Week. ORDER NOW.
Snoboy Fresh CRANBERRIES, LB. ... 39c
Other-Size TURKEYS Available at Lowest Market Price
BACON, LEAN, Sliced, Rindless, LB. ... 69c
MINCEMEAT, Nabob, LARGE 44-OZ. JAR ... 79c
Wilson Fancy Fresh-Frozen GREEN PEAS, 3 PKGS. ... 49c
Heinz ONION SOUP MIX, 4 PKGS. ... 59c
French's MUSTARD, 1-LB. JAR 19c
CORN, Royal City, Fancy Cream Style, 3 15-OZ. TINS ... 49c
PIECRUST MIX, Mellograin, Large 18-OZ. PKG. ... 29c
Nabob INSTANT COFFEE, Large 10-OZ. JAR ... $1.19
JELLY POWDER, All Flavors, Nabob, 6 PKGS. ... 45c
TUFFY NUTS'N'BOLTS, PKG. 39c
KAM Luncheon Meat, 3 OBLONG TINS ... 89c
Ballet TOILET TISSUE, 8 ROLLS ... 75c
MARGARINE, Tulip, 3 LBS. 69c
Canada Choice Lean CROSS RIB ROASTS OF BEEF, LB. ... 67c
Young BEEF LIVER, LB. ... 35c
Boneless VEAL ROLLED ROASTS, LB. ... 59c
Fresh Large HEADS LETTUCE, 2 FOR ... 25c
Fresh GREEN ONIONS or RADISHES, 2 BUNCHES ... 19c
Alberto V.O. 5 HAIR SPRAY, 15-OZ. CAN with 3-OZS. FREE. $4.23 Value Only ... $1.99
Fresh-Frozen Pure ORANGE TANGERINE JUICE, 2 TINS 29c
Canada Choice Lean RIB STEAKS, LB. ... 79c

ONE ONLY LAWNBOY lawnmower, 19-in model, with grasscatcher Regular $139.50 SALE PRICE $99.90 ANGUS MARINE 220 Douglas St. 384-7431

HOUSEHOLD FURNISHINGS; 2 violins in cases, 36" chain saw, very good; drills, Skil saws, miscellaneous tools. We buy, sell or trade. Log Cabin Sales, 789 Goldstream. 478-6911, res. 478-1379.

CCM ICE SKATES, MEN'S, SIZE 8, like new, $5; boy's dark brown suit, fits size 12-13, like new, $12; two boy's sports coats, fit age 8-10, $7 each; boy's reversible raincoat, brown and beige, size 12, $8. [illegible]

TWO MEN'S RINGS, SIZE 7 AND 8, $15 and $25; flash camera, like new, $9; sports jacket, size 36, $15; record player, $15; transistor radio, $15; guitar, $10. 382-0570, 11 a.m.-5:30 p.m.

BOY'S SKATES, LIKE NEW, SIZE 4; girl's figure skates, size 7; diamond and wedding ring set, new, $65; gent's masonic ring, 10K gold, onyx stone, $15; baby tenda, adjustable legs, $8. 385-4610.

ESKIMO CARVINGS—2 GENUINE cribbage boards carved from walrus tusks, 2 nice soapstone carvings, large walrus carvings mounted on base. 382-6156.

RALEIGH 3-SPEED BICYCLE, $40. Doll buggy, $5. 383-8212.

82 MISCELLANEOUS FOR SALE

"PACKAGES OF PLEASURE FOR THE YOUNG SCIENTIST."

MICROSCOPE KITS with accessories.
600x to 1200x

ALSO stocking fillers, such as: dissecting sets, slides, cover glasses and handbooks sold separately.

Surgical Supplies Ltd.
a division of
McGILL & ORME
1021 Broad St.
384-8433

FRENCH PROVINCIAL 2-PIECE chesterfield, as new, $229.00; 2-pc wingback chesterfield, as new, $289.00; 3-pc. curved sectional, as new, $249.00; 2-pc 4-cushion sofa, as new, $269.00; other 2-pc chesterfields, from $99.00; pair of single hide-a-beds, $119.00; studio couch, $34.95; armless converto, $39.95; single bedroom suite, $129.00; pair of single Hollywood beds, as new, $89.00; rollaway cots, $24.50; 5-pc chrome and coppertone suites, $24.50 to $69.00; 7-pc chrome suite, $79.50; 30" Auto-electric range, $79.00; Speed Queen wringer washer, with stainless steel tub, $79.00; other washers, $29.50 to $69.00; apt.-size refrigerators, $79.00 to $95.00; floor polisher, $12.95; portable TV, $95.00; coffee tables, $6.50 to $22.50; mahogany hatch, $59.00; walnut buffet, $59.00; 9x12 Wilton carpet, Persian pattern, $95.00; 8x10 hooked rug, $49.50.
PANDORA USED FURNITURE
1040 Pandora 383-6919

THE GIFT THAT MUM WILL REALLY APPRECIATE
SCHARPF ROTADRY
THE WORLD'S FINEST
110-VOLT SPINDRYER

No special wiring or venting. Clothes ready dry in 5 minutes. Safe for all fabrics. Full 10 pound capacity. Portable, plug in anywhere.

Please phone for full information

BUTLER BROTHERS SUPPLIES LTD.
3066 Douglas Street
386-2861 384-6924 eves.

PRE CHRISTMAS CLEARANCE OF GOOD USED FURNITURE AND APPLIANCES ! ! !

3-Pc. Chesterfield suite, Rose Velour $89.50
30" Gurney Electric Range .. $89.00
Walnut Radio Bookcase Bed, 4'6" $34.95
Marconi Record Radio Player $79.00

FREE DELIVERY — EASY TERMS

STANDARD FURNITURE BARGAIN ANNEX
Opp. B.C. Hydro Bldg. on Pandora

AT
EATON'S
WAREHOUSE
749 View Street

SHOP
Thursday and Friday 'til 9.

NO DOWN PAYMENT
with your
EATON ACCOUNT

TOY SPECIAL

ALL games, trucks, dolls, pull toys, stuff toys, paint sets, dishes, etc., all reduced to ½ PRICE

D & D TIRE LTD.
Victoria Duncan
382-7283 746-7191

IDEAL CHRISTMAS GIFT

Underwood de luxe portable typewriter. Special prices $89.50
Terms from $6.00 per month.
Portables or standards.
Open Saturdays till 2 p.m.
PIPES BUSINESS SYSTEMS
386-1726 1111 Fort

"PRICE IS RIGHT"
Lawnmowers and shears precision-sharpened by an expert. All types of mower repairs.
New and Used Mowers Bought and Sold
PRICE'S KEY SHOP
847 Fort Street 384-8221

THE BRITISH UPHOLSTERY Shop. Have your old chesterfields upholstered like new. Large range of fabrics for slipcovers; including Sanderson fine slipcovers and upholstery fabrics; patch work rockers, $69; vinyl rockers, $49. Also gift for the home. Corner of Johnson and Broad. Ph. 385-2222.

8-TON HYDRAULIC JACK; NEW heavy duty tire chains, 14"; new maple colonial coffee table; 20x40 variable powered telescope; 2 pairs boy's skates, size 12, 1. 383-6158.

3 PAIRS BOYS' HOCKEY PANTS, size 27; 1 Cub uniform; 1 girl's bike, 7-12 years size; 1-owner 1966 Meteor wagon; 1955-56 Hillman Husky transmission. 479-3064.

CHEESE! CHEESE! CHEESE! Open every night until 8 o'clock for your convenience
125 KINDS OF CHEESE
Corner of Gorge Rd. and Harriet

WATERPROOFING FOR TENTS and boat covers. Victoria Tent and Awning Co., 881 Fisgard St. Phone 382-8215.

RICH, DARK AND DELICIOUS! Babe's Autumn Flower Honey for festive eating and giving. Direct from the beekeeper. 1688 Lansdowne.

WE BUY SELL AND TRADE AT People's Trading Post. 2310 Trans-Canada Highway. 478-3933. Open Sunday, 1-5 p.m.

CHRIST CHURCH CATHEDRAL'S CHRISTMAS RECORDS, now in, $3 each. Tape Recording Center, 1543 Fort St., 382-0823.

BELL AND HOWELL MOVIE camera with telephoto lens and Kodak projector. New condition. $75. 479-4959.

FILTER QUEEN VACUUM cleaner, many attachments. $100 off regular price, in new condition. 477-3484.

GOOD SET GOLF CLUBS, BAG, 22" auto electric stove, Valor heater, lady's suitcase, red hostess chair. 477-4505.

NEW CARPET REMNANTS. ALL sizes and colors, as low as wholesale cost. 386-7080.

ALL ELECTRIC HOSPITAL BED. Safety sides and hoist, bedside chest, $400. 384-1949.

9-CU. FT. DEEP FREEZE fridge, cross-top freezer, $79. 384-7813. All-Temp.

PAIR OF MEN'S ICE SKATES, size 10½, as new, worn twice, $10. GR 9-1863.

BUGGY, WALNUT BED, DOLLS pram, Mary Mactin sweater, rocking chair, misc. 477-4874.

BEN HUR DEEP FREEZE, approximately 2 years old, 15 cu. ft. $150. 479-6083.

WAGONS AND TRICYCLES FOR sale. 479-8583.

HOLLY, CHOICE, WELL-BERRIED, clipped. 40c a lb. 479-3530.

HAND-CARVED LEATHER WALLETS, belts and purses. 385-2875.

NEW CARPENTER'S TOOLS, $35. Phone 479-3438

LARGE DOLL'S PRAM, BRITISH make. 385-5084.

82 MISCELLANEOUS FOR SALE

"CHRISTMAS CARNIVAL OF CLOTHES"
OPEN FRIDAY UNTIL 9 P.M.

Snug, warm duffle coats	$35.00
Men's suits (2 pants)	$58.50
Sweaters and sweater-jacs	$19.95
Deep pile orlon jackets	$29.95
Washable wool cardigans and pullovers	$10.95
Shirt jacs, sport shirts	$6.95
Fancy waistcoats	$7.95
Topcoats	$35.00

Wear The Finest
FROM
LES PALMER'S
714 View St. 382-2825

DEMOLITION SALE
DOMINION THEATRE
Yates St.
French doors, leaded windows, stained windows, elec. fixtures. Plumbing fixtures. Soil pipe, padded leather panels. Plate mirrors. H.W. heating system. Theatre seats, fire escape ladders. Sump pump, used brick and lumber.
See man on site
O.K. TRUCKING CO. LTD.
386-3414

GIVE HER A LIFETIME HOLIDAY FROM DISHES
with a KELVINATOR automatic DISHWASHER, PORTABLE OR BUILT-IN
ONLY $288. LESS $35. Installation allowance on built-ins purchased before Dec. 17.
C. TAYLER
707 Johnson 383-2281

BEAT THE RUSH
Repair now pay later. Reel mowers precision ground motor repairs and tune ups.
FREE STORAGE
New and rebuilt power mowers, tillers, tractors, etc. on display.
VIC LAWNMOWER HOSPITAL
834 Johnson 388-5552

GENUINE CANADIAN SQUIRREL jacket, size 16, as new, $625, half the original price. Chinese mink jacket, superior quality, size 18, $300. Both jackets clean. Extra large piano bench, mahogany, well made, $45. Some good quality table linen and quality flatware, reasonable. 6-gallon crock with lid, $8. Other oddments. 382-2028

SEWING MACHINES
1 portable reverse stitch electric, $39.95; 1 used treadle, $17.50; 1 console electric, $49.95; Elna supermatic, $149.00; all fully guaranteed. Sawyer Sewing, 811 Fort St. 385-6228.

BEACH GAS RANGE, $25; LEONard refrigerator, $25; full size bed, $5; wooden crib, $5; wringer washer, $20; Venetian blinds, offers; buffet, $25; student's book shelves needed, also rug 12'x15'. 386-9180 after 5.

DUAL CONTROL ELECTRIC BLANket, near new, $10; salmon net, $2.50; electric fire, $4.50; salmon rod and reel, $4.50; wedding dress, petite, $10; roller skates, $1. 479-5608 after 3 p.m.

ELECTROLUX, 8 YRS OLD, $40, good condition. 50 outdoor Xmas lights, all new, red, yellow and orange, only $4.98. 80 ft. rotor antenna, 3 yrs old, new $130, asking $50. Phone 477-4884.

5½' MAHOGANY BOOKCASE, 12 cu. ft. frig, lady's curling boots, 8½; double laundry tubs, revolving clothes dryer, birdcage, lawnmower, shears, sprinkler, garden tools. 477-3618.

NEW ELECTRIC DISHWASHER, Skilsaw, propane torch, deepfreeze, shrubs, trees, azaleas, rhododendrons. Sell or swap for typewriter, tent, camera, duplicator, small fridge. 478-2035.

EIGHT COLORS OF STYROFOAM sheets for your Christmas decorations, table centre pieces, etc., now available from Industrial Plastics Ltd., 506 Fort.

2 MEDIUM - SIZE SLEIGHS, $8 each; .177 calibre pellet rifle, excellent condition, $10; battery or electric English train set, $35; 2-gallon fish bowl, etc., $2 or offer. 385-6139.

SINGER FEATHERWEIGHT PORTable sewing machine and table; lady's brand new plaid wool suit and hand knitted suit. 382-9231.

SNOWSUIT, GIRL'S DRESSES, SIZE 2; boy's caps, battery radio, high chair, coat, zippered chamois lining, dresses, size 16. 382-7048.

NATURAL RANCH MINK STOLE, portrait collar, draped skins, as new, $400; also man's camel hair coat—as new, $80. EV 2-7969.

BARBIE, MIDGE AND KEN dolls, plus all accessories, in excellent condition. Value $70. Asking $30 or best offer. 656-3686.

JUMBO SALE — 20% OFF UNTIL Christmas. Antiques, oddments, gifts, metal toys. Attic Treasures, 1526 Gov't., 384-0063.

CRIB AND MATTRESS, FULL SIZE, good condition, $12; oil heater, "Leo-Glow," good condition, $18. 477-4946.

SUN LAMP KIT, VIBRATOR WITH heat, bath new; plastic hamper, new; woman's wool coat, 40-42. 385-2728.

BEST ROASTING CHICKEN ON the Island. Good old-fashioned flavour. 45c lb. 462 Goward Road. 479-4874.

WASHERS, FRIDGES, ELECTRIC ranges oil stoves, ironer. Reasonable. Van Isle Variety, 945 Kings. 384-4336 or 383-1347.

MUST SELL COIN COLLECTION: Canadian, American and European. 386-3771. Private collectors only, please.

DE LUXE McCLARY-EASY SPIRIL-ator wringer washer, pump and timer, in excellent condition. Ph. 383-7457.

PAIR OF MAN'S HIGH BACK hockey skates, size 7, cost $27, will sell for $15. Also girl's white skates, size 3, $3. 656-3896.

BOY'S SKATES, SIZE 5, NEW CONdition, $7.50; large steam engine with driving belt, $5. 384-4230.

GOLF CLUBS, $20; PINK PLUSH lion, $10; child's car seat, $2.50. All as new. 383-4968.

DEMOLITION SALE
Sinks, stoves, fridge, washer and lumber, etc. 386-9941.

LEXTRON HEARING AID, EXcellent condition, $100 or nearest offer. 384-6767.

ENGLISH PEDIGREE PRAM WITH storm cover, near new, color beige and ivory. Call 479-1187.

HIDE-A-BED, TV, MOUTH ORGAN, small accordion, 1960 Ford Station Wagon. 383-3815.

GOOD AUTOMATIC TRANSMISsion for '58 Ford; also older chain saw. 386-3383.

SIDES AND QUARTERS OF BEEF, pork also. Phone after 30 a.m. 479-1720.

WESTINGHOUSE COMMERCIAL automatic washer, $75; lined drapes, 10-ft. width, 5½-ft. width. 386-1974.

LARGE DOLL BUGGY; SMALL sidewalk bike; 10x30 binoculars, etc. 479-1829.

FRIDGE, $15. COLEMAN OIL heater, $10. 388-1038.

PAIR OF MEN'S SKATES, SIZE 11, as new. 386-7374.

FRIDGE, STOVE, LAMP TABLE, tape recorder, skates. 386-2308.

627 ELECTRIC TRAIN AND ACcessories. 479-7348.

BRUNSWICK POOL CUE AND case. 384-1381.

LADY'S DIAMOND RING, COST $650. Asking $400 or offer. 652-3662.

LADY'S FIGURE SKATES, SIZE 8½, $5. 385-3943.

DOUBLE CEMENT LAUNDRY tubs, $12. 479-8198.

H.O. GAUGE TRAIN, $60
479-4111

9x12 HARDING BEIGE RUG AND underlay, like new. 386-7281.

HUBBARD SQUASH, 10c A LB. 384-6808 after 11 a.m.

21 IN. ELECTRIC STOVE AND washing machine. Phone 383-6550.

WHEEL CHAIR
PH. 384-1381

FRESH TURKEYS. SMITH'S Turkey Farm. 478-1674.

ADDING MACHINES, $35-$95. Owen, Sons and Richardson Ltd.

CASH REGISTERS, $99-$95. Owen, Sons and Richardson Ltd.

XMAS TREES FOR SALE. CUT your own. 479-2876.

82 MISCELLANEOUS FOR SALE

X X X X X X X X X X X

• RED HOT •
• SPECIAL •

CHRISTMAS L.P. RECORDS
99c
Stereo and monaural

• TOYS • TOYS •
COMPLETE LINE of TOYS for CHRISTMAS

Rent to own new Zenith washers and dryers. As low as $9 per month.

RECONDITIONED WRINGER WASHERS
starting at ONLY
$9.95

• NO DOWN PAYMENT •
• NO PAYMENTS •
• TILL FEB. •

MARSHALL WELLS
724 Fort St. 384-1021

X X X X X X X X X X X

HOLIDAY SPECIALS
Prices Effective Until Dec. 24th
Grade B
Oven Ready Turkeys
Toms (20-26-lb. aver.) ..... 49c lb.
Hens (7-16-lb aver.) ..... 49c lb.
Fresh killed Grade A. N.Y. Turkeys available at competitive prices.
Garlic Rings (Vlasic, fancy) 87c ea.
Ready-to-eat Hams (ranch style) ..... 59c lb.
Ham Steaks (centre slices) 75c lb.
We Carry a Full Line of Fancy Sausages.

FOR THIS WEEK ONLY
Pork Butt Roasts ..... 39c lb.
Veal Cutlets (breaded) ..... 79c lb.
Cross Rib or Blade Roast ... 59c lb.
Baby Beef Liver ..... 49c lb.
Home Freezer Supplies at the Lowest Prices in Town.

VICTORIA MEAT MARKET
625 JOHNSON ST.
Where Your Dollar Buys More Meat

TRUSSES
SURGICAL SUPPORTS
ELASTIC HOSIERY

Wheel Chairs
for sale or rent

Ae few second-hand chairs at reasonable prices

OWL DRUG
Downtown 385-6781 Free Delivery Mayfair 386-3446

HARVEY'S FINE MEATS

CONSISTENT WITH QUALITY

Sides of Beef
For Your Freezer
58c lb.

Harvey's Fine Meats Ltd.
2709 Quadra 383-2031

SEE IT NOW
THE NEW RELAX-A-SAUNA
Completely portable sauna bath at a price everyone can afford. On display at:
W. R. MENZIES & CO.
811 Fort St. 388-1119

USED AUTOMATIC WASHERS
Large choice of reconditioned and fully guaranteed washers $195. Island Washer Sales and Service, 613 Chatham. 383-6413.

NOW IS THE TIME TO PLACE your orders for Christmas. Mince Mincemeat pies or large pork pies, from 1½ pounds, 3 pounds. Mince tarts, plum puddings, Christmas cakes, fruice pies and shortbread. Please inquire for orders for parties or organizations. 479-2424.

TURKEYS
Farm fresh turkeys, all sizes. Satisfaction guaranteed. Ph. 479-1044.
TURKEYS

GIRL'S BICYCLE, CEDAR CHEST, fur stole, medicine chest, 3 pair garage doors, jointer planer, chrome drop-leaf table, window shutters different sizes, 275 pieces of 2x12 and 6x7, seasoned, used A-1 condition. 382-6264.

FOR CHRISTMAS
GET HER MINK
Stoles from $149.50
Coats from $2.95
FOSTER'S FURS
720 Yates St. 383-2514

FILTER QUEEN SALES AND service, 2288 Douglas St., 385-6832. Clearance of reconditioned vacuum cleaners, cash or terms. Special on vinyl hose, 2-year guarantee, fits for all makes, $4.95 installed. Guaranteed "repairs."

SPECIAL
New and Used
Office desks and chairs
PIPES BUSINESS SYSTEMS
386-7726 1111 Fort St.

IDEAL FOR RUMPUS OR KITchen, 9-ft long, cushioned well seats (restaurant-type). Olive green leatherette upholstery. Reg. price $139 each; on sale for $69 (or offers). Two only—brand new!! 384-7686 after 11 a.m.

REBUILT VACUUM CLEANERS, floor polishers, etc. One year "as new" warranty. Largest selection in town. Unsurpassed value. Cash or credit. ABC Electric, 821 Fort Street. 383-7221.

BEAUTIFUL CHINESE NEST OF tables, glass top, teak. Tung oil finish. These tables are conversation pieces. Car walk-around radios. To see, phone 388-1308. The Importer.

BE SMART
Have your knives sharpened for Xmas. Auto Crest hay cases and chains.
PRICE'S KEY SHOP
847 Fort St. 384-8221

"THE SALVATION ARMY WILL appreciate your donation of furniture, clothing, etc. For pick-up service please phone 386-2265. Family Thrift Stores: Victoria, Esquimalt, Langford and Sidney."

BUY A MAYTAG WASHER TODAY —you'll be WASHING TOMORROW and TOMORROW and TOMORROW and TOMORROW. See Butler Brothers, 1726 Douglas. 385-6862.

TYPEWRITERS, ADDERS AND CALCS. New and rebuilt. Student rentals. Use our lay-away. ISLAND BUSINESS MACHINES LTD., 2002 Douglas St., 384-7148.

POTTERS SUPPLY, COPPER enamel, rock polishing, tumbling kilns, wheels, equipment, classes. Gilmar Pottery, 1708 Kings. 385-8113.

TYPEWRITERS, ADDING MACHINES, calculators, new and used. Sale rent or lease. City Office Equipment, 638 Yates St., 386-8312.

DOLLHOUSE, 6 ROOMS, 29"x20"x17" high, $20; lady's winter coat, mink collar, size 38 as new, coat $60, asking $50. 386-6886.

PING PONG TABLES
ORDER NOW — 388-7134
HIGHLAND WOODWORKERS

PAY UTILITY BILLS AT
McCALL DAVEY DRUG STORES
PRESCRIPTION SPECIALISTS

GOOD USED MEN'S CLOTHING bought and sold at the Bazaar, 1517 Broad. 382-3814.

TUXEDO, SINGLE-BREAST, SIZE 42, tall, as new, $25. 479-2628.

BABY BUGGY
386-0854

DIPPED HOLLY, WELL BERRIED. Free delivery. 40c a lb. 386-6286.

GOLD FORMAL, MUSKRAT jacket, 18. Good condition. 477-2896.

LADY'S COAT, 12-14, DRESSES, skirts, 12, girl's coat, 6x. 383-4796.

DIPPED HOLLY, 2 lbs. 49c. 2582 Blanshard.

Winning Contract

By HOWARD SCHENKEN and RICHARD L. FREY

An opening bid of game shouts an emphatic "Do Not Disturb" to partner. If partner wants to try for slam, he should proceed more cautiously than North did on this deal.

There is some point to the pre-emptive opening, since hearts are surely the correct spot and a pre-empt may well shut the non-vulnerable opponents out of a cheap save. Unfortunately, North elected to shoot the slam without any investigation.

Assuming—which is doubtful—that this hand is too strong to pass, North's best move is probably a control showing bid of five clubs. (After an opening game bid in a major suit, there is no point in responder showing a minor suit except as a cue-bid.)

Vul: N-S

NORTH
♠ J 9 3
♡ A 8
◇ Q 9
♣ A Q 10 8 7 4

WEST
♠ A 10
♡ 6
◇ K 10 7 4 3
♣ K J 6 5 2

EAST
♠ Q 8 7 6 5 4
♡ 9 5 2
◇ 8 6
♣ 9 3

SOUTH
♠ K 2
♡ K Q J 10 7 4 3
◇ A J 5 2
♣ --

The bidding:

South	West	North	East
4♡	Pass	6♡	All Pass

Opening lead: Club five

The advantage is obvious: being out of clubs and expecting the ace to be useless. South would sign off in five hearts.

Declarer was defeated even though he got a club opening. Having finessed the queen, South cashed the ace, throwing spades from his hand. He then finessed the diamond jack, but West returned a high club, on which East threw his last diamond. Now South—who had been intending to ruff a diamond with dummy's ace—had nowhere to go, for East was in position to ruff the second round of diamonds.

The winning play, after throwing two spades on dummy's clubs, is to ruff a spade and lead a diamond towards the table. This guarantees the contract unless someone holds a singleton diamond. Suppose West puts up the king: declarer then has three diamond tricks and does not need a ruff. If East happens to hold the king, declarer can ruff the third round of diamonds with the heart ace.

(A Bell-McClure Syndicate Feature)

82 MISCELLANEOUS FOR SALE

TERRIFIC MEAT BUYS

Hamburger ....3 lbs	$1.00
New Zealand lamb, legs, ... lb.	59c
shoulders, ... lb.	29c
Spare ribs, meaty ...lb.	55c
Sirloin and T-bone steaks .....each	49c
Beef sides, commercial .....lb.	47c

FRESH TURKEYS

Finest local broad breasted birds available — order now while selection is at its best.

ALBERTA MEAT MARKET
Home of the 49c Steak
1811 Cook 383-8552
Free parking at the door

WINTER SERVICING AND sharpening now available on all makes of power mowers. Phone 385-6513 for pick up and delivery. B.C. Power Mower Sales, 823 Fisgard.

MARCONI CBR - b, SIX BAND surplus receivers in working order with power supply, $35. Trans-World Enterprise Ltd. 1317 Douglas. Phone 386-1981.

CHEST DEEPFREEZE, 10 - 20 cu. ft., chain hoist, dash, dresser, Van body for 1 ton, chain saw, 14-ft. Catamaran, A-frame truck, D-7 Cat. Diamond Ltd., 652-5868.

ALMOST NEW 10-CU. FT. ROY fridge, Cross-Top freezer, automatic defrost, $125. Terms and trade. 384-7813. All-Temp.

TRIANG TRAIN ACCESSORIES Clearance of all stock. ½ to ½ off. ROBINSON'S
1307 Broad St. 385-5423

CASH REGISTERS — REMINGton, Hugin, Burroughs. New and used. ISLAND BUSINESS MACHINES LTD., 2002 Douglas. 386-7148.

Grow 2 in. Instantly With the TALL SHOE
Field Shoe Store, 1203 Government

REMINGTON NOISELESS TYPEwriter, $95, fine condition, recently cleaned. 479-6087.

HOLLY FOR SALE
384-6254.

LIONEL .027-GAUGE ELECTRIC train and accessories, $20. 384-0277.

1964 WORLD BOOK ENCYCLOPEDIA, excellent condition. 384-1988.

5-CU. FT. G.E. FRIDGE — $22. 384-7813 All-Temp.

83 MISCELLANEOUS WANTED

"THE FARMER'S AUCTION"
CASH — CASH — CASH
For furnishings, tools or what have you?
• DAILY PICKUP SERVICE •
• FREE APPRAISALS •
478-1213
SALES EVERY SATURDAY 1 P.M.

NEED CASH?
Cash paid for good tools, cameras, all types of musical instruments. What have you? Island Trading NOW AT 880 JOHNSON Street (not down from Douglas). 384-8834.

WE BUY YOUR FURNITURE AND miscellaneous. Best prices — town. Free appraisals, pickup. 383-6941.

SQUARE DEAL BUYS
Anything Useful. Picks Up Just 383-1223 1138 Hillside 386-1601

BEST CASH PRICES FOR FURNITURE, trunks, bureaus. Reliable Used Furniture, phone 385-6714.

IMMEDIATE CASH OFFERS ON ALL TYPES OF FURNISHINGS. MAYNARDS, Auctioneers, 386-5191.

KILSHAWS
CASH FOR FURNISHINGS
384-6441

GOOD BOOKS ALWAYS BOUGHT
HAUNTED BOOKSHOP
805 Fort 383-1421

LUNDS AUCTIONEERS
BUY—SELL—APPRAISE
938 Fort 386-5359

NEED CASH FOR XMAS — WE buy .22cs, shotguns and handguns. Robinson's, 385-5423.

19" X 30" STAINLESS STEEL sink, $15; taps to fit; vanity sink. 384-6915 after 6 p.m.

JUNK CARS HAULED away, most U.S. cars free, if complete. Williams 382-0395.

URGENT! CROWN GEAR FOR 1926 Model T. Ford. 388-5151.

WANTED — MUSTANG BIKE. 386-1267 384-6868.

WANTED — REGULATION BILLiard table. Phone evenings 479-4111.

WANTED — BIKGE CARPET, 12' by 15'. 656-5660 after 5 p.m.

REFRIGERATORS AND FREEZERS BOUGHT 384-7813. All-Temp.

CASH FOR TYPEWRITER AND adder. 384 6148.

WANTED — CHEST-TYPE DEEPfreeze. 656-3947.

WANTED — VILAS RED MAPLE coffee table. 479-8219.

WANTED — MECCANO SET AND hydro-dynamic set. 386-7289.

WANTED A FOLEY SAW RETOOTHER. Phone 479-6822 after 6 p.m.

LADY'S SKI EQUIPMENT, APproximately 6 ft. skis. 383-8184.

CARPET, 9'X12', OR SLIGHTLY larger. 388-1768.

84 SWAPS

SUPER 8 MOVIE CAMERA FOR photo equipment or sell. Or? Ph. 479-1422.

1960 PONTIAC STANDARD 6 4-door, for pickup or camper or both. 656-2485.

FURNITURE, BOATS OR ANYthing of value accepted in trade Talmac Swap Shop. EV 5-3441.

'64 EVINRUDE, 8 HP. GOOD CONdition, swap for shotgun or sell. 384-3411.

ROLLECORD CAMERA: VALOUR coal oil heater or sell. 382-7586.

84 SWAPS

STORAGE PLUS HOME
CLOSE IN, 6 RMS — 3-BEDROOM BUNGALOW—SOLID, RENOVATED WITH NEW DECOR. VALUE $22M —AND WITH EXTRA LOT AND 4 GARAGES OR CARPORTS. TOTAL FRONTAGE 127. VALUE $11,500. IN LIEU OF DOWN PAYMENT SWAP CAR—LARGER OUTBOARD —HOME TRAILER—OR SMALLER HOME. CALL WESS DICKIE, DICKIE AGENCIES LTD., 919 FORT. 383-4812. EVES. 388-5840.

IDEAL FAMILY BOAT
Sale, economical cabin cruiser. Just overhauled, painted, etc. 25-ft. GM power, fresh water cooled inboard. Sleeps 2 in forward cabin. $1,500, low down payment. Swap for lot, summer cottage or equity in house, income property or mortgage paper. Ph. 385-5014 after 5 p.m.

WILL SWAP 1948 AUSTIN IN clean condition on 1960 or newer small car or compact. Private deal preferred. Reply Victoria Press, Box 314.

1952 DODGE, 8-PASSENGER limousine. Running order. Excellent tires. For small car, tape recorder or other items of about $150 value. 382-2708.

ANYTHING OF SALEABLE VALUE will be taken in on trade at Morrison's Used Car Division, 3250 Douglas at Finlayson. Ph 385-5777.

VICTORIA CONSTRUCTION LTD. takes trades on custom-built houses. Phone Mr. Jones, 384-8119 or 386-2236 for full particulars.

NEW 410 SPANISH SHOT GUN TO sell, $60 or swap for chesterfield suite of equal value. 385-4343.

85 ANTIQUES

BYGONES ANTIQUES, FORMERLY on South Granville, Vancouver, now open at 1080 Fort. Phone 386-7113. Top cash prices paid for old silver, china, glass, small furniture, curios, etc., etc.

COLLECTOR'S ITEM — GERMAN almanac, published in 1919. What offers? 388-7151.

COLLECTOR'S ITEM. AMERICAN flag, 38 stars. Best offers. 385-3987.

86 MISCELLANEOUS TO RENT

EXPECTING VISITORS? WE rent cribs, rollaways, carriages, high chairs, playpens, etc. Reserve early. Robinson's, 1307 Broad St., 385-5423.

RENT TO OWN
A sewing machine of your own choice, $2.50 per week.
SAWYER SEWING
811 Fort St. 386-6229

HAVING AN AFFAIR MADAME? We rent most anything for your party needs. Jerome's Rentals, 819 Pandora. 386-6121.

TV, RADIO, RECORD PLAYER, tape recorder—daily, weekly or monthly. Kent's Ltd. 383-7104

90 PETS AND SUPPLIES

WEEKEND SPECIALS

Cedar Bird House kits ...$1.99
Also a large stock of Budgies and cages for Christmas.

Victoria Pet Shop
Broad and Johnson 384-9721

AWAY FOR CHRISTMAS?
Your dog or cat will have a happy comfortable time if you leave them at the DOGGY-WASH.
3239 Douglas St. 385-9686
(Div. of Michael Williams Kennels)

GOOD SHEPHERD SHELTER. Mill Bay. We have new boarding kennels, ready for Christmas; also new dogs, large and small, for good homes. 743-5569.

WELSH CORGIES (PEMBROKE) puppies and adults, $75 up. Also Bluetick coon hound puppy. Korwin Kennels. 656-5633.

MALTESE TERRIERS, 3 DARLING puppies, 9 weeks old. Box 183, Parksville. 248-8756.

BEAUTIFUL CHIHUAHUA PUPS for Xmas. Eight weeks old. Reasonable. 478-6764 after 4 p.m.

LOVABLE TOY TERRIER, 7 months old, reasonable to good home. Phone 478-4108 after 5.

LOVELY REGISTERED MINIAture Apricot Poodle Puppies — 10 weeks old. Phone 385-4444.

SEVERAL ATTRACTIVE YOUNG cats are needing homes. C.P.L. 383-6181, 384-6822.

IDEAL FOR CHRISTMAS. 5-WEEK-old pups for sale. German Shepherd-Husky. 386-6877.

REGISTERED WHITE MINIATURE poodle pups. Canishaven Kennels 478-2714.

2 SABLE GERMAN SHEPHERD pups, 1 male, 1 female. Reasonable. 598-6809.

BLACK MALE COCKER SPANIEL, 1 year. 382-1332.

TEN MONTH OLD MALE COLLIE-shepherd, $10. 384-9416.

BLACK MINIATURE POODLE, male, loves children. 382-6981.

REGISTERED CHIHUAHUA MALE pups. 7 wks old. $50. 478-8926.

ADORABLE SEAL POINT, MALE, Siamese kittens. Reasonable. 656-5419.

POODLES. CHAMPION STOCK. 479-1801.

LABRADOR PUPS FOR SALE Phone 642-3875.

CAVALCADE PUG PUPS, REGD. family toy dog. 479-5861.

SILVER MINATURE POODLE puppies. Registered. 382-6885.

BIRD CAGE FOR SALE, AS NEW, $4. 386-8871.

MALE CHIHUAHUA PUP, $25, INcludes shots. 386-4110 after 3.

REGISTERED MINIATURE DACHshund puppies. 294 Goward Rd.

LOVELY COCKER PUPS, SHOW type and pets, $40 up. 479-4806.

REGISTERED SILVER POODLE, 7 months. 383-7208.

DACHSHUND PUP, UNREGISTered, $30. 386-6949.

SEALPOINT SIAMESE KITTENS for sale. 652-1875.

WHITE MALE POODLE PUPPIES, very reasonable. 479-8565.

CHIHUAHUAS, 2 FEMALES, 1 male, $10 each. 479-8565.

90 PETS AND SUPPLIES

SPECHT'S AQUARIUM AND PET SHOP has
Squirrel Monkeys, $35 each
TROPICAL FISH SPECIALS
Pencil Fish ..... 3 for $1.00
Otocinclus ..... 2 for $1.25
Algae Eaters ..... 2 for $1.45
1229 Govt. (Opp. Post Office)

GOLDEN RETRIEVER PUREbred, 2½-month-old puppies. 479-4410

BLACK MINIATURE POODLE puppy, $60. 383-6244

91 CHICKS, POULTRY, HATCHING EGGS, SUPPLIES

BEST ROASTING CHICKEN ON the Island! Good old-fashioned flavor. 45c lb. 462 Goward Road. Phone 479-4874.

FRESH TURKEYS. SMITH'S Turkey Farm. 478-1674.

LAYING PULLETS, SEVERAL varieties. 462 Goward Rd. 479-4874.

92 LIVESTOCK, SUPPLIES

DUE TO POOR HEALTH, I MUST SELL MY 2 HORSES, REX AND COPPER. MUST GO TO A GOOD ADULT HOME. PHONE MR. VERNON, 479-6711 DAYS, 479-6362 EVENINGS.

SHOWY WEANING COLT, CHESTnut gelding, for experienced English rider. Offers. 479-1978.

WANTED: DO YOU HAVE ANY English saddles or riding equipment? 386-2518.

3 YOUNG SOWS FARROWING IN 2 weeks. Phone 642-3281.

GOOD QUALITY HAY FOR SALE. 652-1747.

REAL GOOD HAY FOR SALE. 479-3782, evenings.

BLACK GELDING. PHONE AFTER 6 p.m. 477-2981.

HORSES BOARDED BOX STALLS. 479-8198.

GENTLE, 3-YEAR-OLD THROUGHbred mare. 477-1454.

100 CARS FOR SALE

O O O O O O O O O O O
O O O O O O O O O O O

PETER POLLEN
FORD

"Where your buy is backed by service."

NO BETTER VALUE
ANYWHERE

66 FALCON Futura Sedan. V8, automatic, radio, whitewalls, many extras. Balance of new car warranty. SAVE $200 .....$2695

65 FORD Custom 500 Sedan. V8. Automatic, radio, power steering, power brakes. $4,000 new. SAVE $400 .....$2295

64 COMET Sedan. No better compact built. Attractive and economical driving. SAVE $300 .....$1695

63 CHEVROLET Sedan. Automatic, radio. As clean as they come, attractive appearance. SAVE $300 .....$1595

63 FORD Galaxie Sedan. Automatic. Very low mileage, as new inside and out. SAVE $400 .....$1595

62 FORD Galaxie Sedan. Automatic. You won't find a more immaculate car. SAVE $400 .....$1295

58 METEOR Rideau 500 Sedan. A classic model. V8, automatic. Previous owner spent $650 in March (bills to verify. SAVE $300 .....$695

56 DODGE Custom Royal Sedan. V8, automatic. 1 of the smartest Chrysler products ever built. Very clean, runs like a clock. SAVE $400 .....$495

59 RAMBLER Sedan. A real bargain for the astute buyer, well known for its economy of operation. SAVE $300 .....$495

SALE PRICED CARS

58 FORD ½-ton Pickup, new valve grind, long box. SPECIAL $895

55 VOLKSWAGEN. Hurry for this one. SPECIAL $295

PETER POLLEN
FORD

1060 Yates, EV 4-1144
Open Until 9 p.m.

O O O O O O O O O O O
O O O O O O O O O O O

HORWOOD BROS.

1967 MODELS
NOW ON DISPLAY

66 VOLVO 122-S station wagon, roof rack, radio, whitewalls, excellent condition, a hard to find model $2295
63 MINI MINOR station wagon, very nice condition $995
62 COUSIL Coupe. New paint, real economy $1145
62 M.G. roadster, radio, very clean $1195
62 CORVAIR sedan. 1 owner. Low mileage $1295
61 RILEY 1.5 sports sedan, immaculate $995
60 AUSTIN A55 sedan $795
59 AUSTIN A 55 Sedan, very clean $745
59 CHEV 6 automatic $695
57 PLYMOUTH sedan $495
57 ZEPHYR sedan, 2-tone paint, runs well $945
56 MERCURY 2-door hardtop, V8 automatic $495
56 HILLMAN convertible $495

USED CARS WANTED
MUST BE GOOD

Austin — MG — Morris
Austin-Healey

Open 9 a.m. to 9 p.m.
810 Johnson 385-1451

'58 MERCURY 6-DOOR HARDTOP. Top line model with 430 cu. in. Lincoln engine and dual range auto. Full power including windows. Custom radio, 2 speakers, dual exhaust, whitewalls, washers, etc. Exceptional throughout. $795. Private. Phone 386-7209.

1 OWNER, 1960 PONTIAC STANdard 6, radio, good shape, $695. Consider trade. 385-4978.

100 CARS FOR SALE

ENSIGN
Chrysler - Plymouth

DAILY
AS IS
SPECIALS

Look for this advertisement daily. In it Ensign Chrysler-Plymouth will feature "Transportation Specials" to be sold on an "AS IS" basis at a very low price. These cars may be purchased with No Down Payment if you prefer.

52 FORD $145
54 ZEPHYR $185
55 CHEVROLET $395
55 CHEV. WAGON $388
57 PLYMOUTH auto. ..$195

ENSIGN
Chrysler - Plymouth
"Under the Big Sign"
930 Yates St. EV 6-2411
Open til 9 p.m.

BRITISH CAR CENTRE
YATES AT QUADRA

Visit our indoor showroom for used cars

64 VOLKSWAGEN De Luxe. Gas heater, excellent condition .....$

100 CARS FOR SALE

MORRISON ON DOUGLAS
G.M. CITY
GREATEST USED CAR
MARKET IN VICTORIA

MORRISON'S
CHRISTMAS
SALE

CHRISTMAS
PRICE
SLASH

66 RAMBLER, 440 Series, 2-Door Hardtop.
REG. $2795 SALE $2516

66 CHEVELLE Convertible.
REG. $3695 SALE $3270

66 PONTIAC Sedan.
REG. $2895 SALE $2515

66 TORONADO
REG. $8695 SALE $6219

66 CHEVELLE Malibu, 2-Door Hardtop. Fully power equipped.
REG. $3195 SALE $2785

66 CHEVROLET Caprice. Fully power equipped.
REG. $3895 SALE $3416

66 BUICK Le-Sabre Hardtop.
REG. $3995 SALE $3570

66 OLDS. Delta 88, 2-Door Hardtop.
REG. $4295 SALE $3795

66 CHEVY II Sedan.
REG. $2595 SALE $2200

66 CADILLAC Coupe de Ville. Air conditioner.
REG. $7295 SALE $6700

66 CHEVROLET Impala 2-Door Hardtop.
REG. $3595 SALE $3192

66 CHEVY II Hardtop. V8.
REG. $2995 SALE $2655

66 MUSTANG. Loaded with extras, 5000 miles.
REG. $4195 SALE $3895

66 PLYMOUTH 2-Door Hardtop. Fully power equipped.
REG. $3395 SALE $2960

CHRISTMAS
PRICE
SLASH

66 CHEVELLE Malibu Super Sport.
REG. $2995 SALE $2795

66 OLDS 98 4-Door Hardtop. Fully power equipped.
REG. $6495 SALE $6195

65 CHEVROLET Impala Convertible.
REG. $3695 SALE $3270

65 EPIC. Choice of 4 courtesy cars.
REG. $1695 SALE $1480

65 OLDS. Delta 88 Hardtop. Fully power equipped.
REG. $3895 SALE $3477

65 BUICK Wildcat. Fully power equipped.
REG. $3895 SALE $3395

65 PONTIAC Automatic. Licence 453829.
REG. $2495 SALE $1980

65 CHEVROLET Sedan. Licence 28483.
REG. $2595 SALE $2200

65 CORVAIR. 110 h.p., automatic.
REG. $2495 SALE $2195

65 CHEVROLET Impala Sedan.
REG. $2795 SALE $2548

MORRISON ON DOUGLAS
OPPOSITE MAYFAIR
G.M. CITY IN VICTORIA
Phone 385-5777

100 CARS FOR SALE

MORRISON ON DOUGLAS
G.M. CITY
GREATEST USED CAR
MARKET IN VICTORIA

MORRISON'S
CHRISTMAS
SALE

MORRISON'S
UNIQUE NEW
"PEACE - OF - MIND"
PACKAGE

1. Morrison Safety Lane
2. G.M. Reconditioning
3. All Cars Clearly Price Tagged
4. 30-Day 50-50 Warranty on all cars over $995
5. 12-Month, 12,000-Mile 15% Warranty
6. 30-Day Exchange If Major Repairs Become Necessary
7. Ask about our additional 100% 15-day Warranty
8. Ask about our additional 100% 7-day Warranty
9. Free 6-month Lubes
10. No Down Payment

CHRISTMAS
PRICE
SLASH

65 CHEVELLE Sedan.
REG. $2495 SALE $2180

65 CHEVY II Sedan. Licence 12615.
REG. $2195 SALE $1920

65 CHEVROLET Impala Super Sport.
REG. $3195 SALE $2990

63 CHEVY II Super Sport.
REG. $2695 SALE $2495

65 CHRYSLER New Yorker. Fully power equipped.
REG. $4195 SALE $3700

65 PONTIAC Station Wagon. Fully power equipped.
REG. $3195 SALE $2893

65 CHEVELLE Station Wagon. Automatic.
REG. $2795 SALE $2510

65 CHEVELLE Sedan. Automatic, radio.
REG. $2695 SALE $2320

65 ACADIAN Super Sport.
REG. $2795 SALE $2495

65 CHEVROLET Station Wagon.
REG. $2895 SALE $2630

64 CHEVROLET Sedan.
REG. $1995 SALE $1750

64 CORVAIR
REG. $1595 SALE $1268

64 PONTIAC Sedan.
REG. $1895 SALE $1695

64 ACADIAN 2-Door Hardtop.
REG. $2195 SALE $1980

64 CADILLAC Convertible. Fully power equipped.
REG. $5395 SALE $4995

63 MERCURY Meteor.
REG. $1495 SALE $1195

63 TR4 Convertible.
REG. $2395 SALE $2195

63 CHEVY II Sedan.
REG. $1895 SALE $1585

63 PLYMOUTH Fury 4-Door Hardtop.
REG. $1895 SALE $1562

63 CORVAIR Sedan.
REG. $1495 SALE $1295

CHRISTMAS
PRICE
SLASH

MORRISON ON DOUGLAS
OPPOSITE MAYFAIR
G.M. CITY IN VICTORIA
Phone 385-5777

100 CARS FOR SALE

MORRISON ON DOUGLAS
G.M. CITY
GREATEST USED CAR
MARKET IN VICTORIA

MORRISON'S
CHRISTMAS
SALE

62 OLDS. 88. Rebuilt Engine.
REG. $1795 SALE $1468

62 COMET Station Wagon.
REG. $1695 SALE $1203

62 CHEVROLET Impala Station Wagon.
REG. $1995 SALE $1502

62 COMET Sedan. Automatic.
REG. $1595 SALE $1340

62 OLDS. 4-Door Hardtop. Licence 7839.
REG. $2195 SALE $1980

62 CHEVY II Convertible.
REG. $1795 SALE $1410

62 FAIRLANE. V8, automatic.
REG. $1695 SALE $1394

CHRISTMAS
PRICE
SLASH

62 BUICK Electra 225.
REG. $2595 SALE $2295

61 CORVAIR Sedan.
REG. $1295 SALE $1123

61 OLDSMOBILE Super 88 4-Door Hardtop.
REG. $1995 SALE $1690

61 PLYMOUTH Sedan.
REG. $1195 SALE $931

61 AUSTIN Healey Sprite.
REG. $1095 SALE $795

60 OLDSMOBILE 4-Door Hardtop. Fully power equipped.
REG. $1395 SALE $1226

60 CORVAIR Sedan. Licence 50344.
REG. $955 SALE $846

60 CHEVROLET Bel Air Sedan. Licence 41625.
REG. $1095 SALE $860

60 OLDSMOBILE 2-Door Hardtop, fully power equipped.
REG. $1595 SALE $1273

60 CHEVROLET Station Wagon, automatic.
REG. $1495 SALE $1160

60 PONTIAC Station Wagon.
REG. $1395 SALE $1090

60 CHEVROLET Impala V-8 automatic.
REG. $1495 SALE $1188

59 VAUXHALL VELOX.
REG. $795 SALE $648

CHRISTMAS
PRICE
SLASH

MORRISON'S
UNIQUE NEW
"PEACE - OF - MIND"
PACKAGE

1. Morrison Safety Lane
2. G.M. Reconditioning
3. All Cars Clearly Price Tagged
4. 30-Day 50-50 Warranty on all cars over $995
5. 12-Month, 12,000-Mile 15% Warranty
6. 30-Day Exchange If Major Repairs Become Necessary
7. Ask about our additional 100% 15-day Warranty
8. Ask about our additional 100% 7-day Warranty
9. Free 6-month Lubes
10. No Down Payment

MORRISON ON DOUGLAS
OPPOSITE MAYFAIR
G.M. CITY IN VICTORIA
Phone 385-5777

100 CARS FOR SALE

MORRISON ON DOUGLAS
G.M. CITY
GREATEST USED CAR
MARKET IN VICTORIA

MORRISON'S
CHRISTMAS
SALE

59 OLDSMOBILE Super 88, fully power equipped.
REG. $995 SALE $895

59 METEOR Sedan.
REG. $895 SALE $650

59 ZODIAC Sedan.
REG. $795 SALE $545

59 CHEVROLET Automatic.
Reg. $1095 SALE $995

59 METEOR 500.
REG. $795 SALE $661

56 CHEVROLET Impala 2-Door Hardtop.
REG. $1295 SALE $1080

59 DODGE Custom Royal Convertible.
REG. $1295 SALE $1088

58 METROPOLITAN.
REG. $695 SALE $463

58 FORD, needs a little body work.
REG. $695 SALE $350

CHRISTMAS
PRICE –
SLASH

WHOLESALE
DEPARTMENT
CLEAROUT

57 DODGE Licence 618480 ......$185

57 DODGE Licence 58913 ......$368

57 CHEVROLET $400

57 DODGE Royal Hardtop $240

56 KARMANN GHIA ...$325

56 PLYMOUTH $140

56 OLDSMOBILE $237

56 CADILLAC Convertible $265

55 FORD Automatic Licence 619718 ......$130

51 PONTIAC $90

59 BUICK Licence 12852 ......$510

53 STUDEBAKER Lo-Boy, Corvette V-8 motor ...$128

52 PONTIAC $95

CHRISTMAS
PRICE
SLASH

TRUCKS

67 CHEVROLET half-ton, 2800 miles.
REG. $2895 SALE $2595

66 CHEVROLET half-ton.
REG. $2395 SALE $2180

65 FARGO half-ton.
Reg. $2195 SALE $1876

64 GMC PANEL.
REG. $1895 SALE $1659

49 CHEVROLET PANEL $195

MORRISON ON DOUGLAS
OPPOSITE MAYFAIR
G.M. CITY IN VICTORIA
Phone 385-5777

100 CARS FOR SALE

EMPRESS MOTORS LTD.
GUARANTEED
DEPRECIATION
$288
FOR 12 MONTHS

ON
1966 PONTIACS
1966 ACADIANS and
CHEVY II
1966 METEOR Montcalms

66 PARISIENNE 4-Dr. Hardtop and 2-Dr. Hardtops. All luxury appointments. V8, automatic, radio, power steering, power brakes, back up lights, 4 seat belts, white walls $3288

10 TO CHOOSE FROM

66 GRAND PARISIENNE Sports Coupe. V8, automatic, console shift, bucket seats, and complete appointments.
1 ONLY $3688

66 CHEVROLET 9-Passenger Station Wagon. V8 with automatic transmission and power steering, power brakes, custom radio $3688

66 ACADIANS and CHEVY II Sedans.
FROM $2288

66 METEOR Montcalm 4-Dr. and 2-Dr. HT. All luxury appointments. V8, automatic, power steering, power brakes, radio $3288

DRIVE ONE OF THESE
BEAUTIES
FOR 12 MONTHS FOR
ONLY $288 DEPRECIATION

SEE OUR
SELECTION OF
BEST BUYS

58 OLDSMOBILE 2-Dr. Hardtop. Automatic, radio. Green $1095

65 PONTIAC Parisienne Convertible. Automatic, radio, power steering, power brakes. Grey $2987

63 PONTIAC Laurentian 4-Dr. Sedan. Radio. Maroon $1895

57 PONTIAC 4-Dr. Sedan. Blue $595

65 PONTIAC Laurentian 4-Dr. Sedan. Automatic, radio. Blue $2495

64 PONTIAC Laurentian 4-Dr. Sedan. V8, automatic, radio $2195

64 OLDSMOBILE F85 4-Dr. Sedan. Automatic. Blue $2495

63 CHEVROLET Impala 2-Dr. Hardtop. V8, automatic, radio. Beige .$2095

62 CHEV II 4-Dr. Sedan. Beige $1395

59 OLDSMOBILE Station Wagon. Automatic, radio, power steering, power brakes $1095

61 FALCON 2-Dr. Sedan. Turquoise $940

62 VALIANT Station Wagon. Automatic, Radio. White $1695

65 RAMBLER 990 4-Dr. Sedan. V8, automatic, radio, power steering, power brakes $2795

64 RAMBLER 330 4-Dr. Sedan. Radio. Blue ...$1595

65 MUSTANG Coupe. Automatic, radio. Yellow $2895

ECONOMY COMPACTS

62 ZEPHYR 4-Dr. Sedan. White $1195

63 PEUGEOT 440 4-Dr. Sedan. Blue $1095

61 SIMCA Sedan Blue ..$395

59 HILLMAN Convertible. Maroon $395

62 RENAULT Caravelle H.T. Autumn Gold $950

60 VAUXHALL 4-Dr. Sedan $445

60 VAUXHALL Station Wagon $600

60 RILEY 4-Dr. Sedan $695

FOR A GOOD DEAL AND
A GOOD DEAL MORE

EMPRESS MOTORS LTD.
900 Fort St.
Phone 382-7121

100 CARS FOR SALE

P P P P P P P P P P P P

PLIMLEY
HEART OF
AUTO ROW

VICTORIA'S CHOICE
1-OWNER
CASE HISTORY CARS

ENJOY ONE FOR
XMAS

67 CORTINA Lotus.

66 AUSTIN 850 Sedan 2-Door.

65 AUSTIN 1100 Sedan.

65 RAMBLER 660 Sedan. Automatic.

65 CHEV. 4-Door Sedan.

65 RAMBLER 440 2-Door Hardtop. Automatic.

65 FORD Galaxie 500 Convertible.

64 OLDSMOBILE F 85 automatic.

64 RAMBLER 990 2-Door Hardtop.

64 BUICK Sedan. Automatic.

63 VALIANT 4-Door.

63 RAMBLER Station Wagon.

61 AUSTIN A40. 17,000 miles.

MORE TO CHOOSE
ALL WINTERIZED
NO DOWN PAYMENT
NO PAYMENT TILL
FEB. 67
BEST TERMS IN VICTORIA

DROP IN MAKE US
AN OFFER ON
THESE LOW PRICED
CARS

61 CORVAIR Wagon. Automatic, radio.

61 AUSTIN Wagon, A55.

60 FORD Wagon. 6-cyl.

60 STUDE. 2-Door. 6-cyl.

60 RAMBLER. Automatic, radio.

59 ZODIAC. Automatic.

59 CHEV. 6, radio.

58 CHEV. Bel Air.

58 DODGE 2-Door Hardtop.

58 METEOR. Automatic, radio.

57 PONTIAC. Automatic, radio.

55 PONTIAC 4-Door.

55 STUDE. Wagon.

51 CHEV.

NO REASONABLE OFFER
REFUSED

TRADE UP FOR XMAS
AT
PLIMLEY

1010 Yates 382-9121

P P P P P P P P P P P P

SUB-COMPACT
TOYOTA CORONA

Smaller than domestic compacts but bigger than small economy cars is the "just-right-size" TOYOTA CORONA. This sports sedan features a 90 h.p. motor, 2-speed wipers and washers, seat belts, cigarette lighter, padded dash and visors, 4-way flashers, whitewall tires and chrome wheel discs as standard equipment plus the option of fully synchromesh standard or automatic transmission.
Priced from ......$2,[illegible]

SAUNDERS & HITCHMAN
2040 Cadboro Bay Rd.
383-7111-2

BRITISH CAR CENTRE
(Div. of Peter Pollen Ford)

SPECIAL

63 COMET, Radio, whitewalls, back up lights.
$1395

Yates at Quadra 384-5555

REPOSSESSED BY A WINNIPEG acceptance company. 1960 Pontiac Strato-Chief, sedan, auto, 6, radio. Needs some body work. Must be sold, all offers considered. Car can be seen at [illegible] Dunsmuir Ave., Victoria. Please send bids to BROCK ACCEPTANCE COMPANY, 27 Fort St., Winnipeg, Man. Ph. [illegible]

SACRIFICE
1958 Mercury Monteclair, the de luxe model, 4-door sedan. Power steering, automatic transmission, radio, [illegible] or nearest offer. Ph. [illegible] after 6 p.m.

CHRISTMAS SPECIAL FOR THE whole family. 1964 Amphicar. Amphibious automobile, convertible, white walls, low mileage. Like new condition. 479-5121.

1959 METEOR RIDEAU SEDAN. V8 automatic, power steering. Good condition, $775. Older trade considered. 477-2821.

54 FORD. GOOD MOTOR, NEW battery, generator, spark plugs, starter, good tires and snowtires. $125. [illegible] after 5 p.m.

'[illegible] CHEV. IMPALA 4-DOOR, AUTOmatic, power steering, power brakes, excellent condition, 4 new tires. $1,[illegible] or offer. 479-1226.

1960 BUICK LE SABRE, 2-DOOR hardtop, immaculate car, loaded with extras including stereo tape player. 479-[illegible]

1954 PONTIAC, A1 CONDITION. $250 or best offer. Reconditioned automatic transmission. 384-4468 or [illegible]

MUST SELL
1957 Pontiac 4-door hardtop. 261 cu. in. 6, radio. First offer over $[illegible] 384-[illegible]

1955 OLDS 88, 2-DOOR HARDTOP, automatic, power brakes. [illegible] before 5, [illegible] after 6.

1960 VOLKSWAGEN 1500 STATION wagon. Can be seen anytime, [illegible] Hampshire or call [illegible] evenings.

[illegible] CHEV SEDAN, NEW PAINT, radio, perfect condition. First reasonable offer. 479-[illegible]

[illegible] CHEV. SEDAN. REAL CLEAN. A-1 condition, new paint, first cash offer. 479-[illegible]

'59 MORRIS MINOR 1000; 37,000 original miles. Top shape. $[illegible] or offer. 479-1925.

63 COMET. 6 AUTO. A REAL sharp model. $1,195. Pandora Motor Sales Ltd. 385-[illegible]

HOT ROD MATERIAL
1926 Singer Bantam 2-door, 4 wire wheels, needs motor. $[illegible]. 388-4616.

'59 VOLKSWAGEN DE LUXE WITH radio. Excellent condition. 656-[illegible]. [illegible] Ardmore.

1959 FORD TWO-DOOR. RADIO. $[illegible]. Phone 383-[illegible]

1956 METEOR, $175
479-[illegible]

100 CARS FOR SALE

ENSIGN
CHRYSLER PLYMOUTH
USED CAR
SUPERMARKET
UNDER THE
BIG SIGN
930 YATES STREET

BUY NOW
WITH
PROTECT-A-MATIC

- Payment Protection Against Accident or Sickness
- No Monthly Payments Required till 1967.
- Present Indebtedness on Your Trade Paid Out or Cash Refunded
- Lowest Monthly Payments.

ONCE AGAIN
WE
ARE CLEARING
OUT
OUR ENTIRE
STOCK
OF IMPORTS

58 VOLKSWAGEN. Blue Tudor.
REG. PRICE $795
SELLOUT $625

59 LLOYDWAGEN. Station Wagon. Two owner. Pink.
REG. PRICE $395
SELLOUT $255

59 HILLMAN MINX Four-door. Brown. Very clean.
REG. PRICE $795
SELLOUT $630

59 MORRIS Oxford Fordor. Black.
REG PRICE $895
SELLOUT $625

59 KARMANN Ghia Coupe. Bucket seats. One owner. Red.
REG. PRICE $1195
SELLOUT $975

60 RENAULT Dauphine. Sun roof. Sedan.
REG. PRICE $595
SELLOUT $388

60 VAUXHALL 4-Door Station Wagon.
REG. PRICE $895
SELLOUT $640

60 ZEPHYR 6-cyl. convertible. Radio, whitewalls. Yellow.
REG. PRICE $1095
SELLOUT $875

61 TRIUMPH Herald 2-Door Sedan. Black. Very clean.
REG. PRICE $895
SELLOUT $650

61 VOLKSWAGEN Tudor. Black.
REG. PRICE $995
SELLOUT $745

62 FORD Anglia Station Wagon.
REG. PRICE $895
SELLOUT $695

62 PEUGEOT Sedan. Overdrive, radio. Immaculate.
REG. PRICE $795
SELLOUT $565

62 CONSUL 315 Sedan. Turquoise.
REG. PRICE $1095
SELLOUT $845

64 AUSTIN 850 Mini. Very popular model.
REG. PRICE $1095
SELLOUT $895

66 VOLKSKAGEN Karmann Ghia, 2-tone paint, whitewalls, custom radio, less than 6,000 miles.
REG. PRICE $2595
SELLOUT $2385

ASK
DOUG BODEN
HOWARD DUKE
BILL HODGSON
GLEN LOCKHART
HARRY MARKS
BUD MINNIS
ABOUT
PROTECT-A-MATIC
AT

ENSIGN
CHRYSLER PLYMOUTH
930 YATES
PHONE 386-2411
OPEN WEEKDAYS
UNTIL 9 P.M.

100 CARS FOR SALE

SPEEDWAY MOTORS LTD.

QUALITY
RECONDITIONED
USED CARS

The following units have been traded in on the amazing Volkswagen

67 FORD ½-Ton. V8 motor, with automatic transmission. An ideal camper unit. Only 3,000 miles. New price was $3740. Reduced for Year End Clearance special $3195

65 CHEVROLET Impala 2-Dr. Hardtop. 327 V8 motor, automatic transmission, power steering, custom radio with rear speaker. Year End Clearance Special $2995

64 PONTIAC. Economical 6-cylinder with standard transmission, custom radio. Very clean car. Year End Clearance Special $1895

64 CHEV Bel Air 4-door Sedan. 6-cylinder with standard transmission. Custom radio. Ideal family car. Year End Clearance Special ..$1895

63 VALIANT 4-Door Sedan. Medium blue metallic, slant six motor, standard transmission, very practical family unit. Year End Clearance Special $1395

61 FALCON 4-Door Sedan with automatic transmission. Extremely economical town car for the woman of the house. Year End Clearance Special ...$995

60 CHEV 4-Door Sedan. Very clean with low mileage for the year. Custom radio and near new tires. Year End Clearance Special $1095

59 RAMBLER Classic 4-Door Sedan. New tires, with automatic transmission. Pulmanized and very clean. Reduced for Year End Clearance to $775

TRADES WELCOME
TERMS TO SUIT
YOUR BUDGET

SPEEDWAY MOTORS LTD.
"Under the revolving Volkswagen"
971 Yates 385-2415

V V V V V V V V V

CHECK THESE
FULLY RECONDITIONED
LATE MODEL UNITS

[illegible] SUNBEAM Alpine, soft and hard tops, radio ......$2,[illegible]

63 MGA Sports Roadster, red, low mileage ......$1,[illegible]

[illegible] ACADIAN Beaumont Sports hardtop, 283 V-8, automatic, radio, etc. ......$2,[illegible]

64 OLDS Super 88, 4-door hardtop, gleaming black with matching interior ......$2,[illegible]

64 VALIANT Convertible. 1 owner, automatic trans., radio, low mileage, spotless ......$2,[illegible]

[illegible] PONTIAC Laurentian hardtop V-8, automatic trans., power steering, radio, mint condition ...$1,195

[illegible] AUSTIN Westminster 6-cylinder, automatic trans., genuine leather interior ......$1,[illegible]

[illegible] SIMCA Sedan, a blue beauty with 23,000 miles ......$[illegible]

DAVID MOTORS
VOLVO—DATSUN
[illegible] Yates [illegible]

BRITISH CAR CENTRE
(Div. of Peter Pollen Ford)

SPECIAL

62 ENVOY Station Wagon
$945

Yates at Quadra 384-5555

BY PRIVATE TREATY
1960 Pontiac Parisienne convertible. Owner will guarantee condition as excellent. Executive driven. Company maintained. $[illegible]. Contact Mr. [illegible], Maynard's Auctioneer, [illegible]

FOR VOLVO
The World's finest car
Call OTTO VERWOOD
DAVID MOTORS LTD.
[illegible] [illegible]

SEE THIS!
1958 Mercury Park Lane, $675. A true quality car in beautiful condition throughout. All extras. Terms available. Private. [illegible]

MUST SELL—[illegible] CHEV. IMPALA 4-door sedan, V-8, automatic, 14,000 miles, power brakes and steering, tinted glass, radio and new tires. Asking price $3,000. 656-4472.

1964 RAMBLER STATION WAGON 770, V8, automatic, radio [illegible] miles. Best offer. Phone [illegible] after 6.

'[illegible] MUSTANG CONVERTIBLE — Automatic 6 and top, console and stereo, 4,000 miles. Save $[illegible]. 477-[illegible]

AMERICAN 1960 CHEV. 4-DOOR sedan, new motor, standard with overdrive, seat belts. $[illegible]. [illegible]

1957 RAMBLER SEDAN, V8, AUTO. radio. Must be sold. First-come basis. $250. 479-5100.

56 METEOR V-8, AUTOMATIC, good running order, $150 or best offer. [illegible]

WHOLESALE — NOTHING DOWN
ARTS CARS. BURNSIDE AT HARRIET

'[illegible] CHEV. 2-DOOR STANDARD 283, [illegible] floor shift, new paint, pipes and extras. Offers. [illegible]

'56 PLYMOUTH BELVEDERE 2-door hardtop. Excellent body, clean interior. New V8. 479-[illegible]

1955 CONSUL, GOOD CONDITION, new rubber. $[illegible]. [illegible]

'52 PLYMOUTH, GOOD CONDITION. Offers to $[illegible]. [illegible]

'[illegible] PLYMOUTH COUPE — OLDS running gear. Offers. [illegible]

'[illegible] MORRIS MINOR, EXCELLENT condition. EV 4-[illegible]

1956 AUSTIN, OFFERS
[illegible] after 5 p.m.

1953 METEOR, $[illegible] OR BEST offer. 479-[illegible]

1960 CADILLAC 2-DOOR HARDTOP. $[illegible], nearest offer. 477-[illegible]

'58 THUNDERBIRD, $1,[illegible]. [illegible]

1960 BEAUMONT CONVERTIBLE, 283 V-8, $2,[illegible]. [illegible]

MUST SELL '60 ZEPHYR. A-T. [illegible] after 6.

WIFE'S CAR, '60 VAUXHALL. Reasonable. [illegible]

'65 BARRACUDA.
[illegible]

100 CARS FOR SALE

BILLIARD AUTO SERVICES LTD. Headquarters for TVR sportscars. Expert repairs to British and European cars. Clean used cars bought and sold.
(Opposite the Memorial Arena)
PHONE 383-7811 OR 477-8715

60 VAUXHALL DE LUXE WAGON. $[illegible]. Custom radio, heater, electric wipers, back-up lights, belts, block heater, undercoated, smart red leatherette interior. An exceptionally good car. Private. [illegible]

REPOSSESSION, MUST BE SOLD. 1962 Chrysler 4-door sedan, like new, 37,000 miles. Financing arranged. Phone 382-5049.

1957 OLDS. GOOD TIRES, GOOD running order. Ph. 382-0176.

101 FOREIGN IMPORT AND SPORT CARS

1966 TR 4A, INDEPENDENT REAR suspension, radio, tonneau cover, etc. Only 3,200 miles. $2,[illegible]. Trade in may be considered. 477-1277.

1960 AUSTIN HEALEY SPRITE roadster, candy apple red. $[illegible]. Malibu Motors, [illegible]; after hours [illegible]

1961 TRIUMPH HERALD CONVERTIBLE. Radio. Good condition. $[illegible] or offer. [illegible]

65 SUNBEAM MINX, ALABASTER grey, green inside. Must sacrifice. $1,195. [illegible]

1960 SUNBEAM ALPINE. $1,[illegible]. EV 4-[illegible]

105 TIRES

$1 DOWN
$1 A WEEK
Buys a New Goodyear Tire
See us for Brake Relining, Wheel Alignment, Shocks and Mufflers
Easy Easy Terms
VICTORIA TIRE LTD.
Government at Herald [illegible]

FOR SALE, 2 SNOW TIRES. Dunlop, nylon, 15 inch. From M.G.A., almost new, $15 each. Ph. [illegible]

2 SLIGHTLY USED FIRST LINE snow tires, 800x13, $[illegible] the pair. [illegible]

SET OF [illegible] CHEATER SLICKS, nearly new, $[illegible]. [illegible] after [illegible]

2 DOMINION ROYAL SNOW tires, 800x14, $[illegible]. [illegible]

106 TRUCKS

SEE THE SENSATIONAL DATSUN 1-ton truck line. Pickups, flatdecks, stake sides, vans, camperettes and cruiser campers. David Motors Ltd., [illegible]

[illegible] FARGO [illegible] 1-TON, [illegible] POWER Wagon, warn hubs and service body. GEORGE ENG TRUCK SALES Ltd. [illegible] Hillside [illegible]

12 PICKUPS, 6 WAGONS, 6-4 W.D. jeeps, 3 jeep wagons, 1 camper, 3 pickup campies; 1 3-ton dump. $[illegible]. Victoria Jeep. 479-[illegible]

1960 FORD TRUCK V-8, 9-FT BOX, $1,[illegible]. [illegible] after 4 p.m.

GOOD, CLEAN '47 FORD ½-TON panel, $[illegible]. [illegible]

1950 CHEV. 6 PANEL. GOOD condition. D. Graham. [illegible]

PICKUPS, NOTHING DOWN, ARTS CARS, BURNSIDE AT HARRIET.

1960 FORD, 4 WHEEL DRIVE, 1 ton. 479-[illegible]

107 PARTS, ACCESSORIES

CHRYSLER
SPEED EQUIPMENT
AND
DRESS-UP PARTS
Dual-four manifolds, from ......$[illegible]
Camshafts, from $42.50

ENSIGN
CHRYSLER-PLYMOUTH
1061 Yates at Cook
386-2981
Parts Department Open to Midnight Monday to Friday
Saturday 8:30-12:30

OUR NEW LOCATION
[illegible] Street
Your Car's "Heart" is the
BATTERY
For a strong, sure start every time GET an "ACME"
12-VOLT BATTERY
$12.75 Ex.
Delivered and installed
FRANCIS BATTERY & TIRES LTD.
Retreading Specialists
[illegible]

RINGS, BEARINGS, GASKETS, EXchange brakeshoes, drum turning, pin fitting, valve seat machining. CORDS PISTON RINGS at [illegible] Johnson Street, [illegible]

'[illegible] OLDS PARTS. MOTOR, TRANSmission and rear end excellent. Body damaged. 382-2576.

LARGE STOCK OF PLASTIC SEAT covers. Custom built, $17.95. Sandy's Auto Parts, [illegible] View St. EV [illegible]

READY FOR SNOW: SET OF chains, 700x14, used one year, $12. Phone 477-[illegible]

CHEV 283, SHORT BLOCK WITH [illegible] hydraulics, Edelbrock [illegible] power. Bob 477-[illegible]

HILLMAN CAR AND PARTS. PH. [illegible]

'[illegible]-'54 FORD CONVERTIBLE TOP. 479-[illegible]

LANGFORD AUTO WRECKERS
1074 GOLDSTREAM GR [illegible]

AUSTIN MOTOR, CAN BE USED for boat or car. Good shape. [illegible]

108 AUTO REPAIRS, SERVICE, TOWING

FOR PERSONAL ATTENTION TO your car from a lubrication to complete reconditioning, see Gary Willner, 2830 Rock Bay, [illegible]

COMPLETE AUTO REPAIRS
Reasonable terms on time
DOWMAN'S SERVICE
724 Johnson St.

TRANS-WILL AUTOMATIC TRANSmission specialists. EV 4-[illegible]. Rebuilt auto transmissions from $[illegible]; tune-ups from $11.95.

FAST TOP QUALITY RADIATOR repairs, body work and painting at Morrison Chevrolet Oldsmobile Ltd., [illegible] Douglas at Finlayson. [illegible]

CLOVELLY
22 YEARS AUTOMATIC TRANSmission repairs. [illegible] Quadra at Cook. EV 2-[illegible]

112 CARS AND TRUCKS WANTED

Good, Clean
CARS AND TRUCKS
WANTED
Cash in 5 Minutes
— PLIMLEY —
1010 Yates St.

WE BUY
CARS FOR CASH
SPEEDWAY MOTORS
971 YATES STREET

KASH FOR YOUR CAR
Phone KEN anytime.
SUBURBAN MOTORS
386-6131

$$ MORE $$
YES, WE PAY MORE.
HOUSTON MOTORS LTD.
Phone Ray, Anytime
[illegible]

CASH FOR CARS
All makes and models needed
LANGFORD MOTORS
721 Goldstream Ave. 478-1212

1956 VAUXHALL VELOX, MOTOR good, body rough, plus $[illegible] cash for small car. [illegible]

CASH FOR CLEAN CARS IN NEED of major repairs. Westview Service. [illegible]

1960-62 FALCON—2 OR 4 DOOR. Phone 382-5480.

113 TRAILERS, MOBILE HOMES, TRAILER PARKS

BOB'S TRAILER SALES

HERE EARLY NEXT WEEK '67 model 19' ARISTOCRAT—the ORIGINAL LO LINER (with propane or ice fridges) also . . . the DELUXE 8' and 10' PICKUP CAMPER mate. See the design and quality. THESE WILL DEFINITELY SET THE PACE in CAMPERS.

12 x53' KNIGHT, 3 bedroom $10,450.

See our ESTAVILLA 10' and 12' wides.

35' KENSKILL as new $3,395

MANY MORE NEW and USED MODELS. CHECK WHILE the CHOICE IS YOURS.

Large new shipment of parts. Choose your Christmas gift from many new useful items for your trailer.

HEAT TAPE NOW — AVOID A FREEZUP

386-3623

• SAVE •
1967 VANGUARD
At 1966 Prices
UNTIL JANUARY 1, 1967

Campers, trailers and canopy tops. Place your order now for spring delivery and save.

• CHRISTMAS •
GIFT SUGGESTIONS

Give a TRAILER or CAMPER PART or a GIFT CERTIFICATE toward many suitable items we have in stock.

S. J. PEDEN LTD.
386-3464
1888 Quesnel, between Market and Topaz. One block east of Douglas.

VANGUARD
Campers, Canopy Tops, Trailers
EXCLUSIVE FACTORY REPRESENTATIVE FOR VANCOUVER ISLAND. BUY DIRECT AT FACTORY PRICES
*LOW DOWN PAYMENT
*BANK FINANCING
BUILD A TRAILER, CAMPER OR CANOPY TOP
Parts and Plans Stocked
See Our Display
S. J. PEDEN LTD.
386-3464
1885 Quesnel, between Market and Topaz. One block east of Douglas.

THE HOME OF SEAGULL TOP CANOPIES SEAGULL BUILT CAMPERS AND CUSTOM BUILT CAMPERS
1 Caveman Camper, 8' model complete, only $1,795
2 Caveman Campers, 8' models, rental, complete in top shape $1,495
1 Sinclair 10' Camper, complete $945
1 '66 Aristocrat Low Liner 13' trailer, top shape $1,595
DOMINION MOTORS LTD.
1812 Douglas 385-5012

HAVE 1965 MOBILE HOME, 3 BEDrooms, 10x54, complete with tanks, blocks and steps. Spotless condition. $6,950 full price. Take real estate, mortgage, car, boat or trailer as part or full trade. Call MR. HODGSON, EV 2-8117 or res. EV 5-8563. Newstead Realty Ltd.

TOTE-EM TRAILER SALES
NEW and USED TRAILERS and MOBILE HOMES
478-1041 8 mi. N. of Hwy 1

DOGWOOD TRAILER SALES
PARTS — PROPANE — RENTALS
Hwy No. 1 and Millstream Rd. 478-6841

TRIANGLE TRAILER SALES
NEW and USED MOBILE HOMES
478-1774 2435 Trans-Canada Hwy.

TRAVEL TRAILERS, CAMPERS, canopies and cupboards. The Islander Manufacturing Co. 656-2388.

DO IT YOURSELF
Camper and Trailer Parts
Bob Fennell — 656-5459

8 FT. PLYWOOD INSULATED camper to fit 50-in. box. $100. 1137 Nicholson St.

WANTED — 8' STANDUP CAMPER. Phone 642-3082.

FOR SALE — 17-FT. HOLIDAY trailer, like new. Phone 479-2990.

116 HOTELS

STAY AT THE DORIC MOTEL, 3026 Douglas, Victoria. Comfortable rooms, cablevision. Low winter rates daily or monthly. New owners Helmer and Ruby Pearson.

117 COTTAGES, CAMPSITES, SUMMER RESORTS

CABINS FOR RENT, BUS TO the door. 478-1686.

118 VACATION GUIDE

RETIRED? SPEND JANUARY-February-March, permanent guest months at the Shawnigan Inn Resort—just 30 miles north of Victoria, B.C. 90-deg. health pool, sauna baths and exercise rooms. Library. Films. Guided tours and golf courses. All inclusive. Room, meals and 3-month program, $278 monthly single, $400 monthly double. Reservations, write Shawnigan Inn, Shawnigan Beach Hotel Ltd., Shawnigan Lake, B.C. Ph. 743-2312.

119 TOURIST ACCOMMODATION

FORT AVALON MOTEL, BEACON Hill Park, off Douglas. Soundproof, cablevision. Weeks, months. 383-5459.

NEW UNITS, CABLE TV, KITCH. $30. "Estrella Motel." 385-4708.

120 ROOM AND BOARD

EXTRA LARGE GROUND FLOOR room. Very quiet. Private bathroom. Excellent board. $200 single, $300 double. Roccabella, 777 Blanshard. 385-9080.

WANTED — BED-SITTING ROOM with board, private family. No alcoholic drinks. Smoker. Good references and credit rating. Write Room 304 Dominion Hotel, Victoria.

FOR CLEAN RETIRED GENTLEman, good home, good food and laundry. January 1st. Elevator. 383-5366.

ROOM AND BOARD IN LOVELY new home, near University for 2 men or 2 women. Working people preferred. 477-3402.

YOUNG MAN, GORGE AREA, good board, comfortable room, $75. Phone 388-6881.

ROOM AND BOARD FOR YOUNG girl. Home privileges. $80. 382-3308.

CRAIGMYLE — 1037 CRAIGDARroch. Hot and cold water. 385-9081.

BOARD AND ROOM OR SLEEPing rooms. 383-8012.

ROOM AND BOARD, SUITABLE for 1 elderly lady. Close in. 388-4749.

WARM ROOM WITH BOARD. 382-0882.

ROOM AND BOARD 385-8880.

GOOD FOOD, YOUNG WORKING person. 386-2745.

ROOM AND BOARD. GENTLEman. Jan. 1st. 385-5625.

JANUARY 1ST, NEW HOME male. 477-3737.

121 ROOMS TO RENT

HARRIS GREEN APTS. NICELY furnished sleeping rooms for working men. Shower and bath, laundry facilities, off street parking. 921 Pandora. 385-8080.

COLONIAL INN
All the comforts of home with hotel service.
270 Government 384-7131

SLEEPING ROOMS FOR RENT, centrally located, kitchen privileges if desired. Ph. 386-7681 after 5:30 p.m.

ALBANY HOTEL, 1021 GOVERNment St., 384-4341, $32.50 monthly B.C. Land

NEAR BEACON HILL PARK, LADY only. EV 4-9607 after 5 p.m.

COMFORTABLE SLEEPING ROOM, $35; Gorge Road. 388-6886.

FURNISHED, 721 LINDEN, SINGLE ladies only. 382-8805.

123 CONVALESCENT, REST HOMES, PRIVATE HOSPITALS

BEACH HAVEN REST HOME (licenced). Lowest possible rates for retired couples, men or women. Good food and every comfort by the sea side. Call Campbell River 923-5087 or 287-8088.

LOVING CARE FOR MOTHER OR father in a small, private rest home in Fairfield. Close to parks. Tray service. 24 hour personal care. Reasonable rates. Call Mrs. Mack for appointment. 383-9315.

GORGE HAVEN. 24-HOUR PERsonalized care, waterfront views. Private and semi-private. Inspection invited. 384-7714.

COLLINSON LODGE, MAIN FLOOR Private, semi-private. Ph 385-1814.

125 HOUSEKEEPING ROOMS TO RENT

$60 Per Month including heat and water. Suite 1-A, 423 Quebec Street. Furnished bed-sitting room and kitchen with gas range and refrigerator. Adults only.
ARTHUR E. HAYNES, LIMITED
739 Fort Street Phone 386-8271

RITZ HOTEL
710 Fort St. 383-1021
Large, bright, convenient housekeeping rooms and suites for rent. Near Eaton's, Safeway, and with elevator service. Day, week or month. Call anytime.

SCOTT APARTMENTS
Extra large LHK rooms for middle aged or elderly tenants. Hot and cold water, gas ranges, cablevision all rooms. $8.50 to $12.50 weekly. 382-1221.

LARGE, BRIGHT HOUSEKEEPING room, everything supplied. Close to city centre on quiet residential street. Weekly rates. Mrs. Denison, 1007 Linden Ave. 384-6825.

HEART OF THE CITY
Clean, warm, respectable rooms. Reasonable rates.
THE YORK
711 Johnson 385-9039

CLEAN, COMFORTABLE, QUIET. Community kitchens. Downtown location. Devonshire House. 750 Fort. 385-8128.

BED-SITTING KITCHENETTE, UPstairs. Quiet middle-age lady. $36.50. 382-7869.

LARGE CLEAN ROOM FOR QUIET person or older couple. 386-2092. 386-6386.

CLEAN ROOM FOR QUIET GENtleman. $35. All found. 1011 McClure St. 477-6357.

$40 — EXTRA WARM. SINK, fridge, stove with oven. Parking. 738 Discovery. 383-7264.

HOUSEKEEPING ROOM, 2ND floor, suit non-drinking pensioner, $37.50 a month. 1216 Fort. 385-9288.

4FURNISHED BEDSITTING ROOM, kitchen. Elderly lady or couple. 1214 Yates St.

PENSIONER. FURNISHED ROOM, kitchen, and cooking facilities, $35 month. Hillside. 477-1982.

LARGE, CLEAN, WARM BEDsitting room. Fridge. Close in. 388-0449 after 5.

PARTLY FURNISHED, WARM, clean, quiet room, suitable retired man. $35. 382-6285.

BEDSITTING ROOM, KITCHEN, sink, fridge, $37.50. 384-4898.

CLEAN FURNISHED ROOM. 388-3815.

GROUND FLOOR ROOM. PENsioners. 31 Menzies. 384-5281.

WARM, CLEAN, QUIET ROOM, suitable retired man. $35. 383-6285.

LARGE BED-SITTING ROOM, KITchen, bathroom. 382-8036.

COSY ROOM, ALL FOUND, LADY. 385-7278.

FURNISHED ROOMS TO RENT 384-9381

128 APARTMENTS TO RENT FURNISHED

FOR VICTORIA'S FINEST FURNISHED SUITE
Call
THE SIMCOES
440-450 Simcoe 385-3111

ONE SEMI-FURNISHED BACHElor suite. Close to water — FAIRFIELD. Available now. $65.00 p.m. Pay own heat and light.
One 1½ bedroom S.C. semi-furnished suite available now. $85.00 p.m. Pay own heat and light. No children. 1785 Ross St. Apply to Mrs. Mcmillan, 9-5 p.m., 388-5726.
D. F. HANLEY AGENCIES LTD.

VANMEARE MANOR
1013 VANCOUVER ST.
RARELY A VACANCY
De luxe, modern, furnished Bachelor Suite. Cablevision. 5-min. walk city centre. $90.
383-0804 382-4796

ROYAL VICTORIAN MOTEL and RESTAURANT
Bachelor and family suites, fully furnished, bus at door. Maid service if required.
385-8771 230 Gorge Rd. East

$145 — Very comfortable 1-BR apartment on 5th floor of high-rise on Dallas Rd. Available for 3 months from Dec. 28.
C. G. HEISTERMAN & CO. LTD.
1121 Blanshard St.
388-4161 382-0002

2-BR available now $105
1-BR available Dec. 1 ...... $90
NOR-GARDEN COURTS
SIDNEY, B.C.
Phone 656-3612 or 656-2864

WHY PAY HIGH RENT?
Brand new nicely furnished bachelor — $77. Garden Park Court. Lovely, 2 blocks from Town and Country. 6 blocks from Mayfair. Cablevision. 384-5058.

VICTORIA'S NEWEST DOWNTOWN motor hotel. Enclosed pool, sauna, covered parking. Special off-season rates. 386-1312.

425 WILSON ST. 1 BACHELOR apartment, ready immediately; 1-bedroom apartment available Jan. 1st. 384-0118.

DE LUXE VERY LARGE 1-BEDRM. private suite. 3-piece bathroom. 2 single beds. Latest Moffat stove and fridge. 4529 Harbinger.

NICE 2-ROOM BASEMENT SUITE. Private entrance, bath, heat, T.V. $80. 1127 Rockland. 384-6125.

DISCOVERY MOTEL
1-bedroom suite; also bachelor suite. Winter rates 383-9682.

STUDIO SUITE, SPACIOUS, MODern, close-in unit. Parking included. Weekly or monthly. 388-3912.

FOR 3 OR 4 NURSES. JUBILEE area. Complete, hi-fi, TV, etc. 384-8972.

2-ROOM BACHELOR SUITE WITH heat and water, $60. 382-0828 after 5.

ISLAND COURT—BACHELOR AND two-bedroom suites. 478-2151.

ATTRACTIVE SUITE. ALL SUPplied. Parking. 382-9827.

SELF-CONTAINED SUITE, 2 BEDrooms, $70. 384-9828.

2-ROOM SUITE. ESQUIMALT RD. $45. 384-2730.

129 APARTMENTS TO RENT UNFURNISHED

WHY PAY MORE
3-BR, W. to W. carpet, available Dec. 1 ...... $115
2-BR, in adult block. Available now $95
18 new 1-BR suites, ready by Dec. 1. Rates from $80 per mo. Come out and see us now.
NOR-GARDEN COURTS
SIDNEY, B.C.
Phone 656-3612 or 656-2864

Collingwood Court
975 Fairfield Road — 1 2-bedroom, $130, or furnished, $160. Available Jan. 1. Call resident manager, 382-6260, or J. Meares, 385-7707.
Meares & Whyte Oak Bay Realty

LARGE 5-ROOM SUITE. CLOSE TO school, hospital and on bus line. Older children and pets welcome. Available 1st of January. Pay your own utilities. $85 per month. Phone 652-2080 after 1 p.m.

New one-bedroom suite. Ground floor. Viceroy Apts. 1009 Fairfield Road. Available January 1. $90. Byron Price. 383-2529.

NICE BACHELOR SUITE, PRIvate entrance; on bus line, stove, fridge, bed included. 384-5671, 385-8107.

BACHELOR SUITE, STOVE AND fridge. Suit lady. 240 Linden. 384-2184.

MONTREAL TRUST
PHONE 386-2111

The pick of Victoria's PENTHOUSES Available shortly in the RUDYARD KIPLING

Here is your opportunity to enjoy all the advantages of truly luxurious living. Over 1800 sq. ft. of living space featuring 2 bathrooms, 3 bedrooms, raised fireplace and large sundeck off master bedroom and living room. Magnificent view of Georgia Straits plus convenience of nearby shops, golf course, marina, restaurant, etc.
SUPERINTENDENT, 388-3818
1420 Beach Drive

No Modern Apartment Has more to offer than THE PRINCESS PATRICIA First of the West Bay Apartments

With over 1,500 feet of waterfront and with a breathtaking view of the Inner Harbor, this 16-storey apartment block offers beautifully appointed suites, each with its private balcony. Completed project will include swimming pool, sauna baths etc. Conveniently located, just minutes from the City Centre.
1 Bedroom Suites $90
2 Bedroom Suites $150
3 bedroom, 2 bath $195.
Furnished suites on request.
No appointment necessary.
OPEN DAILY TILL 9 P.M.
Resident Manager 382-2228

MONTREAL TRUST
1057 Fort 386-2111

"THE PARK PACIFIC"
Corner of Niagara and Douglas Street
PLACE YOUR DEPOSIT NOW for JANUARY or FEBRUARY '67 OCCUPANCY
Across from Beacon Hill Park. 1 block from Dallas waterfront.
Studio ...... $ 90.00
1 Bedroom $120.00
2 Bedroom $146.00
*Triple sound proofing
*Individual heat control
*Automatic elevator
*Controlled entrance
*Full drapes
*Balconies
*Cablevision
*De luxe automatic ranges
*Clean, safe, fast electric heat—included in rent
*Covered parking
*Pressurized halls
*Automatic washers and dryers
*Bus stop at door
*Resident caretaker—suite 108
For Viewing Any of These Luxury Suites Call . . .
BROWN BROS. AGENCIES LTD.
1125 Blanshard 385-8771

BECKLEY MANOR
548 DALLAS ROAD
SPACIOUS LIVING ROOMS
LUXURIOUS BATHROOMS
1-Bedroom Suites from $125
WITH WALL-TO-WALL RUGS
8TH FLOOR UP FROM $140
Fruitwood Kitchen Cabinets
Self defrosting fridges
30" Automatic Ranges
THREE ELEVATORS
"Indoor" year-round controlled swimming pool and saunas.
Cablevision
Free laundry facilities
Covered parking $5
Open parking Free
ROOF LOUNGE
OBSERVATION DECK
ADULTS ONLY—NO PETS
Walter Thorne—384-4832
Westcott Rentals
Manager and sole agent.

PLACE YOUR DEPOSIT NOW FOR JANUARY or FEBRUARY '67 OCCUPANCY
CARLYLE APTS.
230 Oswego Street
Brand new building at corner of Oswego and Ontario Streets.
Bus stop at the door
Close to the Parliament Buildings
Features:
Electric kitchen
Balconies
Elevator
Individual heat control
Controlled entrance
Resident caretaker—Suite 303
Very fine quality suites:
Bachelor from ...... $ 85.00
1 Bedrm. from ...... $ 95.00
2 Bedrm. from $115.00
Call Rental Department 385-8771 anytime
BROWN BROS. AGENCIES LTD.
1125 Blanshard Street

EL MIRADOR APARTMENTS
777 COOK STREET
NOW RENTING
One of Victoria's most modern apartment blocks. Walking distance to town and park. Your choice of wall to wall carpets or gleaming oak floors.
CONTROLLED ENTRANCE
ELEVATOR
INDIVIDUAL HEAT CONTROL
ROOF LOUNGE
CABLEVISION
FREE LAUNDRY FACILITIES
VERY ATTRACTIVE ENTRANCE AND LOBBY.
One-bedroom suites from $110
Manager in attendance or call rental agents
P. R. BROWN & SONS LTD.
762 Fort Street 385-3435

GOODACRE TOWERS
850 and 860 DOUGLAS STREET
Directly opposite Goodacre Lake in beautiful Beacon Hill Park. Just a few minutes walk from the heart of the city's business area.
One bedroom suites (choice of three plans). Two-bedroom suites (choice of two plans). All the customary amenities of high-rise living.
Manager and staff in attendance. Office hours 9 a.m.-5 p.m. Monday to Saturday. Sunday and evening viewing by appointment. Phone: 385-8111 for enquiries.

ROYAL SOVEREIGN APTS.
1678 FORT ST.
We would like to rent to you the best apartment in town
It is well located on Fort Street and provides every convenience including a SAUNA, ELEVATOR, CABLEVISION AND very REASONABLE RATES.
CALL the caretaker at 388-9488 or BOORMAN INVESTMENT CO. LTD. 386-7521

PEMBERTON COURT
1050 Pemberton
Available now, large 1-bedroom corner suite, with kitchen window, quiet building. Rent $115 including cablevision. See owner, Suite 103, or Gardner Agencies Ltd., ph. 385-1448.

$90. OAK BAY AVE. MODERN two-bedroom apartment, stove, fridge. Close to bus and stores. Lease. C. N. Montague Co. Ph. EV 4-9818, EV 3-7955.

1 BEDROOM, 2ND FLOOR, SUNporch. Available Jan. 1st. $80. 1057 Moss. 385-7389.

2-ROOM SUITE. WALKING DIStance city centre. Reasonable rent. Children welcome. 658-5194.

GEORGIA COURT, 615 COOK ST., large, modern, 2-bedroom suite. Adults only. $112. 382-8551.

ESQUIMALT, 1-BED. MODERN ste. Quiet adults. EV 2-8612.

MODERN 1 BEDROOM SUITE 1300 block Fort St. $90. 382-1780.

NORTH WEST TRUST CO.
717 Fort St. 386-3534
"Managing Property from Victoria to Winnipeg"
offers
CHARTER HOUSE
435 Michigan St. 384-8923
Studio $82- $90
One-Bedroom ...... $100-$120
Two-Bedroom ...... $138-$155
and
REGENT TOWERS
415 Michigan St. 383-6216
Studio $80- $87
One-Bedroom ...... $104-$116
Two-Bedroom ...... $135-$149
(1½ baths in two-bed suites)
BOTH HIGHRISE APARTMENTS FEATURE
• Controlled entrances
• Heated swimming pool
• Automatic elevators
• Balconies
• Free parking
• Sun drapes
• Downtown 5 minutes
• Convenient shopping
• Cablevision
• Guest suites
ENQUIRIES DAILY
10 a.m. to 5 p.m.
Evening Viewing by Appointment
MR. G. R. DOUGLAS
Property Manager
NORTH WEST TRUST
717 Fort St. 386-3534

PANDORA VILLA APTS.
1130 Pandora Avenue
Place Your Deposit Now for January or February '67 Occupancy
Spacious modern suites:
Walking distance to town.
Your choice of wall-to-wall carpets or hardwood floors.
Sound proofed.
Controlled entrance.
Individual heat control.
Elevator.
Cablevision.
Balconies.
Resident manager—Suite 108—will show you suites day or evening.
One bedroom from $113.
Two bedroom from $134.
Call Rental Department anytime
BROWN BROS. AGENCIES LTD.
1125 Blanshard Street. 385-8771

ROCKHEIGHTS VILLA
741 LAMPSON STREET
ESQUIMALT
TWO BEDROOM SUITES, $112.50 Indoor heated pool and other amenities.
PHONE CARETAKER, 383-4138.

THE SEACROFT
1488 BEACH DRIVE
OAK BAY
SUPERB newly refurbished two bedroom suite, fully carpeted throughout. Has matchless sea views from all rooms — $225 per month. Also brand new, large 1-bedroom suite $135 per mo.
PHONE CARETAKER, 384-2378 or phone
THE YORKSHIRE
737 Fort Street 384-0513

HURRY! HURRY!
JUST FINISHED
— Beautiful Spacious Suites.
— WALL-TO-WALL Carpeting throughout.
— Drapes and Balconies.
— ENTERCOM to locked entrance.
1 Bedroom from $105
2 Bedrooms from $135
THE KING'S ARMS
3320 Church Street
(1 block south of Cedar Hill X Rd.)
Manager: Mrs. Cook, 477-4813

PARK ROYAL APTS.
New de luxe 1-bedroom suite, available. Located in fine, quiet, residential district, Fairfield and Cook area. For information please contact Mr. Young, 383-3737 or D.M.D., 383-3082.

BEAUTIFUL 1-BEDROOM SUITE
COLUMBIA APTS.
850 Admirals Rd.
Southern exposure, balcony, view of harbour and Olympics, cablevision, etc. Only $100.00 including electricity.
Call manager, 383-5058 or G. Stricker, Bastion Square Properties, 386-4294

STUDENTS
One bedroom available for two girls to share, in the Shelbourne area.

2 BEDROOM
Nice front room, kitchen, 3-piece bath, in a good area. $115. Call MARGARET WILSON, 385-4401 Shirley Philps' Homefinders Ltd.

PARK AVE. APARTMENTS
1653 OAK BAY AVE.
Extra-large de luxe 2-bedroom suite, top floor, in new apartment. Elevator. On bus line. Central. 384-1408.

AVAILABLE 1 JANUARY
LARGE, BRIGHT, 1-BEDROOM, SELF-CONTAINED, UPPER DUPLEX. STOVE, FRIG, HEAT, DRAPES INCLUDED. $75 ON BUS. DALLAS-MOSS AREA. BUSINESS COUPLE. 384-8978.

One bedroom, every comfort.
THE BELGROVE
1808 Belcher at Oak Bay Ave., elevator, bus stop, individual thermostat. Call Mrs. Eta Wyle, 383-7405.

DARLYN MANOR, COMER BEDroom apartment, large, de luxe. Colored utilities, elevator, cablevision and laundry facilities. $110. 5-minute walk downtown. 934 Collinson. 385-5080.

PEMBERTON RD. FOR QUIET person. Nice spacious suite. Upper floor. Lovely home and grounds. $70. 384-7383.

DE LUXE, DOWNTOWN (MEARES near Cook), spacious suites. Include sliding glass doors, balcony, etc. Bachelor, $76; one-bedroom, $92. View evenings, 384-1206.

ROCKRIDGE APT.
$95. Spac. 1-bedrm ste., elevator. All modern conveniences. 1125 Rockland Ave., EV 2-7205 or EV 3-3308.

BEACON TOWERS
1-bedroom suite overlooking Beacon Hill Park. Appointment to view, 382-1187.

SMALL, FURNISHED OR UNFURnished suite to reliable party in return for babysitting. 386-3004 before 10 a.m.

$95 — 1-BEDROOM SUITE. HEAT and cablevision included. Close to Naden. Kathlynn Apartments, 659 Constance Ave. 386-5126.

BEACON HILL AREA. SIDE-BY-side duplex, 2-bedroom suite. Large living and dining room, garage. 385-5897.

ROYAL NEWPORT — 1422 Newport Ave., spacious, modern, seaview 2-bedroom suite. $125. December 1st. OAK BAY REALTY LTD., 385-7707

3 LARGE ROOMS, SELF-CONtained, oil stove and heater, $65. Children welcome. 384-1711.

DAVIE ST., 2 BEDROOM SUITE, caretaking duties, all found. $70. Phone 386-9194.

1-BEDROOM SUITE, CLOSE IN. Stove and fridge, ladies preferred. $80. 382-5412.

BEACH DRIVE. 2-BEDRM SUITE. Sea view. $130. 386-9207.

2 LARGE ROOM SUITE. NEAR dockyard and Naden. $60. 382-9886.

$115. OAK BAY. MODERN 2-bedroom suite. Adults. 383-3066.

$90. OAK BAY. MODERN 1-BEDroom suite. Adults. 383-3066.

CHRISTIE POINT APARTMENTS
WATERFRONT PORTAGE INLET
FAMILY APARTMENTS
2-Bedroom $112 - $117
ADULT ONLY
2-Bedroom $117 - $122 - $127
FEATURES
Cablevision
Laundry facilities
Kindergarten
Baby Clinic
Boat dock
Hobby room
Scenic views
No through traffic
OFFICE 385-0644
NO PETS

THE SIMCOES
"292 Suites of Homelike Comfort"
* Swimming pool, 60'x30' — 80 degrees
* Sauna baths
* 9,000 sq. ft. garden courtyard
* Hydrotherapy bath
* Lounge
* Outdoor shuffleboard
* Games room
* Guest suite available
* And comfort and luxury beyond compare
LORD AND LADY SIMCOE
450 and 440 Simcoe
Phone 385-3111

NEWTON GARDEN VILLAGE
1738 NEWTON ST.
Near Royal Jubilee Hospital
FEATURING:
Cablevision, heated year-round swimming pool, three children's playgrounds, individual heat control, private patios, laundry facilities, drapes to all windows.
FAMILY AND ADULT BLOCKS
For information please phone Mr. Hay, 385-8473
NO PETS
Westcott Rentals.

THE KING ARTHUR APARTMENTS
1660 Fort Street
Here is your opportunity to enjoy the ultimate in apartment living. Features:
Free laundry facilities.
Controlled entrance.
Balconies.
Electric kitchen.
Individual heat control.
Resident caretaker — Suite 210.
One bedroom from $122.50
Two bedroom from $140.00
Call Rental Department anytime
BROWN BROS. AGENCIES LTD.
1125 Blanshard Street. 385-8771

CHILDREN WELCOME
SPACIOUS 2-BEDROOM SUITES AND 3-BEDROOM TOWN HOUSES
All suites equipped with washer, dryer, colored plumbing and appliances. Heat and hot water included. Pool. Ample parking. Fully equipped playground. Balconies or patios. Cablevision.
BURNSIDE GARDENS
Burnside at Tillicum — 384-6084

THE ROYAL LANCER
1587 CEDAR HILL CROSS RD.
2-Bedroom Suite, $132.50
Including range, fridge, free laundry facilities, drapes, elevator, intercom to locked front door.
See resident manager or call 477-1778

130 APARTMENTS WANTED

APARTMENT OR 2-BEDROOM duplex, area near Fort St. preferred. Phone all day Sunday and weekdays after 5:30, 382-6722.

CLOSE IN, FAIRFIELD, ROCKland, Oak Bay by responsible couple. Good space and few steps preferred, by end of Jan. 477-1368.

2-BEDROOM APARTMENT, CLOSE to Gordon Head Jr. High. 477-8316.

131 DUPLEXES TO RENT

$45. LARGE LOWER DUPLEX, 2 bedrooms, gas range and fridge, coal stoker in basement, fenced yard. 424 Gorge Road E. To view call Mr. Wray, 388-3211. Available immediately.

FAIRFIELD SIDE BY SIDE duplex, 1 side, 2 large bedrooms, suite, with walk-in closets, 2 fireplaces, forestair oil furnace, full basement. All newly decorated. No gardening. Apply 823 Harbinger.

BURNSIDE-TILLICUM AREA. Modern 2-bedroom duplex. Near schools and shopping. Water included. $72 a month. Available Jan. 1. 477-8517.

GROUND FLOOR, BED-SITTING room with fireplace, kitchen, stove and fridge. Full bathroom. Vic West. Includes heat and water. $65. 383-4197.

1 BEDROOM, STOVE AND FRIG, full basement, garage. Available Jan. 1st. Across from St. Joseph's Hospital. $87.50. 388-8721.

OAK BAY — SIDE-BY-SIDE, FURnished duplex. 1 bedroom, full basement, garage, tubs. Private garden. $125. 1281 Mitchell St. 385-8848.

JAN. 15TH. OIL HEATED 2-BEDroom side by side duplex. $78. Water and electric range included. 2421 Seaton. 386-6431 to view.

SIDE DUPLEX. NEAR CATHEdral, 2 bedrooms. Adults only. $120. 383-7180.

BEACON HILL AREA. SIDE-BY-side duplex. 1 or 2 bedrooms. Stove and fridge. Available Jan. 1. 383-1684.

2 BEDROOMS, FIRE PLACE, OIL heat, like new. Rea. $125 per mo. G. Randall Ltd. EV 4-8108.

SEAVIEW. OAK BAY. 2 BEDRMS, DR, large LR, H.W. heat. $110; Adults. No pets. Garage. 384-7494.

ESQUIMALT, 2-BEDROOM, OIL heat, stove, fridge, $80. 383-3888.

LANGFORD — FURNISHED SIDE suite, 1-bedroom, $55. 478-3877.

132 HOUSES TO RENT FURNISHED

FURNISHED 2-BEDROOM HOME. Shelbourne-Hillside area. $90 a month. 479-6880.

SECLUDED COLWOOD COTTAGE to rent till end of March. $20 month. 478-2686.

133 HOUSES TO RENT UNFURNISHED

$115.00—Secluded 2-BR. home on West Saanich Rd. Living room with heatilator fireplace and dining room. Wired for electric stove. In spotless condition. Available immediately.
$80.00—Small 1 BR home on Wilkinson Rd. Can be furnished or unfurnished. Available approximately 2 weeks.
C. G. Heisterman & Co. Ltd.
388-4161 eves. 383-8685

5-ROOM HOUSE, 2 BEDROOMS, lined, sitting room mahogany lined, Heatilator fireplace, kitchen wired electric stove, large utility room, gas heated. No basement. First class order. Garage, utility shed. Well laid out large grounds, black loam soil. Fruit trees, bushes. Can be made revenue producing. More land available. Suitable retired couple wanting land. No children. View by appointment. Rent $100 per month. 385-1671.

In LANGFORD — 2-bedroom house with large front room, kitchen and utility room. $85 a month—Call MARGARET WILSON, 385-4401 Shirley Philps' Homefinders Ltd.

SOOKE — 2-BEDROOM HOUSE. Large lot, carport, oil heat, ½-mile from shops and school. $75 per month. Call Don Butler, 477-3230. Olympic Homes Ltd.

LANGFORD, A NEW 2-BEDROOM duplex, all modern conveniences. 1 child. $70. 478-4824, 478-2225.

3-BEDROOM OLDER HOME. FAIRfield. $95. 384-0581 Room 3, after 6 p.m.

133 HOUSES TO RENT UNFURNISHED

TWO-BEDROOM HOME, CLOSE TO UNIVERSITY, oil heat, electric range and fridge included, can be rented furnished or unfurnished. Immediate occupancy. Rent $125 per month.
Call Rental Dept.,
METROPOLITAN REALTY LTD.
386-3585

3-BEDROOM HOUSE. NO BASEment, nice area. Close to school. $120. 479-4646.

2-BEDROOM HOUSE FOR RENT. Esquimalt. 382-8068.

134 HOUSES WANTED TO RENT

WANTED SOON AS POSsible, house to lease for 2 years. Client will pay up to $225 month and requires 4 bedrooms and den or playroom. Eric Charman, 385-9765 Fairfield Realty Ltd. 335 Cook St.

"Always call Margaret Wilson" At HOMEFINDERS For:
*Qualified Reliable Tenants
*Full management of your property
*Personalized Service
"WHEN RENTALS ARE YOUR PROBLEMS, BRING THEM TO HOMEFINDERS TO SOLVE THEM"
Shirley Philps' Homefinders Ltd.
385-4401

IN ESQUIMALT AREA
3-Bedroom house for January. Call MARGARET WILSON — 385-4401.
SHIRLEY PHILPS' HOMEFINDERS LIMITED

IF YOU CANNOT SELL YOUR home we have reliable clients waiting to rent. Phone Mr. Keen, Boorman Investment Co. Ltd., 386-7521.

3-4-BEDROOM HOUSE, GARDEN, immediately for indefinite period. Accessible downtown. Reliable tenants. Phone 382-9171. Ste. 1.

HOUSE WITH OPTION TO BUY. Subject to selling house in East. Must have 3 or 4 bedrms, partially furnished. 384-4096 after 6 p.m.

RELIABLE FAMILY OF 3 WOULD like 2-bedroom home with fenced yard, range, fridge. Please phone 383-4386.

SMALL HOUSE CLOSE TO GORdon Head Jr. High. 477-8316.

2 OR 3-BEDROOM, FURNISHED or unfurnished. 478-1878 anytime.

137 HALLS, STORES AND OFFICES TO RENT

150 SQ. FT., STREET LEVEL, OFfice space in new professional building, $40 per month or 650 sq. ft., private office, parking, central, $150 per month. 383-3941.

OFFICE AND WAREHOUSE, downtown, 2,000 sq. ft., heated, parking; $128.50. The Royal Trust Company, 388-4311.

FIRST FLOOR OFFICE SPACE on Fort near Cook. Parking available. Montreal Trust Co., 386-2111.

140 PERSONAL LOANS AND INSURANCE

DO WHAT YOU WANT TO DO THIS CHRISTMAS
You can RENT the MONEY from CRESCENT

Go shopping with cash! Buy all the happiness on your gift list and make it the greatest Christmas ever!

Crescent makes it easy and pleasant for you to rent the money you need. From $50 to $5,000—for a week, month, year or longer.

Customers have rented money in just 10 minutes. Simply phone in your requirements and get ready to step around to your nearby Crescent office.

Some of the pleasant ways you can rent from Crescent—

CRESCENT MONEY RENTAL PLAN

You Can	For As Long	Repay Monthly
$ 52.97	12 months	$ 5.00
103.75	12 months	10.00
310.78	20 months	19.00
398.64	30 months	22.00
758.85	30 months	32.00
988.39	30 months	41.00
2034.20	36 months	76.00

Larger amounts for any purpose are available — just ask.

CRESCENT FINANCE
CANADA'S MOST CONSIDERATE FINANCE COMPANY
742 Yates St., Victoria. Ph. 386-2407

141 MORTGAGE LOANS AND INSURANCE

2nd MORTGAGE LOANS FROM PRIVATE FUNDS
WITHOUT BONUS
At a fully disclosed and reasonable interest cost chargeable only from the date of loan to the day of payoff. May be paid off any time without penalty.
I CAN USUALLY OBTAIN A HIGHER PRICE for your second mortgage or agreement. VICTORIA and UP-ISLAND. Your document can be appraised for immediate sale for cash without obligation or I will arrange a loan against the document to save you money if this plan is best for your circumstances.
REFINANCING A SPECIALTY
COUNTRY MORTGAGES
GULF ISLANDS, SALT SPRING, SIDNEY, SHAWNIGAN, SOOKE, LANGFORD, METCHOSIN
VACANT LAND AND LAND DEVELOPERS' LOANS ANYWHERE
Please call Mr. Thomas at
DOUGLAS HAWKES LTD.
817A Fort St., 384-7128; res. 479-6982

WE PAY CASH for MORTGAGES and AGREEMENTS
QUICK DECISIONS!
TOP PRICES! !
Advice and Consultation without obligation
ERIC CHARMAN
EV 5-9765
Fairfield Realty Ltd.

MAYFAIR MORTGAGE CENTRE
IMMEDIATE CASH
Do you have a first or second mortgage or Agreement for sale on which you receive monthly payments? These can be sold and you receive cash for your investment. You can sell quickly by calling today.
L. E. KIRK, 388-2988
MAYFAIR REALTY LTD.
WOODWARD'S MAYFAIR CENTRE

MONEY TO LOAN FOR ALL TYPES OF MORTGAGES
EASY REPAYMENT
CURRENT RATES
P. R. BROWN & SONS LTD.
762 FORT STREET 385-3435

PRIVATE FUNDS
AVAILABLE FOR FIRST MORTGAGE
CURRENT RATES
QUICK ACTION
CLARKE & WALLACE REALTY LTD.
620 Broughton. 385-8794

CASH
For your mortgage or agreement for sale. Quick decisions. Phone M. E. Braithwaite, Financial Survey Ltd. 384-9305; evenings, 383-7645.

The Daily Crossword Puzzle

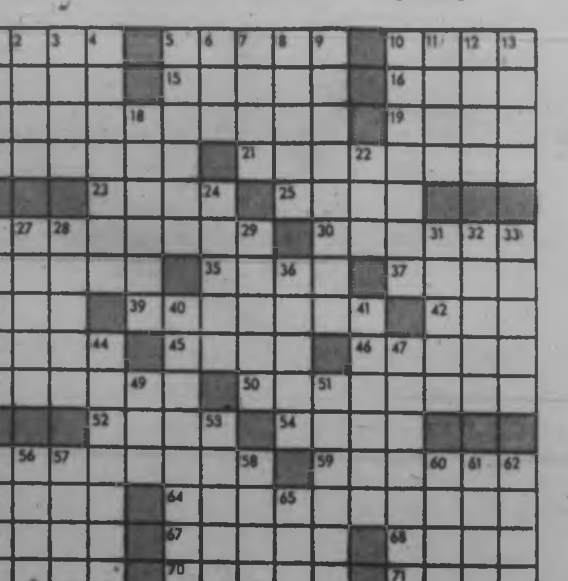

ACROSS
1 Tree
5 Military establishments
10 Berber
14 Inter -----
15 Glory, as in victory
16 At all times
17 Length measure
19 Exercise franchise
20 Tempt
21 Fashioned to suit
23 Number
25 Part of a kite
26 Movie VIP
30 Wyoming range
34 Bay window
35 Affirmative answer
37 Young oyster
38 Barrel
39 Occurrence
42 Wedding ceremony reply: 2 words
43 French season
45 Against
46 Madness: Comb. form
48 Swallow again
50 Footwear
52 Oaf
54 Cut
55 Having a right
58 Reveries
63 Fuel
64 Not of the East
65 Man's name
67 Earn
68 Finished
69 Depend
70 Transportation medium
71 Pour forth

DOWN
1 Step
2 Scand. measure
3 Fluff
4 Theatrical performance
5 Building material
6 Tool
7 Canine! Colloq.
8 Fold
9 Grooved
10 Renounces allegiance
11 Man's name
12 Outdoor entertainment
13 Mr. Allen
18 Winter phenomenon
22 Equivocate
24 Dye
26 English strait
27 Highly displeased
28 Ceremonies
29 Oxidizes
31 Suppose
32 Lowest point
33 Porticoes
36 Renders turbid
40 Foods
41 Dominion
44 In a firm manner
47 Attaches
49 Degenerate
51 Compose and write
53 Doctrine
55 Jug
56 Far north city
57 Work
58 Feminine name
60 Above
61 Lion feature
62 Killed
65 Apparatus

Previous Puzzle Solved:

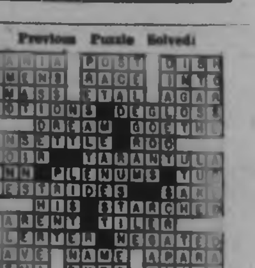

141 MORTGAGE LOANS AND INSURANCE

MORTGAGE LOANS
First mortgages available up to any amount at current interest rates. Quick decisions.
BROWN BROS. AGENCIES LTD.
1125 Blanshard St. 385-8771

MONEY TO LOAN ON MORTgages, quick decisions, also agreements and mortgages purchased for cash. See us for top price.
A. BERNARD & CO. LTD.
655 Fort Street 384-9333

MONEY AVAILABLE FOR 1ST AND 2nd mortgage, immediately. Allan Kleinman, EV 2-4693 (nights) or G. Randall Ltd., 384-8109.

142 WANTED TO BORROW

$25,000. AVAILABLE TO PURchase existing agreements for sale. 1st mortgages or 2nd mortgages. My client is anxious to invest. Inspection and appraisal without obligation. Call J. Donald Smith at once, 383-6741 or eves. 383-5884. Northwestern Securities Ltd.

7¼% WITHOUT ADMINISTRATION or worry? Victoria Mortgage 5-year debentures! One-year 7%.

144 REVENUE PROPERTY

UP AND DOWN DUPLEX
OAK BAY AVE.
PAYS FOR ITSELF
WHAT AN INVESTMENT!
Land value alone equal to asking price of $16,400. Valuable corner location, will increase in value every year. Sure it needs a handy man to spruce it up a bit, but you can make money with this one. Zoned multiple dwelling. Exclusive with
ERNIE WEED
383-4124
McAdams Investments Ltd.

FOUL BAY - RUNNYMEDE AREA
REVENUE PLUS LUXURY CONVERSION
A fine stucco and granite residence in an exclusive area; converted with imagination and good taste to provide beautiful accommodation as well as revenue: comprising of reception room, dining room, den, fully-fitted kitchen, 2 bedrooms and bath on main floor. Staircase from main hall leads to 3 perfect self-contained flats on upper level. 20 rooms in all, making up 5 suites, surrounded by ½ acre of well-tended garden. A wonderful opportunity at $32,500. For further particulars please call R. A. Hales at University Realty Ltd. 477-1856; 382-8591.

OAK BAY
OUTSTANDING BUY
16 SUITES
MODERN APARTMENT BLOCK
10% INVESTMENT
Excellent condition throughout
A REAL BUY AT $145,000
Please call Mr. L. Wright
383-3181, Res. 479-2158
Harry Foster Limited

DUPLEX
PRICE—$10,900
Close to City and all conveniences, TWO two-bedroom suites with living room, kitchen and bathroom. Completely self-contained with oil automatic heat—now renting for $70 and $80 per month. A good investment or accommodation with revenue. Call ERIC DAY or TED PARTRIDGE, 384-8126, for further particulars and appointments to view.
PEMBERTON, HOLMES LTD.

ESQUIMALT
8-SUITE BLOCK
Never a vacancy in this newish apartment building. 8 suites pay own heat thus cutting down overhead. Blacktop parking area for all tenants. Washer-dryer arrangement plus storage in basement.
Grossing over $7,500
Full price $50,000
Barbara Hunt, 388-4271
J. H. Whittome & Co. Ltd., 708 Fort Street.

GORGE AREA
Build an estate. Exceptional revenue property. Ideal for home living and management. Over ½-acre of land adjoining main street. Four suites. Owner lives in one, 3 suites furnished. You can live here and watch your capital grow. Add to income with transient guests in season. Gross asking price $27,800. GEORGE RANDALL LTD., PHONE EV 4-8109 or Evenings 382-4903.

FULL PRICE $10,600
UP-AND-DOWN DUPLEX
Jubilee area. Older bldg. in good condition. NEW OOM package furnace, NEW WIRING, COPPER PLUMBED. Elect. hot water. A dandy for the investor. Corner lot. For further particulars call LOU BLOOMFIELD, 386-2985 or 477-4958 anytime. Mayfair Realty Ltd.

APARTMENT BLOCK
11 SUITES
Well established revenue producer, all spacious suites, oil hot water heat, choice area, close to town, gross income over $11,000 year. Excellent terms, as low as $28,000 down will handle at the realistic price of $78,000.
C. H. HOLLAND REAL ESTATE
620 View St. 385-0834 or 384-7659

UP AND DOWN DUPLEX. INterior recently renovated. Revenue $170 monthly. Try your down payment or trade. Owner will carry difference. $13,950. 386-2014 evenings.

FOR CHEAPER TAXES AND BETter living see Grant & Jenkins at Langford. 478-1739.

144 REVENUE PROPERTY

FAIRFIELD DUPLEX
SIDE-BY-SIDE
1333-1335 RICHARDSON
4 rooms each side, 2 bedrooms, basement and oil heat. Drive by. If interested call my agent. Also, small 3-room caretaker's suite in basement. Full price $34,000. Call Harold Ware, office 382-8145 or res. 382-1461. Victoria Realty Ltd.

REVENUE
7 SELF-CONTAINED SUITES—Close in, two lots. Asking only $45,000, with terms.
GUEST HOTEL—Close in, large lot, 24 guests, accommodation for owner. For information, call 384-8126, JACK BROWN, eves. 384-4976.
PEMBERTON, HOLMES LTD.

145 BUSINESS OPPORTUNITIES

NATURAL SITE—FOR HILLTOP HOUSE—CLOSE IN—111 ACRES
Where else can you buy 111 acres just 8 miles from downtown with its own man-made lake, beautiful forests, groves, trailways, and small mountain which overlooks Esquimalt Harbor and across the whole city. Two reinforced concrete structures on the summit can be adapted to make a terrific hill-top residence. Drive home each day to your mountain top hideaway. Hydro line to property line. Road beds throughout for easy development into small acreage holdings. Frontage on two roads. May be sold in two parcels. Truly a most naturally beautiful holding. You really should afford yourself a tour over the property. $81,000 with ½ cash or $55,000 for cash. You can even make offers subject to sale of your property. And then put me to work to complete the job. Call DON BACON, 388-4271. J. H. Whittome & Co. Ltd., 708 Fort Street.

MARINA
NEW LISTING
I have just listed this marina which shows a good net return and features . . . 3 bedrm living accommodation . . . floats to accommodate 80 boats . . . thriving gas business . . . marine ways, capacity 36' boats . . . restaurant to seat 40 . . . woodworking shop . . . tackle shop including all stock . . . 6 rental boats, 16-19' . . . 2 24' guide boats . . . welding equipment, electric and acetylene . . . all machine, power and hand tools . . . 200 feet of waterfront in one of the world's finest sports fishing areas . . .
Full Price $69,500
(Owners will consider house as trade)
DICK JAMES, EV 5-2481
Swinerton, Stewart Clark Ltd.

LICENSED HOTEL
Non-competitive up-Island location. Doing large consistent volume, approx. $180,000 per year, from beer parlor, lounge, restaurant and rooms.
FULL PRICE $225,000
LOCAL MOTEL
Outstanding location, consistent money maker. Last 3 years' volume exceeds $60,000 per annum.
FULL PRICE $257,500
Statements on both the above available at our office.
S. W. ANDERSON LTD.
830 Gordon St. 384-9328

CONFECTIONS GROCERY
UNBELIEVABLE RETURNS IN A SMALL STORE, OVER $5,000 NET. ESTABLISHED BUSINESS WITH MODERN LIVING QUARTERS. THIS BUSINESS IS SHOWING A NICE PROFIT FOR ONE OPERATOR. BUILDING AND EQUIPMENT ONLY $16,000 PLUS STOCK.
ALSO FISH & CHIPS AND COFFEE BAR. $6,800.
LEONARD YEO
384-0531 (24-HR. SERVICE)
HAGAR & SWAYNE, LTD.

JAMES BAY REVENUE
Here is your opportunity to acquire valuable James Bay property for a minimum investment.
FULL PRICE ONLY
$7,950 CASH
Consists of seven light housekeeping rooms plus 2-room caretaker's suite. Full basement. Gas hot water, etc. DO NOT DELAY ON THIS ONE. Phone BILL HODGSON, 383-8117 or 385-8563, Newstead Realty Ltd.

NEED A PENSION?
This de luxe new 11-suite apartment located in a good residential area is bringing in app. $16,740.00 annually, and can be operated for a third of this sum, leaving a very nice amount of money for the owner monthly. Full asking price on excellent terms only $130,000. For further information see
J. M. JOHNSON,
Gardner Agencies Ltd.
899 FORT STREET
385-1448, Evenings, 383-7895

DOWNTOWN PROPERTY ON FISgard. 3 lots including revenue house with 5 self-contained suites at $32.50 each. Terrific speculative opportunity at $17,000 with $2,000 down. 384-9837 anytime. S. Hargrave Realtor.

AUTO SUPPLY BUSINESS
Be your own boss in this established retail and wholesale business. Open to offers. Contact J. Ettema, Ettema Realty, Yarrow Building. 386-8401.

START THE NEW YEAR RIGHT Money maker on busy street. A chance in a lifetime. Coffee shop, good hours. Must sell. Open to cash offers. Victoria Press, Box 496.

RENT AN OPERATING GROcery store for only the purchase of the stock. Approximately $2,500. Victoria Press, Box 452.

145 BUSINESS OPPORTUNITIES

WORKSHOP—STORAGE
Approx. 2400 sq. ft. This building is on ½ acre, ample parking area. Heavy wiring and OOM heating. Price, lock stock and barrel, $6950, with only $1000 down. Call J. J. WILLIAMS, 386-2955 or 477-4942 at Mayfair Realty Ltd.

PROSPEROUS MOTEL
TOO MUCH TO SAY HERE. GIVE ME A CALL AND YOU WILL WANT TO MAKE AN OFFER ON $88,000 — TERMS. DAVE NELSON-SMITH, 388-4271 or 386-8283
J. H. Whittome & Co. Ltd., 708 Fort St.

REST HOME ROCKLAND
One of the lovely old Victoria homes, fully furnished and licensed for 14 guests. Full price $80,000 with $4,000 down. Mr. Geddes, ISLAND HOMES LTD., 388-7545.

SHARE IN TAXI BUSINESS. EXcellent returns. 477-4087 days.

147 EXCHANGE REAL ESTATE

SAANICH—NORTH DOUGLAS
3-BR — Country Atmosphere — Living room with fireplace — dining room — hardwood floors — large 6¾% mortgage. Terms available at $16,750. Owner will consider trade for home with in-law suite on large lot, up to 5-mile circle.
Please call A. M. Chandler or D. L. Hannah, 386-4294
Bastion Square Properties

WILSON - PURCHES & Associates Ltd.
702 Fort — No 208 — 385-6521
We specialize in exchanges on all types of commercial properties and investments.

2 YR. OLD 3-BEDRM. BASM'T. home ($17,900) TO TRADE FOR small 2-BR home. Marie Malbon. 477-4208 or 388-3261. Colony Homesales.

VICTORIA CONSTRUCTION LTD. takes trades on Custom-Built houses. Phone Mr. Jones, 384-8112 or 385-2236 for full particulars.

3-BEDROOM HOUSE, PREFER Saanich area, up to $90. 479-4680.

149 LISTINGS WANTED

WANTED FOR CASH BUYERS
3 or 4 bedrooms in Oak Bay, Fairfield or High Quadra. Up to $21,000.
Duplex — side-by-side or up-and-down, in any good district. Will pay up to $27,000 cash.
Older home with 2 or 3 bedrooms within 3-mile circle — client will pay up to $14,500. Basement is not an absolute must!!!
For senior Service Officer, we require 3 or 4 bedrms with den or playroom. Prefers hot water heating. Does not wish to pay more than $27,800 — any good district will be considered.
If you or perhaps any of your friends have a property which might suit one of the above please contact me: Possession can be arranged to suit vendor in most cases. We also have other buyers waiting, so remember:—
IF you want your Property sold— Eric Charman is the Man that should be told!! —
385-9765
ERIC CHARMAN
FAIRFIELD REALTY LTD.

LISTINGS WANTED BY OUR EXPERIENCED SALESMEN
CALL US NOW AT 382-7276
TOWN & COUNTRY REALTY LTD.
3617 Douglas St.

LISTINGS APPRECIATED
We have sold all our listings. We require every type of listings, homes, farms, businesses, revenue property, apartments. Please give us a call for prompt service. Thank you. McCandless Realty Co., 830 Fort, 388-6111.

FOR FAST SALES LIST WITH DALBY & CO. 1010 BLANSHARD. 383-6341.

150 HOUSES FOR SALE

D
F
H
D. F. HANLEY AGENCIES LTD.
3298 DOUGLAS STREET
385-7761
24-HOUR SERVICE

THE BEST BUY IN AN OLDER home in town . . . 888 Whiteside Ave. . . . $3,600 cash . . . you just can't beat it . . . 2 or 4 bedrooms. Call Mr. Stothers, EV 2-2161 or 386-5265 eves. for the full story.
HARRY FOSTER LTD.

150 HOUSES FOR SALE

PEMBERTON HOLMES
1002 GOVT.
384-8126
"FOUNDED 1887"
80 COLOR PHOTO WINDOW DISPLAY

GLEN LAKE
An attractive 3-bedroom split level, handy to all schools and shopping — just right for the family looking for something different at a price they can afford. Construction was started three years ago to the owner's own plans and design and includes many unusual features that give it individuality. Cathedral beamed ceiling in the living room, spacious and bright kitchen with the best built-in Tappan range and oven. Open balcony gives access to the three bedrooms and vanity bath up a few steps from the living room. Downstairs a spacious and well finished rumpus room, laundry and workshop which leads to the large carport under a sundeck. Large fenced lot and a treed setting — all this and more for only
$16,800 — terms
Call 384-8126 MR. GREENE 385-0796

GORGE WATERFRONT SELKIRK ARM $21,500
Are you looking for a boat ramp at your front door? Water view and a custom built home only 7½ years old. This bungalow features 15'x19' living room with attractive fireplace, 12x13 separate dining room with sliding doors leading to sundeck. Built-in Thermador oven and stove unit in a well planned kitchen — 2 large bedrooms, rumpus room and workshop in dry basement. Carport and other extras. For further details Ph. CLIFF ANDERSON, 384-8126 or res. 477-3884.

JAMES BAY TERMS—VACANT
Five-room bungalow on level, fenced lot. Two kitchens with all ranges and sinks, so could provide two units sharing 3-pce bath, enclosed porches front and back. Taxes $132 gross. Asking $1,800 down — $87 P.M. $8,200
Mrs. McLean, 384-8807. Mr. Southward, 477-3182 or 384-8126.

$2,000 DOWN
Balance like rent will give immediate possession of a neat 10-year-old, 2-bedroom bungalow in the Jubilee area. Close to bus and shopping. Ideal for retired folks. 2 bedrooms, large modern kitchen, and dining area with utility room off. Well heated with General Electric furnace. 4-pce. bath and a bright picture windowed living room. Full price only $12,800
Get settled for Christmas. Call 384-8126, MR. GREENE, 385-0796

COLWOOD— 530 LANGHOLME DRIVE
Spotless 3-bedroom bungalow on quiet street, 20 minutes from town centre. 3 yrs. old and above average construction. 20x15 living room with W-W carpet. 11x12 kitchen with built-in oven and exhaust fan, large bedrooms and many extra features such as utility rms, tool shed, patios and fruit trees. Price $16,900. You must see this! Call MR. SOUTHWARD, 384-8126 or 477-3182.

AN UPLANDS ESTATE $61,000
One of Victoria's finest Tudor homes encompassing approx. 1 acre and providing exceptional family facilities and spaciousness. Incorporating features too numerous to advertise, we can only indicate for the moment that this home offers six bedrooms, 20x28 living room, dining room, sunroom, den, fully equipped kitchen, breakfast room and billiard room, including table and accessories. Summer recreational requirements are fulfilled by provision of a heated and filtered swimming pool and hard-topped tennis court. This is obviously one of those properties meriting unhurried inspection by potentially interested purchasers.
For an initial discussion, please contact MR. SIMPSON (res. 385-7398) or MR. GAGE (res. 385-6818).
EXCLUSIVE

UNIVERSITY-MT. TOLMIE PRICE—$21,000
A really well-built home you will be proud to own. Located in a lovely district close to all services, on a quiet cul-de-sac, this exceptional 1½-yr-old split-level home has 3 bedrooms, dining room, living room with raised fireplace and a large family room off the kitchen area. Approx. 1,200 sq. ft. of gracious and practical living space. For appointments to view please call ERIC DAY or TED PARTRIDGE, 384-8126.

ESTATE SALE
FOUR BEDROOMS
Move in and be settled before Christmas.
Living room with fireplace.
Family kitchen, oil range.
Full cement basement.
Pkg. oil heat, inside tank.
Good Duroid roof.
Low taxes, close to town.
Vacant, immediate possession.
$2,000 down, $80 per month.
FULL PRICE $8,800.00
384-8126 W. WOODLEY 384-3816

MT. DOUGLAS HIGH SCHOOL PANORAMIC VIEW
Beautifully finished 3-bedroom modern bungalow situated on a large rocky lot with many oaks. A quiet area of fine homes with a short walk to schools. Large living room with fireplace, family-size dining room, convenient kitchen, 1½ baths. Full basement with playroom, extra bedroom. Carport with paved drive, sundeck, porch and many extras. If you like privacy with elbow room, close to all services, then this is a "must see" with
384-8126 LLOYD ELLIS 385-6148

F. N. CABELDU LTD.
1212 Broad St. 383-7174
Established since 1900

UPLANDS SWEEPING SEA VIEWS 6 BEDROOMS
An older home that reflects stability and charm, in surroundings you'll long to return home to. This fine Uplands home provides family accommodation at its best. The gracious living room is large enough for formal entertaining and offers spectacular views over Cadboro Bay. The guest sized dining room, spacious sunroom and den provide additional areas for entertainment or relaxation. Two large bedrooms and vanity bathroom on the main floor are complemented by an additional 4 bedrooms and 4 pce. bathroom on the second. The full cement basement offers plenty of area for tinkering or hobbies. Hot water heating, copper plumbing and 100 amp wiring. Over ¾ acre of tastefully arranged shubbery and flowers and a fully fenced tennis court offer privacy and recreation.
Offered at $42,500
Please contact John Cabeldu, 383-7174 for appointment to view.

OAKLANDS—JUBILEE
Large family home, close to schools, bus and shops. Full basement, new O-O-M furnace, new wiring and plumbing. Must be sold. Make an offer, easy terms, asking $11,500. Call MRS. HELEN WEBB, res. 477-3096, Johnston & Co. 385-3471.

IMMEDIATE POSSESSION on this secluded 3-bedroom bungalow located in the Marigold district. $1,800 dn. $80 p.m. on A/S. (Make any offer). Full price $6,700. First time on the market. Contact Mr. Ramson or Mr. Hanson. ISLAND HOMES LTD. 386-7545.

150 HOUSES FOR SALE

NORTHWESTERN SECURITIES of Victoria Ltd.
909 GOVT. ST.
385-6741
CJVI — 2 p.m. — OPEN LINE

"BRAND NEW" 1320 CLOVER CHRISTMAS ROMANCE
You can be the first family to trim a tree and celebrate the start of many happy years in this 4-bedroom, all-electric home. Try $5,000 down. Call MRS. McIVER or MR. HULLY, 385-6741.

"MOVE IN FOR CHRISTMAS"
This home is vacant, situated near the Catholic school, Jubilee hospital, bus and stores. A dandy two-bedroom home featuring large living room with fireplace, wall to wall carpeting, dining room, cabinet kitchen. Full basement with drive-in garage, rumpus room and extra toilet. Priced to sell at $15,200. A good buy. Call 385-6741 anytime. I've got the key!
Ask for John Molyard

"SIDNEY"
PRETTY 10-YR.-OLD BUNGALOW with 2 bedrooms, garage and workshop. Newly furnished and decorated.
"$14,000 Full Price"
INCLUDES TV, CHESTERFIELD, ELECTRIC RANGE, ETC. FRUIT TREES, GREENHOUSE. A REAL BUY in this area close to THE SEA, ON BUS ROUTE. Quick possession.
MRS. SIMPSON, 385-6741.

"VACANT" OAK BAY
A HOME FOR XMAS
MOVE IN NOW. 2 bedrooms, NEW OOM FURNACE. Large living room with fireplace. A beautiful lot ONLY ONE BLOCK TO WATERFRONT BEACH DRIVE.
ASKING $13,900 TRY YOUR DOWN PAYMENT.
Call MRS. SIMPSON, 385-6741.

"1616 CLAWTHORPE"
See this neat 2-bedroom, cosy compact home on 2 lots with fruit trees. Full price $12,500. TERMS. Call MR. HULLY or MRS. McIVER, 385-6741.

"FRUIT TREES"
3 large bedrooms, double lot, Hillside-Quadra area. 17 fruit trees. Fireplace in living and dining rooms. Full basement. Extra plumbing, auto oil heat. Only $13,000 full price. Terms arranged. REG POWERS, 385-6741 or 386-0426.

"SEAFRONT" COWICHAN BAY
Attractive stucco home on 1 acre. Excellent fishing. Full price $18,500, $2000 down, $80 per month. Call JACK BAILEY, 744-8509 or EV 5-6741.

"SIDNEY"
SIDE-BY-SIDE DUPLEX
Here is a dandy investment property suitable for a commercial fisherman. Location Sidney suburbs, large lot. 3 rooms each side. FULLY FURNISHED and included in price. Suggested rent $80 per unit. Fridges and ranges also included in price of $8,900. Phone ROY E. HILLS (24 hrs), 385-6741.

"POSSESSION 1st JAN." HILLSIDE—$8,750
This is a dandy 3-bedroom stucco home, needs some redecoration but is compact, comfortable and only $70 per month. Call MR. HULLY or MRS. McIVER at 385-6741 anytime.

ISLAND HOMES LTD.
2504 Douglas St. 386-7545

6½% FINANCING
SEE THIS exceptionally clean large 3-bedrm home conveniently located in Saanich. You enter the thru hall, walk into the spacious living rm with FP, indirect mantel lighting and valance lights; from there into a separate dining rm then to a large, bright beautiful electric kitchen. The main floor also has 1 extra large and another good-size bedrm plus 4-pce bath. F.C. bsmt has excellent rec room with de luxe bar. A large lot completes this — but you must see it yourselves. Very easy terms available on this lovely home. Call Grant MacFarlane, 386-7545, res. 386-8888.

OAK BAY—LANSDOWNE 3 BEDROOMS AND DEN
EVERYBODY wants to LIVE on this, the BEST STREET in this area. An attractive WELL-PLANNED 1,700 sq. ft. home nestles on a BRIGHT TREED lot. Very spacious living-dining rm combination with W-W carpet, full brick FP. Nice entrance leads to a warm carpeted den, lge bedrms and serviceable LARGE KITCHEN area with all the LATEST DEVICES including BUILT-IN OVEN and RANGE, CUSTOM-BUILT CABINETS, GARBURATOR and lge high basement with 3-pce bath and good storage makes this home complete. Call Ken Jensen, 386-7545, 386-8208.

ESQUIMALT 543 JOFFRE STREET TAXES ONLY $31.00 NET VACANT POSSESSION $1,500.00 DOWN
Move right in to this cute stucco bungalow — one of those lovely cottages off Esquimalt Rd. you have always admired. 2 bedrms, attached garage, good-size living rm, fireplace, 2 good bedrms. Clean, shining and inviting. Clear title. Cash or easy terms acceptable to qualified purchaser. Near bus, shopping. This is available at only $9,950. Balance as rent. Call Mr. Keith MacFarlane, 386-7545, res. 384-7677.

FAIRFIELD
One block from ocean. Charming stucco bungalow on lovely tree-lined street. Close to bus and shopping. This one-owner home is immaculate throughout and contains a lovely wide entrance hall. Large attractive living room with beautiful fireplace. Adjoining family-size dining room. Cabinet electric kitchen. Large bathroom. Two twin bedrooms on main floor plus finished basement with two extra rooms, utility and drive-in garage and automatic furnace. Delightful garden full of shrubs and fruit trees.
FULL PRICE $19,000
P. G. JACKSON LIMITED
821 FORT ST. 382-0832 anytime

GLENMANOR PARK
Move in today—
Be settled for Christmas 3-bedroom, full basement home on display now. FP. $17,700. Easy terms. Contact H. Blake, who lives at Glenmanor Park. Phone 478-1272 for additional information without any obligation.
OLYMPIC HOMES LTD.
Colwood Plaza

COLWOOD AREA — NEW 3-BEDroom house, full wall fireplace, L-shaped living room, dining room, vanity bathroom. Automatic oil heat; full basement plumbed for washer. Large unfinished rumpus room with fireplace. 2 possible bedrooms in basement. Carport. Full price $17,900. 382-1281 eves.

150 HOUSES FOR SALE

HOMEFINDERS
388-4401

OPEN HOUSE
4645 Cordova Bay Rd.
Fri.-Sat. 1:30-4 p.m.
WATERFRONT—$33,000
This is ideal living, the view is magnificent night or day. There is seclusion and quiet. An 18x18 living room with a delightful fireplace has a pine panelled wall and has big, big picture windows to view. The dining room has two window walls and opens on to a patio of old-world charm. The beautifully planned kitchen has a breakfast area and a fine utility off. The five-piece vanity bathroom and two bedrooms face the garden and master bedroom and 2-pce bathroom with sea view are in a separate wing. There's an attached carport with small visitor's bedroom over a beautiful garden with every kind of fruit and extra-large greenhouse. Truly a paradise for peace and contentment.
GRAY LORENZEN
388-4401 or 652-1088

ESQUIMALT HARBOR 2.78 ACRES
Create a little kingdom all your own or subdivide and share this lovely sea and mountain view property. The house, separate garage workshop, one cabin sits high above the 60' waterfrontage. Try your offers. To view call
ADELINE NICHOL
388-4401 or 652-3000

ONE BLOCK TO WILLOWS BEACH $16,900
Hurry to view this two-bedroom, separate dining room, full basement home in this delightful area. Spotless condition. Small bedroom up a concealed stair. Manicured lot. To view this home please call
SHIRLEY PHILPS
388-4401

FAIRFIELD AREA CLOSE TO MOSS—$11,500
A wonderful family home (just a stone's throw from a good school). Consisting of entrance hall, with French doors leading to a nice living room, having a corner sandstone fireplace. Separate large dining room. Kitchen is wired for electric stove. Upstairs from the entrance hall are 3 large bedrooms and a 3-pce. bathroom. In the full cement basement is a good OOM furnace keeping the home really warm. It's wired for washer and dryer, and has an extra toilet in the basement. To view call
JANET SLATER
388-4401 or 385-9968

DON'T BE FOOLED!
From its rustic brick fence, neat gardens and cheery sundeck—this older home is the perfect example of up-dated, modern comfort. New wiring, plumbing, insulation and heating all add up to a real bargain in a 2-bedroom home near Oak Bay Avenue. $10,800 with terms or try your cash offers. Phone NOW to view. IMMEDIATE POSSESSION!
MARY SMALL
388-4401 or 386-8544

SHIRLEY PHILPS
HOMEFINDERS LTD.
FAIRFIELD PLAZA 388-4401

THE YORKSHIRE
737 Fort Street 384-0514

UNIVERSITY AREA OVERLOOKING CADBORO BAY
Romantic looking large bungalow home with 2.36 acres of fine view land.
Under the charming cedar thatch roof of this home there is 2,000 sq. ft. of particularly comfortable living accommodation on the main floor providing a handsome entrance hall, spacious living room, dining room, den with fireplace, two bedrooms each with own bathroom and dressing room, TV room and cabinet electric kitchen. Three rooms have a view over the Bay and Straits. Upstairs there are two more bedrooms, a bathroom and lots of space for expansion at reasonable cost. There is a washroom in the basement and plenty of space for a workshop and rumpus room. Outside the house there is a flagstone terrace and a small courtyard. The interior has been redecorated recently and the whole property is in excellent order. The price at which this splendid home is offered for sale would be but a fraction of today's replacement cost. This is a very special property which will appeal to a person with the most discriminating good taste. Viewing is by appointment only.
$51,500
HAROLD GROOS,
384-0514 or 383-1370
DAVID MICHAEL,
384-0514 or 382-9871

DON'T FORGET
GLENMANOR PARK
3-bedroom home, full basement, now on display. Can be bought with $2,000 down. Full price $17,700. Phone H. Blake, 478-1272.
OLYMPIC HOMES LTD.
Colwood Plaza

ESQUIMALT DUPLEX, APPROX. 8 yrs. old. Full basements, 2 bedrms each side, good location. $5,000 to handle. Before you buy a home, see this. It will pay you. Call Mr. K. MacFarlane, ISLAND HOMES LTD. 386-7545 anytime. Residence 384-7677.

LANGFORD
New 3-bedroom, no basement house, 1,200 sq. ft. plus carport and storage area. On beautiful ½ acre treed lot. $16,500 with $1,200 down.
478-4446 — 478-4116

150 HOUSES FOR SALE

NEWSTEAD REALTY LTD.
1886 GOVERNMENT 382-8117

OPEN HOUSE
895 SWAN STREET
EVENINGS 7:30—9 P.M.
Open for your viewing every evening until sold. Move in before Christmas. New 3-bedroom home. Large living room with fireplace. Cathedral entrance, full basement, drive-in garage. Clear title.
$17,200
YOUR HOSTESS, MARY JAMES
382-8117 OR 383-1215

MOVE IN BEFORE XMAS OAK BAY BORDER
Here is a choice Xmas present—move in immediately to a 3-bedroom home close to everything (transportation, schools, stores, town, etc.). This extraordinary buy has a new OOM furnace, gutters, down pipes, perimeter tiling, stucco and is truly a gardener's pride (fruit trees, fenced large lot, lawns).
FULL PRICE $12,500
With terms cheaper than rent.
382-8117 OR 479-3073
RON SEDGER

CADBORO BAY $28,890 4 BEDROOMS
Have a Happy New Year in this beautiful new Gold Medallion Standard home. There are 4 lovely bedrooms on one floor complete with 4 pce. bath and the master bedroom has 3 pce. bath en suite. Living room has Spanish-style fireplace and the family room is adjacent to the efficient kitchen. The double garage has remote control doors. Trade for suitable property as part payment will be considered. For further information please call
PATRICIA SEDGER
382-8117 or 479-3073

VICTORIA REALTY LTD.
716 View 382-9145

OPEN HOUSE
1834 DUNNETT CRESC.
WED., THURS., FRI.
2 TO 4 P.M.
ENJOY CHRISTMAS! in this sparkling all-new home. Immediate possession. Charming, spacious living and dining room, modern kitchen, 4 large bedrooms, 5-pc and 2-pc bathrooms, family room with 2nd fireplace, 2 sundecks, glimpses of the sea and Mt. Douglas, double car garage. Full price $23,900. Terms or trade. Geo. McEachern, 477-6872 or Don Graber, 386-8709.

JUBILEE AREA FOR RETIRED COUPLE
4-room, 2-bedroom bungalow in spotless condition. New oil pkg. heating. Large living room, nicely landscaped, close to bus, stores and transportation. Wired for electric range. Taxes only $82 net. Quick possession. Full price $11,500. Call Harold Wade, office 382-9145 or res. 382-1461.

ROYAL TRUST
REAL ESTATE SALES DEPT.

GORDON HEAD
Owner transferred to the East and wishes to sell this lovely 7-room stucco and siding bungalow. Situated on a large treed lot and close to the water.
Through hall, large living room with open fireplace, dining room opening onto a large sundeck, modern kitchen with an acoustic tile ceiling, island cabinet with counter-top burners and wall oven, three bright bedrooms, 4-pce. bathroom on main floor. Cathedral ceilings in main rooms. Oak floors throughout. Lower level with rumpus room, 1 bedroom, 3-pce. washroom, laundry room and workshop. Oil hot air heating. Carport for 2 cars.
PRICE $24,000
A. E. COLES, 388-4311
EVENINGS EV 2-8788

ROYAL TRUST
1205 Government 388-4311

OAK BAY WILLOWS 3 BEDROOMS
$16,800 for this fine family home consisting of approximately 1,400 sq. ft. The spacious living room has a lovely fireplace to enjoy, large dining room with hardwood floors, cabinet electric kitchen with eating area, three large bedrooms. Complete two-bedroom in-law suite downstairs. Drive-in garage and easy-to-maintain yard. Good terms available. Call F. Marshall for further particulars at 388-5451 or 385-8838.
National Trust Co. Ltd.
Real Estate Dept.

CUSTOM DESIGNED HOMES built to your requirements on the lot of your choice—Minimum down payment—NHA, VLA or conventional financing arranged. Build up your equity by owner participation or trade your present home in lieu of the down payment. Plans and specifications available. Consult us for details by phoning Mr. Clark at 658-5996.
"Satisfaction guaranteed or your money refunded."
VICTORIA CONSTRUCTION LTD.
384-5112 658-5996

CLOSE-IN OAKLANDS. 2 BEDrooms, no basement, white stucco, clean ideal retirement or starter. $10,300. Betty Silver, 386-2666 or 386-3281. Colony Homesales.

150 HOUSES FOR SALE

BROWN BROS. AGENCIES LTD.
1125 Blanshard Street
385-8771 Anytime

TWO-STOREY WEDGEWOOD COLONIAL
PANORAMIC VIEWS MT. TOLMIE PARK FOR A BACKYARD
* Close to all services but with privacy and seclusion.
* Brand new.
* 3 Bedrooms.
* 2 Bathrooms.
* Large living room with separate dining area.
* Spacious kitchen with breakfast nook.
* Laundry area on main floor.
* Big sundeck over double carport with asphalt drive.
* Large colonial entry hall.
* Two semi-finished rms on ground floor. Can be easily finished as recreation room, den or bedrms.
* Victoria University close by.
* Landscaped grounds.
* Excellent financing.
Asking $24,800.
Please call Clive Piercy, 385-8771.

BEST 4-BEDROOM BUY
This bronze medallion home with 6¼% mortgage, only 1 year old, is ideal for a family. With over 1,700 sq. ft. finished, 2 baths, 26 ft. finished family room and roughed-in rec room. Near University, schools and bus. This is truly a real surprise for the $ wise. Price $22,300. Call C. Warren, 385-8771.

HIGH QUADRA MOVE IN NOW FOR CHRISTMAS
Very attractive three-bedroom bungalow consisting of cathedral entrance, living room with open fireplace, guest-size dining room, cabinet kitchen with large breakfast nook and large sundeck off. Three good bedrooms and four-pce bathroom; full high basement with roughed-in fourth bedroom and rumpus room. Automatic oil hot air heating, carport with double asphalt driveway. This is truly a lovely home and worth your immediate inspection. Full price with terms $19,900. EXCLUSIVE LISTING. Please ask for Mr. Lawson or Mr. Piercy, 385-8771 anytime.

BOORMAN INVESTMENT CO. LTD.
1111 Government Street

LET'S RING IN THE NEW AND OUT THE OLD!
Santa and a little luck have brought me this special Christmas listing for the small family or retired couple. Lovely no-step home, true gardener's lot or just a place to be proud of. This has all the wanted features like a 24' living room with Roman tile fireplace and gleaming oak floors. Two roomy bedrooms, ample kitchen, dining, laundry and storage. Attached carport.

A REAL DOLL HOUSE, FOR REAL LIVING DOLLS! Only $12,950
Call Phil Simpson, 386-7802, day or night.

DOUGLAS REALTY LIMITED
1710 Douglas Street 385-8784
(Opp. Hudson's Bay Store)

SOUTH FAIRFIELD $1,500 DOWN
6 rooms plus lge utility room plumbed and wired for washer and dryer. This older-type home has been completely remodelled inside. New wiring, new colored plumbing, copper piping. New OOM furnace. New H/W floors in thru hall. Large Living Room, den and cab. elec. kit.; 2 lge bedrms. Lots of cupboard space. Full bsmt. Sep. garage. Be sure to see this spic and span home. You can be settled before Xmas. Vacant possession.
ONLY $12,500
Mr. Vint, 385-8784 anytime

A. BERNARD & CO. LTD.
FORT AND BROAD STREETS
384-8335
DAY OR NIGHT

SHELBOURNE MOUNT DOUGLAS
Modern 3-bedroom bungalow. Large, light, bright LR with fireplace and oak floors. Cabinet electric kitchen with large dining area. 3-pce. Pembroke bathroom. Electric hot water. Auto oil heat. Attached garage. Plumbed for washer and dryer. Easy-to-maintain lot with several fruit trees. Full price on good terms
$13,500
Mr. D. Okker GR 8-4501

BASTION SQUARE PROPERTIES
Of Victoria Ltd.
24-Hour Service
1136 Gov't. St. 386-4294

VACANT IMMEDIATE OCCUPANCY
3-BR — L-shaped LR-DR. Electric kitchen with garburator new drapes — large rumpus room in full high basement. Plumbed for w-d. Vendor will consider carrying balance at asking price of $21,500. Please call A. M. Chandler, 386-4294.

HIGH LOCATION
Well-built 5-room bungalow, insulated, A-1 condition. Full basement with rumpus room, 2 heated bedrooms; garden room and storage room; 3-piece bathroom; laundry tubs. Very deep lot. All in lawn, fenced and ideal for children. Close to schools, transportation and shopping centre. $18,000. Exclusive. P. G. Jackson Realty, Mr. Edwards, 383-9080 or 382-0832.

150 HOUSES FOR SALE

J. H. WHITTOME & CO. LIMITED
ESTD. 1888
Victoria - Duncan - Chemainus
708 FORT STREET

OPEN HOUSE Upper Lansdowne 2016 KENDALL
2:30 TO 4 FRI. AND SAT.
$26,500
Seven rooms—finished rec room, raised hearth fireplace. On cul-de-sac. 1½ bathrooms. Close to schools and in one of the most attractive districts in Victoria. Approx. $14,500 mortgage at 6¼% at $142.30 P.I.T.
J. MAYBEE, 385-4261
* * * *

OPEN HOUSE 921 LAWNDALE
Off Richardson at Pemberton Park — 1 TO 4 P.M., WED., THUR., FRI., SAT.
Immediate possession, 3 bedrms, living rm, with fireplace and maple floors, dining rm., cab. elec. kitchen, stucco exterior, duroid roof, part basement, auto-oil heat, 2 garages, 1 dr-in., 1 sep., large lot.
Asking $13,250—$5,000 down, balance on terms.
STAN SAGE in attendance, 385-4271, 384-4347
* * * *

CLOSE TO SEA
MOVE RIGHT IN
New, 1,726 sq. ft. lge lot, 4 BRs, 20x13 LR, 20x12 dream kitchen with built-in oven and range
and
a washer and dryer. Intercom in all rooms and vacuum system, indirect lighting, 2-car garage. All this with 6¼% mortgage. Make an offer on $26,700.
Ron Truesdale
385-4271 or 386-9772
* * * *

LARGE HOUSE
ACRES OF LAND
HIGH QUADRA
For the builder or developer an opportunity to cut off 2 or 3 lots, rent the house and develop the remainder in the future (2.81 acres). For the large family, a 3-BR two-storey house in a park-like setting with terrific views to the south. For the veteran, a possible VLA holding, close in with a big future potential. Price $25,950 with mortgage of $16,700 at 7%.
Call WILFRED DAVIS or FRANK WILLS, 385-4271, anytime.
* * * *

HIGH GORGE
This is different! Two front entrances with wrought-iron railings lead to this spacious well-planned stucco bungalow of approx. 1,300 sq. ft. Immense LR, ideal for entertaining (25x16), beautiful oak floors, large well appointed electric kitchen and breakfast bar and counter, 2 large BRs, full basement with good finished rumpus room and fireplace. D.L. garage. Nice corner lot and close in. In A1 condition and you can move in for New Year. Only $2,250 down. Be sure and see this at $15,500 — well worth the money!
Call GUY MEUFFELS, 385-4271 anytime.
* * * *

ROCKHEIGHTS
$22,500
1,375 square feet in this lovely 3-bedroom home. The 20x16 living room has feature wall cantilever fireplace and dark panelling. The windows picture sea view and trees. Sundeck with privacy and the rumpus room is most unique.
* * * *

VLA — VLA — VLA
ROYAL OAK — 1.05 ACRES, $27,000
One of those "hard-to-find" properties. Practically ALL VLA buyers are scouring the countryside for VLA approved property UNDER $20,000 and reasonably CLOSE IN. Here is your opportunity providing you ACT NOW.
Call DON BACON, 385-4271.
* * * *

OAKCREST—CEDAR HILL
A well laid out 3-B.R. home, L.R., D.R. and through-hall. Utility room and half steps, all on a nice lot on the crest of the hill. $12,950 with terms. Call STAN MITCHELL, 385-4271.
* * * *

WHERE ELSE!!
UPPER LANSDOWNE
6½% MORTGAGE—$142 P.I.T.
4-BRs — 2 BATHROOMS
This 2-year-old home is very neat and clean. Lovely L-shaped LR and DR with raised hearth fireplace and high outlook give you an exhilarating feeling. Large kitchen with built-in oven and range, eating area and ample cupboards; opens to small sundeck. Ground-level basement has large bedroom, 2-pce bathroom and family room. Main level has three bedrooms. Built by contractor for his own and under N.H.A. specifications. This is a good buy at $25,800. Can be refinanced. Oh, yes, exterior trim has just been repainted. Phone F. WILLS or J. MAYBIE, 385-4271.

THINKING OF BUILDING A NEW HOME?
Before you decide be sure to see the Quality construction in our
N.H.A. Homes
built in the Thetis Heights subdivision, very quiet surroundings, close to schools. We will build to your plans and help you arrange a low Down Payment. Homes start from $17,000. 3 bedrooms, full basement, plus many unusual and different features, all on sewer. For further information phone 478-2076, or drive out and see our subdivision. Watch for our sign just past Thetis Lake on the Trans-Canada Highway.
PHELPS CONSTRUCTION

BRAND NEW! N.H.A. 6¾% UNDER CONSTRUCTION!
See 1869 San Juan Ave.! 1,285 sq. ft., double carport and sundeck, full basement, roughed-in rec room, 46' x 14'. Large kitchen with nook. Separate dining room. Large living room. Many more features. Full price $22,900, $4,500 down, $129.00 mo. incl. taxes. Call now! DEAL DIRECT WITH FRASER CONSTRUCTION LTD. 382-8258.

150 HOUSES FOR SALE

SWINERTON STEWART CLARK LTD.
800 BROUGHTON ST. 385-2481

OAK BAY
WILLOWS WAY
Lovely 3-bedroom stucco residence in immaculate condition and just 2 blocks from the beach, featuring:
* 1465 sq. ft. and only 12 years old.
* 20x16 living rm with fireplace.
* Separate family size dining room.
* Modern cabinet electric kitchen with breakfast area and cosy sewing rm or den off.
* Sparkling 4-pce. vanity tiled bathroom.
* Recreation room with fireplace.
* Full basement with OIL HOT WATER HEAT.
* Drive-in garage from rear lane.
Full Price $25,800
DICK JAMES EV 5-2481

$2,000 DOWN
4 YRS. OLD
3 BEDROOMS
FULL BASEMENT
This 1050 sq. ft. stucco family home is priced well below replacement value. It features—large cabinet electric kitchen with dining area—cosy living rm with fireplace—auto oil heat—nice lot with fruit trees and dozens of shrubs.
FULL PRICE $12,900
DICK JAMES EV 5-2481

2884 DONCASTER DR.
DON'T BE A REINDEER . . .
and gallop all over town looking for the best home buy for $12,500! Here is a WINNER. Make an appointment to see this dandy 2 or 3-bedroom house quickly. Note the clean, trim, exterior lines. Note the neat and tidy corner lot and the convenient location. The interior is extremely neat and clean. Full basement with heated bedroom and partially finished rec. room. Auto gas heating.
$1,900 DOWN — $115 (PIT)
ED JUPP EV 5-2481

B. C. LAND
& Insurance Agency Ltd.
922 GOVERNMENT STREET
TO BUY OR SELL, CALL B.C.L.
388-5555

LAKE HILL
High View Location
An attractive, 5-room stucco and siding bungalow. Consisting of large living room with FP, dinette, spacious kitchen, utility room, two bedrooms, an attached garage and oil heat. View location.
PRICE $11,950
C. Carpenter, 388-5555, anytime

HIGH ROCKLAND
4 BEDROOMS and DEN
MAJESTIC VIEWS
2 Baths — 3 sundecks — Family Rm. Call anytime for details or viewing.
ASKING $35,000
388-5555 J. O. Boyd 384-7084

OAK BAY
A custom-built spacious 2-bedroom bungalow in a beautiful setting with seclusion. Large treed lot backing to Golf Course. Attractive living room with large open fireplace, full dining room, 5-star kitchen with built-ins and breakfast area. Wall-to-wall carpeting throughout. Full cement basement with immense rumpus room and extra plumbing. Attached garage. A really worthwhile home in a choice area.
PRICE $29,500
Call Mr. Hope, 388-5555 anytime

UNIVERSITY REALTY
3639 SHELBOURNE ST.
IN THE PLAZA
477-1855

BLENKINSOP AREA .5 ACRE
Spacious, modern home on large lot. Suitable for V.L.A. This fine family home has automatic kitchen with 3-way fireplace, large sunken living room, 27x18, and a family-size dining room. There are, in addition, 5 good bedrooms, 2 bathrooms and full size rec room with fireplace. OOM heat. Close to transportation and schools. A good buy at $33,000.
Call R. A. Hales or D. Bavington 477-1855

SIDNEY
Neat, clean, 6-room bungalow. Electric kitchen, living room, 4 bedrooms. Electric auto heat. No stairs. Ideal home for retirement. Subdivision possibilities. Good value at $11,950.
Call R. A. Hales anytime—477-1855.

UP AND DOWN DUPLEX OAK BAY AVE. PAYS FOR ITSELF WHAT AN INVESTMENT!
Land value alone equal to asking price of $24,400.00. Valuable corner location will increase in value every year. Sure it needs a handy man to spruce it up a bit, but you can make money with this one. Zoned multiple dwelling. Exclusive with
ERNIE WEED
383-4124
McAdams Investments Ltd.
816 Blanshard Street

SHELBOURNE AREA. 3 BEDS, 20x18 "L" living room, 9 yrs old, 1,324 sq. ft. $17,300. Betty Silver, 386-2666 or 386-3281. Colony Homesales.

150 HOUSES FOR SALE

P. R. BROWN & SONS LTD.
762 Fort Street 385-3435
* * * *

BE IN FOR XMAS
COLWOOD AREA
You can be settled into this lovely new split level home for Christmas. The charming 19x13 ft. living room has a rancherock fireplace and a walnut panelled feature wall. The separate dining room has a sliding door to patio. There are three bedrooms and a vanity bathroom. Electric kitchen with eating area. Laundry facilities in basement. Walking distance to schools.
PRICE $19,800
Call Mrs. Hartt, 385-3435 anytime.
* * * *

THETIS LAKE DISTRICT
BRAND NEW
QUICK POSSESSION
This spacious 3-bedroom home has 1400 sq. ft. of living space on main floor as well as an extra high basement for further development. Well worth your inspection so act soon and call me to view.
PRICE $18,900
Mrs. Hartt, 385-3435 anytime.
* * * *

RURAL SETTING
UNIQUE FLOOR PLAN
Located on a quiet street among other new homes this 3-bedroom full basement beauty is in sparkling condition, set off by a tastefully landscaped treed lot. Walking distance to schools.
PRICE $18,500
Call Mrs. Hartt, 385-3435 anytime.

C. G. HEISTERMAN & CO. LTD.
Realtors Since 1864

OAK BAY $26,500
Situated close to Uplands Golf Course and University. This attractive home has just been placed on the market. Just 10 years old, this home contains LR, DR, 3 BR's, with daylight recreation room, with 2-pc. washroom off. Possession by New Year. For appointment to view call M. B. BLANNIN, 382-4169—even. 385-1195.

HIGH QUADRA 3 BEDROOMS— SPLIT LEVEL
All new homes in area close to Lakehill Elementary School. "L" shaped LR—DR. Cab. elect. kitchen with dining area. Playroom in basement—large fenced lot; 3 yrs. old. C.M.H.C. Mortgage of $12,600 at 6½% int. Pay $110 p.m., PIT. Full price $17,900 firm. To view call HARRY ATKEY eves. 385-6502
or
WM. RAVENHILL even. 382-9802
1121 Blanshard St. 382-4161

GEORGE RANDALL LTD.

COLWOOD
Bungalow, 2 bedrooms, ½ acre of land, low taxes, living room, wall-to-wall carpet, modern kitchen. Stove and drapes. Asking $8,800, easy terms.
Evenings 382-6802

$29,950
4-Br. EXECUTIVE OAK BAY Beauty. A quality luxurious home featuring finely panelled walls, wall-to-wall rugs, indirect lighting, large kitchen, 3 bathrooms, 3 fireplaces, sundeck, rumpus room, games room. Near water-golf-university. Wide range of terms available.
Allan Kleeman, 382-4688 (home)

DUPLEX
Modern side-by-side. Near Tillicum and Craigflower. 2 bedrooms each. Basements. Full Price $25,950. Wide Basement. Full Price $26,500. Pay $188 per month. Princ., Int., Taxes 6¾%.
A. Kleeman, 382-4688 (nites) or office.
GEORGE RANDALL LTD.
907 Pandora Ave. 384-8108

HOMES
DIRECT FROM BUILDER
1—3-Bedroom Bungalow
2—4-Bedroom Split-Levels
Others of various designs under construction, including a 3-Bedroom Duplex. Some are within walking distance of schools and university and others have an ocean view.
We will also build for you.
Call me anytime
CHARLES MORRIS
479-3611
of
Reeson and Pinch Homes

WESTERN HOMES LTD.
807 FORT STREET

XMAS VISITORS WELCOME
If you are planning on making your visit permanent, we offer you — at no obligation — a service specializing in
Retirement Homes
Revenue Properties
Businesses
Farms and Acreage
Take advantage of this service during your visit here. Just call 382-9191 and ask for Jack Middleton or Roy Smith.

JEAN KOWALSKI
386-6658 or 386-3281
COLONY HOMESALES
"Exclusively Women Realtors"

LANGFORD
$8,000
Newly tiled throughout is this 3-bedrm. bungalow. Electric heat; living rm., utility rm off the large kitchen; double garage; workshop.
Cleanest little 2-bedrm bungalow in town. Living rm with electric fireplace. Spacious kitchen; workshed for Dad; utility rm. ONLY $8,500. Low taxes. JUST LISTED.

3 BEDROOMS 7 YEARS OLD
Here is a lovely 3-bedroom stucco bungalow featuring LARGE FIREPLACE LIVING ROOM, cabinet electric kitchen and many extras. Extra large DOUBLE INSULATED daylight basement with roughed-in plumbing for extra 4-pce. bath. Large landscaped lot with fruit trees. Full price only $18,950 and $2,500 down will handle with BALANCE AT 7%. Phone BILL HODGSON, 382-8117 or Res. 385-8863. Newstead Realty Ltd.

$500 DOWN
$12,900
3-Bedroom, full basement home, just 4 years old. Good sized lot with fruit trees. Give me a call, this one cannot last at these terms. Mrs. Jackie Waldron 386-3281, 479-7380. Colony Homesales.

CADBORO BAY LOT
SEWERED AND TREED
LET US BUILD FOR YOU
J. McLAREN CONSTRUCTION
386-3068 383-9680

150 HOUSES FOR SALE

MAYFAIR REALTY LTD.
Woodward's Mayfair Mall
3155 Douglas St. 386-7001

RELUCTANT LADY
Must sell her beautifully appointed 2-bedroom, full basement home. Full picture window in the living room with a feature panelled wall and fireplace. Large bright electric kitchen, extra guest room or 3rd bedroom in mahogany and knotty pine. Separate garage with plenty of concrete parking space for visitors. Well landscaped with shrubs, lawns, old Garry Oaks, rockeries and patios. Quiet area, North Quadra way. Full price $15,950. Terms. Call J. J. Williams, 386-2956 or 477-4942.

TOWN AND COUNTRY
Nice 4-room and basement retirement home for couple. Low taxes. Asking $10,800.
ALSO . . .
Well-built, no basement home, stucco, built 10 years ago. 2 bedrooms, good size living room, oak floors, open fireplace. Automatic oil heat. Asking $10,000.
CITY . . .
Close-in, large 2-bedroom basement home, well built, but needs paint. $8,100 — $1,000 down. Call TED CHARTRES, 386-2956 or 386-5508.

HILLSIDE AREA
An older 3-bedroom home in good condition in this convenient area. Has a full basement and OOM heat. Good terms available at only $8,300. Call GEORGE CHAN at 386-2956 or Res. 382-0416.

IRENE DALZIEL
Res. 384-8692 or 386-3231
COLONY HOMESALES
"Exclusively Women Realtors"

BETTER BUY
SAANICH
3 BEDRMS, $12,900
Terrific value here for a newer family home. Living rm with fireplace; electric cabinet kitchen. Full basement; drive-in garage. Many shrubs and fruit trees planted. Good terms.

LANGFORD
3 BEDRMS, $9,000
This cozy bungalow electrically heated; wired for washer and dryer; attractive living rm; family size kitchen; attached garage with room for work shop. Close to school, shops and stores. A real steal.

CITY, $8,500
2 BEDRMS
10x13 living rm; family size kitchen; full high basement; oil heat. Close to schools, shops and transportation. Dandy starter or retirement home. Must be seen to be appreciated.

ROYAL TRUST
Real Estate Sales Department

CITY REVENUE
616/626 QUEENS AVE.
We offer for sale this desirable commercial property. Showing good returns, it can be purchased with excellent terms. Price $25,000.

In Walking Distance to Downtown
ZONED FOR
a 20-suite apartment building. The present gross income p.a. of these Duplexes at 1148/50/52 View Street is $3,180. Price $37,000.
ERICH SALM, 388-4311
WEEKENDS, 386-1616
ROYAL TRUST
Corner Government and View Street
Member Victoria Real Estate Board

J. A. HENDERSON REALTY LTD.
625 YATES ST.

OWNER TRANSFERRED IMMEDIATE POSSESSION $14,900 LOW DOWN PAYMENT
An exceptionally well-kept 8-yr-old 3-bedroom home with extra, partly finished large room in full basement. Ideal location, close to schools, bus. Lovely large living room with fireplace and an electric cabinet kitchen. Larger than average fenced lot is fully landscaped. Large cul-de-sac patio. Very low down payment to good credit rating. Jack Henderson, 384-7411 or 382-8858.

FINANCIAL SURVEY LTD.
1306 GOVERNMENT ST.
384-5909

VICTORIA WEST
Modern 5-rm. stucco bungalow in spotless condition inside and out. Large living rm. with fireplace. HW floors, sep. dining rm., beautiful elec. cab. kitchen and vanity bath. This home has a sundeck, rumpus rm. with fireplace, full bsmt. and dr-in garage. Exceptional value. Priced at $13,950.
M. E. BRAITHWAITE, office 384-5909, res. 382-7945.

CUSTOM BUILT HOMES
REASONABLE DOWN PAYMENT
Free advice and discussions of the type of home to build and the monthly payments you should make. Free arrangements for all the papers for N.H.A., V.L.A., or conventional homes. We have good lots close to schools and other conveniences. You get a better home for a better price when you deal direct with the builder. Real estate has proved to be the best investment for profit and comfort. Phone Kasapi Construction Co. Ltd., 386-6131, and ask for A. A. Kasapi.

INSTANT CHRISTMAS
MOVE RIGHT IN
$20,500 — Attractive, modern six-room home, through hall, three bedrooms, full cement basement with large finished recreation room; two-car carport. This is an extremely fine, well-constructed home on a landscaped lot, in a choice conforming residential area. Must be seen. All services and conveniences. $5,000 down and $110 per month. Adjoining parkside lot at rear may be purchased also if desired.
386-3041 day or night
MARCONI REALTY 386 VIEW

CHOICE HOMES BUILT FOR YOU
CHOICE LOTS
Better Prices Low Down Payment
NHA — VLA
Byron Price, Canadian Housing Design Award winner, 1314 Quadra St. 385-2438.

CONTRACTOR HAS TWO BEAUTIFUL GORDON HEAD LOTS and complete plans for large split-level homes. Asking price $26,000. Lots qualify for C.M.H.C. loans.
Phone CITY BROKERAGE LTD. 385-3547 anytime.

QUADRA ST.
$3000 DN. $3000 DN.
Two-bedroom house, bright clean large rooms, 9 years old. 1 bedroom suite in basement rents for $65.00. Full price $14,500. For appointment to view call Ross Chope, evenings 386-0082, days 382-7822. Dickie Agencies Ltd., 619 Fort St.

MARIGOLD — ATTRACTIVE 3-B.R., All-electric bungalow, drive-in garage, fenced lot, $12,400. Mrs. Fraser, Colony Homesales, 386-3281.

150 HOUSES FOR SALE

RITHET AGENCIES LIMITED
714 FORT STREET, 382-4251

4 BEDROOMS—.87 ACRES

Handyman's special.
Close to University.
No basement.
Asking $13,500.

R. L. BERGSTROM
382-4251 382-8554

FAIRFIELD

Close to Ocean with partial sea view. Immaculate 3-bedroom older home. Living room with fireplace, large dining room, modern kitchen. Glassed-in sunroom. Full basement. Asking price $15,500 with good terms.

EDITH GUTEMAR
382-4251 385-8842

SOOKE
$4,800

Unfinished house on .91 acre, close to public beach and boating, fishing and hunting. Water, light and phone. 175' frontage on blacktop road. You can make money on this investment.

HOPE NEWTON, 382-4251

URSULA LALONDE
386-3231 or 384-6758
COLONY HOMESALES
"Exclusively Women Realtors"

YOURS FOR CHRISTMAS if you need two bedrooms; bright kitchen with stove and fridge, large family D.R., L.R. with F/P; 4-pce bathroom; full basement; OOM; in Burnside area. Only $9,200 and some decorating.

INCOME FOR THE NEW YEAR if you invest in this up and down duplex on Esquimalt Road. 2 and 3 B.R.'s, 2 baths; OOM heat. Rented for $78 and $75 per month. Good condition, only $11,9?? with a mortgage of 7%.

PRIDE IN POSSESSION of a lovely 3-bedroom home in North Quadra reduced to $25,700 from $28,000. Urgent.

MARIETTA MARQUIS
386-3231 — 478-2013
Colony Homesales
Exclusively Women Realtors

FAIRFIELD

2-Bedrm home in excellent condition — LR with fireplace. Separate DR, hardwood floors, oil furnace, separate garage, a wonderful buy at $14,900.

OAKLANDS — 2 B.R., FULL basmt., O-O-M, drive-in garage. $11,700 with very reasonable terms. Mrs. Fraser, Colony Homesales, 386-3231.

OVERLOOKING GORGE, 3 BEDrooms, good investment or family home. Full basement. O-O-M heat. $19,700. Betty Silver, 385-2886 or 386-3281, Colony Homesales.

VICTORIA CONSTRUCTION LTD. takes trades on Custom-Built houses. Phone Mr. Jones, 384-3112 or 388-2226 for full particulars.

SPLIT LEVEL, 2 BEDROOMS, bathrooms, large living room, full basement. Completely finished rumpus room. 656-5871.

TRADE YOUR PRESENT HOME for new plus money to you. For details, phone Kaaspi Construction, 386-6191.

CUSTOM BUILT HOMES BY EXperienced craftsmen as low as $500 down. Trade-ins considered. Phone Mr. Roberts 386-0288.

4-BEDROOM HOME, CLOSE IN. $500 down. Full price $7,900. Phone 479-4201.

OAK BAY WATERFRONT BUNGalow. Top condition. 386-2888.

151 COUNTRY HOMES AND PROPERTIES

PEACEFUL COUNTRY LIVING—2-bedroom home. Garage, sheds, chicken house, 1 acre. West Coast Rd. Snap at $5,000. Terms. Phone 642-3298.

MODERN 2-BEDROOM BUNGALOW on 1 acre lot. City water and telephone. Price $9,450. Phone owner at 477-4841 after 6 p.m. or on weekend.

SIDNEY REALTY LTD.
Specialists in retirement properties in Central and North Saanich. Ph. 656-2622 Sidney.

152 WATERFRONT PROPERTIES

DUNCAN
Country Living
480 Ft. Lakefront
9-ROOM TUDOR HOME

Living rm, dining rm, modern kitchen, sun rm, den, wall-to-wall carpet, 2½ bathrooms, plus 4 bedrms, upstairs. Full basement. G.E. hot water heating. 2-car garage plus stable for 2 horses.

PLUS
3-Room Modern Home
Living rm, modern kitchen, 2 spacious bedrms, 2 full bathrooms, full high basement, oil heat, separate garage.

PLUS
6.8 Acres
Secluded Treed Parkland

Country living for the business professional man or gentleman's estate.
Good terms. Full price $80,000. Call Mr. Carpenter 388-5??? anytime B.C. Land, 922 Government St.

153 WANTED TO BUY HOUSES

DEAR HOMEOWNER

If you are thinking of selling your property, I know I can help you. I have a number of clients wishing 2 and 3-BR homes with or without basements in any good area. Please call RON SEDGER at Newstead Realty Ltd., 382-8117 or 479-3873. P.S.—I will gladly come out, assess your property, see what you want and assist you all the way.

TEN MILE POINT
UPPER LANSDOWNE
CADBORO BAY

For March 1st occupancy, professional man wants one storey, three-bedroom and den home. Around $35,000 cash or cash to mortgage.

J. M. TOOTHILL
HAGAR & SWAYNE LTD., 384-0681

URGENTLY REQUIRED

Side-by-side duplex in Fairfield or Oak Bay.

Please call
Robert Mikitka
386-7821 or res. 479-3688
BOORMAN INVESTMENT CO. Ltd.
1111 Government St.

WANTED — 3-BEDROOM HOME on ½-acre or more. Close in. Suitable for VLA purchaser. Please call L. Thomas at Douglas Hawkes Ltd., 817A Fort St., 384-7128, (res.) 479-6382.

CASH CLIENTS
Will pay all cash or cash to mortgage for your 2 or 3-bedroom home with basement if possible. Call Victor Wong, 385-2438 or 479-6566. Byron Price Realty.

BUNGALOW OR LARGER HOME with revenue possibilities, close in, or Fairfield, Oak Bay. Victoria Press, Box 812.

153 WANTED TO BUY HOUSES

COLONY HAS IMMEDIATE BUYERS FOR !!!

Happy-go-lucky client who loves busy streets with cash wants east of Quadra area. $12,000-$15,000. Call JEAN KOWALSKI, 386-9358.

Parking for 2 cars and boat; 3 bedrms. Cash to $20,000. BETTY SILVER, 385-2886.

My clients desire 3-bedrm, full bsmt, extra-large lot. Call IRENE DALZIEL, 384-6602.

I am in dire need of 2 or 3-bedroom homes for renovating purposes. Also older homes not in need of renovating. Please call JEAN KOWALSKI, 386-9358.

Retired lady wishes 4 or 5-rm. bungalow, $8,000-$12,000. ALSO mother and daughter client wishes 2 or 3-bedrm. bungalow. Call JEAN KOWALSKI, 386-9358.

Munro or Parklands area. 2-3 bdrms. BETTY SILVER, 385-2886.

Wanted—Newer Fairfield or Oak Bay 2-3 bedrm. $17,000-$19,000. Please call IRENE DALZIEL, 384-6602.

TO SELL NOW CALL
COLONY HOMESALES, 386-3231

OAK BAY URGENT

Client with cash requires 2-bedroom home with character near Oak Bay Centre. Basement desired but not essential. Garage a must. Up to $13,500. DON HANNAH, 388-4294.
Bastion Square Properties

WANTED IN NEW YEAR, FAMILY home, reasonable condition, north of city limits. Small acreage desirable. Contact: Mr. K. H. Christmas, Box 606, Comox, B.C.

WANTED—OLDER HOMES NEEDing repairs between $8,000 and $10,000. Olympic Homes Ltd., Don Butler, office 478-1786. Res. 477-3290.

CASH FOR 2 OR 3-BEDROOM home with or without a basement any good district. W. J. Ranson of ISLAND HOMES LTD., 386-7545.

154 PROPERTY FOR SALE

PARKLIKE
TWO-ACRE LOT
METCHOSIN

Country atmosphere, seclusion, the last lot in a subdivision on treed pasture land. City water and power, an easy 20 minutes to city centre.
$4,750
Call S. W. Bridges
385-3435 478-1488
P. R. Brown & Sons, Ltd.

LOTS

Good Selection of View Lots and Acreage now available

BRENTWOOD PROPERTIES LTD.
7183 West Saanich Rd.
652-1141

CITY LOTS
Zoned Multiple Family

Lot 50x135—$9,000
Lot 70x100, irregular—$4,000

R. L. BERGSTROM
382-4251 382-8554
Rithet Agencies Limited

ESQUIMALT BUILDING LOT

Nicely treed property 72x151 on fully improved street, close to schools, transportation and shopping. Full price
$4,500
Contact Russ Fitzsimmons, 385-3411
KER & STEPHENSON LTD

2 SEWERED LOTS, 70'X141' EACH, with trees. Located just above Pat Bay Hwy. on Weiler Rd., $2750 each. Call L. Thomas at Douglas Hawkes Ltd., 817A Fort St., 384-7128 (res. 479-6382 or 479-6138).

SUPERB VIEW LOTS THAT AVerage ½ acre. Located at Tanner and Central Saanich Rd. Paved with underground wiring. 384-4616 anytime.

¼-ACRE SEA VIEW LOTS WILL soon be ready for sale. Priced from $8,500. Located near Experimental Farm. Byron Price, 385-2488, 1314 Quadra Street.

EXCELLENT LEVEL TREED LOT, 65x130. Good residential area, price $4,000. Phone C. H. Holland Realtor, 384-7080 or 385-8834.

CEDAR HILL, BY OWNER, 4 LOTS on quiet street. Largest ½ acre. 477-1420.

Make a Sock Doll

Be wise, sew this precious doll with ruffled frock—she's easily made and dressed.

Just a man's 12 inch sock for this pretty, cuddly doll with curly hair—tots will love it. Pattern 949: directions; pattern pieces for clothes.

Thirty-five cents in coins (no stamps please) for each pattern to Laura Wheeler, care of The Daily Colonist, Needlecraft Dept., 60 Front Street West, Toronto, Ont. Print plainly pattern number, your name and address.

1967 Success! Our new Needlecraft Catalog sparkles with the Best of Everything—smartest knit, crochet fashions, afghans, quilts, embroidery, toys, gifts. 200 designs, 2 free patterns. Hurry, send 25c.

12 Unique Quilts from famous museums. Send 60c for Museum Quilt Book No. 2. Value! Quilt Book No. 1—sixteen complete patterns. 60c.

154 PROPERTY FOR SALE

N.H.A. BLDG LOTS

In new subdivision at "Melville Park" for sale to builders or home owners, easy terms.

SLEGG BROTHERS CONST.
479-7151 — Eves. 652-1497

"CUSTOM BUILT HOMES AS LOW AS $2,000 DOWN"

LOT AVAILABLE

50' x 120'
GORGE AREA
ON SEWER
PRICE $2,750
N. Hyde, Bastion Square Properties 388-4294

"WE HAVE A GOOD SELECTION of ½-acre VLA lots available.
GORDON HULME LTD.
Serving the Peninsula
OPEN MONDAY TO SATURDAY
2442 Beacon Ave., Sidney, 656-1154

2¼ ACRES

High view property, close in. Low taxes. Only $5,000. To view call Kay Davies 388-4294 anytime.
Bastion Square Properties.

SEWER AREA SOON — 2 LEVEL lots Gordon Head, 50x120. Only $2,150 each. Call Ken Jensen, at ISLAND HOMES LTD. 386-2986.

3 LOTS, DUPLEX OR APARTment zoned. Sell separate or package. 383-6351.

155 PROPERTY WANTED

CASH FOR YOUR ACREAGE AND LOTS
We want to build on them, we mean business!
Kaaspi Construction Co. Ltd. Phone 386-6191 anytime.

½ ACRE OR MORE, CLOSE IN. Suitable to build on under VLA. Please call L. Thomas at Douglas Hawkes Ltd., 817A Fort St., 384-7128, (res.) 479-6382.

CASH NOW FOR LOTS
Gilmour Const., 477-1608

156 ACREAGE FOR SALE AND WANTED

SOOKE
5 ACRES
$11,500

Beautiful parklike acreage with lovely building sites and a tremendous view of the sea. Light, water, phone. Fronting on blacktop highway close to public beach. Boating, fishing and hunting at the door. Roads already into property and charming rustic hand split cedar shake cabin. You can't beat this for peace and seclusion with all the comforts of home and yet so close to the city.

HOPE NEWTON, 382-4251
Rithet Agencies Limited

CHERRY POINT WATERFRONT

For future development or holding, this just can't be beat! We are offering 154 acres of prime property that is currently the most sought after on the whole Island (All waterfront lots in the $8,000 class).

FULL PRICE $88,000

For further information call
RON SEDGER at
Newstead Realty Ltd.
382-8117 or eves. 479-3873

SOOKE ACREAGE

ALMOST 20 ACRES WITH APPROX. 900 FT. FRONTAGE ON HIGHWAY AT INTERSECTION OF KANGAROO RD. YEAR AROUND WATER SUPPLY. PERFECT FOR COMMERCIAL OR RESIDENTIAL DEVELOPMENT.
LEACH & SPARKS LTD
388-4117 477-2984

BRENTWOOD

5 ACRES — $30,000
Very good subdivision property. Proposed plans available.

R. L. BERGSTROM
382-4251 382-8554
Rithet Agencies Limited

PARKSVILLE — QUALICUM
108 Acres — $18,300.00
42 Acres — $18,700.00
70 Acres — $33,800.00
Bastion Square Properties
J. Fletcher or W. Hughes
388-4294

ACREAGE FOR SALE?
Large or small, with or without home. Building lots, etc. Call GEORGE CHAN, the Specialist in Land. 388-2888, Mayfair Realty Ltd.

WANTED TO LEASE WITH OPtion to buy small acreage, value approximately $8,000, with barn. Suitable for mobile home. 386-7788.

CASH FOR ACREAGE ADJACENT to sewer. Kaaspi Const. 386-6191.

158 FARMS FOR SALE AND WANTED

160 ACRE RANCH
LOCATED IN POPULAR
YELLOW POINT RESORT AREA

Comprises large "Clear Loft" barn with concrete floor and duroid roof. Ideally suited to either horses or dairy herd. 3 producing wells. Man-made lake sets off pleasant ranch house, plus other out-buildings adequate to handle yard stock and poultry. Approx. 90 acres of pasture and grazing land. $58,000 with excellent terms. For information, call Gordon Stevenson at 388-4294. Bastion Square Properties.

HORSE RANCH
130 Acres, house and barn. Close to Yellow Pt. Lodge. Asking price $50,000. Try your trade!
N. Hyde, Bastion Square Properties, 388-4294.

159 GULF ISLANDS PROPERTIES

SATURNA ISLAND
1400 FT. WATERFRONT

Buy your own 4-acre peninsula with small cottage and unfinished 4-room house. There is a view which defies the imagination, deep channel approach, and sheltered anchorage for boats drawing up to 9 ft.
$35,000. WITH EXCELLENT TERMS.
Phone Don Hannah or A. M. Chandler at 388-4294 for photos and full details.
Bastion Square Properties

SALT SPRING ISLAND
Large Acreages
40 Acres with road frontage and cleared fields. VIEW, water main and power. $12,500.

80 Acres with large house, barn, drilled wells, creek, fields, all fenced, asking $28,500.

Call collect or write to: Gill Humphreys at Salt Spring Lands, Ganges, B.C., Box 69.
Phone 537-2818 or Eve. 537-2120.

SALT SPRING ISLAND
Prompt, convenient real estate service available for Salt Spring and the other Gulf Islands through DOUGLAS HAWKES LTD., 817-A Fort Street. Please contact Howard Byron, telephone 384-7128 (or res., Ganges 537-2084).

SALT SPRING LANDS LTD.
Largest Gulf Island Realtor
Box 69, Ganges — Phone 537-2818
Established 1939

THINKING OF HOME IMPROVEMENTS?

Check the Building Supply Classification No. 61 in the Classified for daily bargains.

Another Caisson In Place

Second caisson of $10,000,000 offshore oil-drilling rig — all 285 tons of it — was lowered into place Tuesday at Esquimalt Graving Dock by one of world's largest floating cranes, brought here from San Francisco. VMD workers, carrying out assembly project, installed first caisson last week and will add third today. Next will come upper deck for drilling equipment and living quarters, and Shell rig will finally go into operation off Vancouver Island west coast next summer.—(Jim Ryan)

Boys' Game Kills Sunbather

MELBOURNE — Australia (AP) — Two 15-year-old Boy Scouts pushed a rock over a cliff Sunday and killed a student sunbathing with his girlfriend on the beach 20 feet below.

Police said the boys were playing and did not realize people were on the beach near Sorento, 50 miles south of here.

The rock, about 18 inches in diameter, hit Geoffrey Bacon, 24. His girlfriend, Jennifer Williamson, 21, was not hurt.

TWO MAYNARDS AUCTIONS
THURS., 10 a.m. and 7:30 p.m.

Featuring
THE CONTENTS OF A LARGE HOME AND OTHER INTERESTING CONSIGNMENTS
Including:
1958 Chev. Sedan (unreserved)
1965 Honda 55cc Motorcycle in excellent condition, only 3,500 miles.
12' Plywood Runabout Boat, 18 H.P. Evinrude outboard motor in excellent condition.
12' Aluminum Boat (Starcraft) New.

FURNITURE and APPLIANCES
2-piece Tapestry covered Fr. Provincial Chesterfield suites; 5-piece Bedroom suites; Hollywood beds; Black leather recliners; Occasional chairs and tables; Chinaware; Silverware; Golf Clubs; Chisholm radio-record-T.V. combination; Black Chinese teak carved liquor cupboard; Sampsonite Luggage; Moffat 30" Electric Range; Fridges; Pool Table; Wardrobes; Chests; Duncan Phyfe Tables; Carpets, etc., etc.

NOVELTIES FOR XMAS
Poodle Dog radios, World Globes, etc

Selection of 12 pr Brand New Lamps

CAPACITY 10 A.M. AUCTION
On Main Salesroom Floor
Bicycles, Tools, Furniture, Kitchenware, Crockery, Heaters, Appliances, etc., etc.

MAYNARDS
BONDED
AUCTIONEERS
Since 1902
731 Johnson St. Victoria 388-9191
Largest Auction Rooms on West Coast

Majority Enough

Verdict Rule May Change

LONDON (Reuters)—The Commons agreed in principle Monday night to end England's 700-year-old insistence on unanimous verdicts from 12-man juries because of growing attempts to bribe and threaten jurors.

The House gave an unopposed second reading — the main hurdle in Parliament — to a bill to legalize majority verdicts as in Scotland.

BRIBE OFFERS

Under the proposed bill, a majority would have to be at least 10 to 2 for 12-man juries. One dissentient would be allowed among juries of 10 to 11, but juries of nine still would be required to be unanimous.

Home Secretary Roy Jenkins told the House that jurors in an attempted bank robbery trial in January were offered bribes up to £600.

Test Blast Underground

WASHINGTON (AP) — A low-yield nuclear test blast has been set off under ground by the U.S. Atomic Energy Commission at its Nevada test site. The blast had a force of less than 20,000 tons of TNT. It was the 33rd weapons-related test announced this year.

Death Rate Levels

TORONTO (CP) — A senior medical statistician predicts the rising Canadian death rate from lung cancer will level off and become stable within the next 15 years.

A. J. Phillips, assistant executive director of the National Cancer Institute of Canada, makes the forecast in the current issue of The Journal of the Canadian Medical Association.

* * *

He bases his prediction on "cohort" analysis of lung death rate figures from 1861 to 1964.

Cohort analysis is based on the study of a segment of the population born in a certain period and observed at successive points in calendar time.

Mr. Phillips' research showed a constant increase in the lung cancer death rate among males between 1861 and 1901. After 1901, figures showed the rate of increase became almost constant and continued so into the present times.

* * *

Unless the curves for those born around the 1906, 1911 and 1916 cohort groups diverge at the older ages, Mr. Phillips wrote "it may be expected that the over-all death rate from lung cancer in Canadian males will rise more and more slowly in the future, and become relatively stable within the next 10 to 15 years."

While analysis showed that men were dying younger from lung malignancies, it did not pinpoint why, he said.

Metchosin, Langford

Zoning Spurs Wrath

By NANCY BROWN

The municipal affairs department is "cramming zoning down our throats," according to disgruntled Metchosin and Langford residents.

Zoning plans for the area have been revised since public meetings discussed the original plans last spring. The new proposed plans are on view this week in Room 446, in the Douglas Building on Government Street and will be the subject of a public hearing at Belmont high school Dec. 19.

"I think the department of municipal affairs is trying to cram this down our throats," said Langford businessman Dennis Ridley. "They are reluctant to give full information."

'TAKE A LOOK'

He said he had been to the planning department hoping to pick up a copy of the new plan to study at home. "To my surprise, I was told, 'Here it is on the wall, take a look at it, and that's it,'" he said.

The principal alterations in the plan from that suggested last spring, include an extension of the rural residential area at Albert Head to include both sides of Metchosin Road.

Although the limited agriculture area at Metchosin has been enlarged to take in both sides of Rocky Point Road, and go on across to Latoria Road, the contentious Bennett Road area is still zoned for intensive agriculture.

Last spring an application to put a mink farm on the Bennett Road led to a petition with more than 300 names being taken to Municipal Affairs Minister Dan Campbell.

Commented Mrs. Daisy Bligh, who circulated the petition: "They are going to go ahead in spite of the petition, and in spite of the feeling at the meeting which they called to hear out opinions."

Commercial zoning on Goldstream Avenue has been extended, and new commercial zones have been created at Glen Lake and Colwood.

Truck salesman John Deighton noted that the block where his business is located is still not commerical property.

"It just looks as if we are being discriminated against," he said. "Nearly all of that block is commercial property. It doesn't make sense for it all to be in non-conforming use."

He said that even property which had now been zoned as commerical, only covered existing businesses.

NO EXPANSION

"There is just no room for anyone to expand," he complained. "How can an area grow residentially, without also growing commercially?"

Stanley Hiscock, chairman of the Langford-Metchosin advisory planning commission which drew up the plans, denied any discrimination.

He said the block in question was not given commercial zoning because it was on the main highway into the city. "We would like to see a park-like entrance to the city," he said. "We just don't want any commercial property on that highway.

CAN'T REBUILD

He said that under the new regulations any businesses in non-conforming use would be allowed to continue as at present. "However," he said, "they would not be allowed to expand, nor would they be allowed to rebuild if they had a fire."

In his opinion, any objections to the present plan would be based upon personal feelings. "It is a good plan, for the sake of the public at large," he said. "Some people will be hurt, and I regret this, but no plan could please everybody, and we have done the best we can.

"From now on, it is up to the minister. The commission has finished with it," he added.

MINK IN MORNING

Mr. Hiscock pointed out that in the Happy Valley area, his property is in the middle of an extensive agriculture area.

"I could wake up tomorrow and find a mink farm next door to me," he said. "No one can say that members of the commission were just looking after themselves."

Obedience Trials Marks High

Obedience trials held recently by the Greater Victoria Dog Obedience Training Club saw one entry attain 195 points out of a possible 200.

Results:

T. M. Jones cup, highest in trial — Linda Campbell, standard poodle, Vicky, 195 points.

SPCA cup, handler of opposite sex to winning handler with highest score in trial — Terry Gains, Labrador retriever, Sandy, 188.

Visitor with highest qualifying score — Mrs. D. Walders, Sidney, sheltie, Smoky, 194.

Highest qualifying score in Novice A — Linda Campbell, standard poodle, Vicky, 195½.

Highest qualifying score in Novice B — Mrs. Catherine Blinko, dalmation, Simon, 183½.

Also qualifying in Novice B — Mrs. E. J. Reed, Sidney, sheltie, Donna, 178.

Highest qualifying score in Open A — Terry Gains, Labrador retriever, Sandy, 188.

Highest qualifying score in Open B — Mrs. A. G. Stewart, minature poodle, June, 186.

Highest qualifying score in Utility — Mrs. Linda Seibel, corgi, Zuzu, 188½.

Award winners in the beginner's test for dogs completing their first three months of training are:—

Beginner's cup and prize — Mrs. John Lawrie, German shepherd, Zan.

Beginner's prize — Mrs. Bonnie Studley, pekinese, Chan.

Beginner's B prize — Mrs. Joan Smith, English cocker spaniel, Bill Baily.

Junior cup and prize — Cris Brown, sheltie, Shadow.

German Shepherd trophy — Mrs. John Lawrie, Zan.

Intermediate cup and prize — Mrs. E. Parker, airedale terrier, Cookie.

NOTICE TO CREDITORS

In the matter of the estate of STEPHEN HODGSON, Deceased, late of 833 Harbinger Avenue, Victoria, B.C.

NOTICE IS HEREBY GIVEN that creditors and others having claims against Estate of the above-named deceased are hereby required to send them to J. F. Noel Paget, 1306 Broad Street, Victoria, B.C., before the 13th day of January, A.D. 1967, after which date the Administrator with Will Annexed will distribute the said estate among the parties entitled thereto, having regard only to the claims of which it then has notice.

J. F. NOEL PAGET,
Administrator with Will Annexed
Messrs. Pearlman & Lindholm,
Barristers and Solicitors,
1306 Broad Street,
Victoria, B.C.

Bering Bridge Active

By BILL STAVDAL

Noah should have stationed himself at the Bering Strait when it was dry land and saved himself a lot of trouble collecting animals.

This was the tongue-in-cheek suggestion of biologist John McInerny Monday as he reviewed the evidence for an ancient land bridge between Alaska and Siberia.

Dr. McInerny, an assistant professor of biology at the University of Victoria, told an audience of about 100 that much evidence supports the land bridge theory.

MIGRATION

Extensive migration of animals took place back and forth the isthmus during the times when it was exposed by the lowering of the sea, Dr. McInerny said.

The oceans were depleted when water was locked in ice caps during periods of glaciation.

Dr. McInerny noted that the gap between Alaska and Siberia is now 56 miles wide and 180 feet deep at its deepest.

TRAPPED WATER

The spot is thought to have been continuous land until it submerged about 1,000,000 years ago, said the biologist.

Dr. McInerny recalled that huge amounts of water have been and are trapped in ice caps. If the Greenland and Antarctic ice fields melted, the sea level would rise 300 feet, he said.

During the four glacial periods of the past 1,000,000 years the sea level has lowered and risen an estimated 300 to 500 feet. A land bridge 1,300 miles wide was formed, he said.

10,000 YEARS

It last submerged about 10,000 years ago, when a warming world pushed the glaciers back and melted their ice.

Until then, animals could pass freely from Asia to North America because the land bridge was not covered by ice.

Dr. McInerny abandoned his Noah-in-the-Arctic theory after summarizing the biblical story.

After all, he noted Noah's dove came back with an olive leaf.

New Line Of Coins Out Jan. 2

OTTAWA (CP) — The mackerel dime, the rabbit nickel and other Centennial coins will jingle into circulation Jan. 2.

That date has been set by cabinet proclamation as the change-over when the Royal Canadian Mint will start production of the new coins.

* * *

The Centennial designs were announced earlier this year after a competition. All denominations will bear the Queen's effigy with the inscription: Elizabeth II D. G. Regina. The Latin means: "By the grace of God, Queen."

The reverse side of each coin will show Canadian Wildlife with the inscription: Canada 1867-1967.

* * *

The silver dollar will feature a Canada goose, the half-dollar a wolf, the quarter a wildcat and the penny a dove.

Mint Master N. A. Parker says production of the traditional maple leaf penny, the beaver nickel, the Bluenose dime and the caribou quarter will stop Dec. 30.

He did not know what designs will be used after 1967.

BIG GEORGE! By Virgil Partch

"I couldn't afford a rowing machine."

JUDGE PARKER

LIL ABNER

TIFFANY

RIP KIRBY

POGO

KERRY DRAKE

BLONDIE

REX MORGAN

ARCHIE

HI and LOIS

Garden Notes

Trouble in Store

By M. V. CHESNUT

We seem to be suffering this year from rather more than our normal share of troubles with the fruits and vegetables placed in winter storage. All sorts of queer rots, moulds and mildews are appearing, judging from the letters which come to my desk every day. Just why these storage troubles should be so common this year, I haven't the foggiest idea — I can't recall any unusual weather pattern during the ripening and harvesting periods.

Some of these fungus infections are old enemies in fresh disguises, such as the condition known as brown rot, when the fruit is on the tree. This will often show up only after the fruit has been picked and stored. Sometimes this disease attacks in a different way and the fruit, as it succumbs to the infection, becomes a bag of skin filled loosely with its mushy rotten contents.

* * *

Quite a lot of these storage moulds can be avoided during harvesting by making sure all diseased or damaged specimens are either discarded and burned or are set aside for immediate use. Nearly all these storage diseases are "catching" and, when infected specimens are packed in closely with healthy fruits, rots and moulds can spread like wildfire.

In view of the prevalence of these troubles, it would certainly be a wise precaution to make a careful inspection of the fruit and vegetable storage places.

* * *

In addition to the more obvious spots of root or mould, keep an eye open for mechanical damage such as bruises and punctures; for these will almost always become sources of infection; apples and onions are especially prone to trouble caused by rough handling. Any suspicious-looking specimens should be sent to the kitchen for immediate use and every effort made to keep the remaining fruits and vegetables well separated.

As I mentioned earlier in the season, wrapping individual fruits in paper has much to recommend it, as this in a sense puts every specimen in a little quarantine station or isolation ward of its own, preventing the spread of infection through the store. If you find signs of trouble when you inspect your stored fruit, it isn't too late even now to wrap the remainder.

With an eye to next year's problems, it is a good idea to look over your fruit trees for any brown and mummified fruit remaining on the branches. It is on these hangers-on and on windfalls lying beneath the tree that the disease spores are carried over from one season to the next.

* * *

Plums are very common offenders in this way and special efforts should be made to clear all plum trees of any such mummified fruit. All windfalls should be gathered up and either burned or buried deeply.

Better keep a careful eye on potatoes in storage, too. I haven't had many reports reaching my desk yet concerning rotting potatoes, but quite a few readers told me earlier green tomatoes brought indoors to ripen went bad rather quickly, and the symptoms sounded suspiciously like those of potato blight. This disease attacks both tomatoes and potatoes and, when we find it on the one, it is wise to keep a careful lookout for similar symptoms on the other member of the family.

We're in Dark Ages

SIDNEY HARRIS

Man is still living in the primitive world. The division we make between "barbarism" and "civilization" is compounded out of vanity and illusion. Viewed a thousand years from now, our century will seem as much a part of the "dark ages" as the 8th century now seems to us.

What fools us, and sustains us in our illusion, is our growth in technology. Our mechanistic world view makes us think that because of electricity, airplanes, conveyor belts and skyscrapers, we are somehow superior to the Hittites, the Babylonians and the Goths.

* * *

But the true mark of "civilization" is civility — this is, good manners at the deepest level of behavior. And our manners are no better than they were 1,000 years ago; indeed, given our awesome instruments of technology, our bad manners are now infinitely more dangerous than ever in the past.

* * *

We are now able to hate more effectively, but we do not know how to love any better. We are now able to conduct massive and mutually suicidal wars between whole continents, whereas in the past, wars were limed to small city-states or duchies at the most. We are now able to poison the air everywhere, pollute all the waters, and make every crop radioactive — even among people with whom we have no quarrel.

We have been able to despoil the countryside and make the city increasingly uninhabitable, so that we retain neither the consolations of rusticity nor the advantages of urbanization. Whichever environment we opt for, the discomforts are beginning to outweigh the benefits; and there is no place to live that combines the beauty of the country with the culture of the city — which is what civilization ought to mean.

* * *

I was born during one Great War, lived through another, and perhaps will see the third (and final) one before I die. I cannot believe this represents a significant advance in human affairs since "barbarian" times.

We are able to keep many more people alive on a retail basis, through progress in science, medicine and sanitation — only to be able to kill many more on a wholesale basis, through battleships, bombs and gas chambers.

The 20th century is the most murderous era of mankind.

* * *

Let me not conclude on a bleakly pessimistic note. It need not remain this way; there is nothing inevitable about our fate. But, just as the first step to becoming better is to know you are bad, and the first step to becoming well is to know you are ill, the first step to becoming civilized is to know you are still barbarous.

* * *

When we stop thinking of ourselves as "civilized," and begin to inquire what the world truly means, we may begin to cross the threshold of humanhood.

The Cynical World of SHEILAH GRAHAM

Pay Now, Talk Later

HOLLYWOOD (NANA)—**Peter Graves**, the tall brother of tall "Gunsmoke" Hero, **Jim Arness**, has been offered $175,000 to star in The Saga of Lief Ericsson. Peter, as calmly matter-of-fact as Jim, says, "Put the money in the bank first, then we'll talk." He'd be credible for the part with his blond Scandinavian looks

* * *

The five-year-old son of **Luciana Paluzzi** and divorced mate **Brett Halsey** is flying without an escort all the way from Rome to spend Christmas with his mother in Hollywood. Brett, an American, now lives in Rome. Luciana, an Italian, prefers Hollywood where she is making her first western, Chuka, with **Rod Taylor**.

* * *

As soon as **Danny Kaye's** last TV show is over and done, he'll be off to Europe where they love him even if the TV raters in the U.S. do not. Recently in Paris for the UNICEF gala in his honor, Danny was greeted by a wildly enthusiastic audience. The event was televised to 21 countries and seen by an estimated 200,000,000 people. The actual show was witnessed by scads of European nobility—The **Rothschilds**, the **Begum Aga Khan**, the **Duke and Duchess of Windsor** — of course, and members of the French Cabinet.

* * *

Rossano Brazzi signed for The Girl and The Soldier to be made in Rome. The reason he is not making Barefoot in the Park in Hollywood and New York is because, says Rossano, "they sent a makeup man to see me in Europe, just to see how old I could look. I said, 'forget it'."

* * *

New York model **Annmarie Masters**, working with **Eli Wallach** in The Tiger Makes Out, was nervous doing her first scene with veteran actor Eli Wallach who stars in the film with his wife, **Anne Jackson**. "He could see I was nervous," confided Annmarie, "so I told him I was new and I was afraid I'd ruin the scene. He smiled and said, 'Now look, if I'm not nervous working with you, you've got nothing to be nervous about working with me.'" She relaxed—it says here.

Bob Newhart gave up a good weekly salary on TV, so he could play some more golf—it also says here. But now he has not time for golf because of all the appearances he is making on TV specials. Once they know you are loose, they grab you, and you get almost as much exposure and work—like the Perry Como Show, Hollywood Palace, and a couple of outings on the Dean Martin Show. Not to overlook taking over for **Johnny Carson** for one week after the first of the year.

* * *

James Fox, the good-looking blond British actor in Thoroughly Modern Millie, among other gems, has just resigned with the agent who has represented him all his life, his father, **Robin Fox**, a top agent in London. James, doing some dubbing for his picture in Hollywood, had to leave in a hurry. His 180-day work permit had expired, and he'll finish the chore in England.

* * *

Warners want to transform **Robert Stack's** new movie, The Corrupt Ones, into a TV series. But I'll take bets Robert says no. The Untouchables will last him for a long time.

* * *

Three years ago, **Lesley Ann Warren** played Cinderella on TV. Now the little beauty is finding her dreams coming true. Her second film for **Walt Disney**—the first was The Happiest millionaire—will co-star her with **Bing Crosby**! . . . **Elke Sommer**, the busiest of all the international stars, has been offered a **Jean-Paul Belmondo** starrer in Europe. If Hollywood-based husband **Joe Hyams** can make the trip to Europe, Elke will sign.

* * *

Sartorial note. **Sonny** and **Cher** have made an extra $300,000 this year on the royalties for their line of clothes. Their first film is aptly titled, Good Times.

* * *

Lassie, after 12 years on video, is about to put her paw on another contract for eight years. A durable dog. Only, of course, she (it's really a he) is not the same canine, but a very reasonable facsimile of the original who started on screen 23 years ago with **Elizabeth Taylor**.

STAN DELAPLANE Visits Plush Hutch

Jamaica Bunnies Integrate

OCHOS RIOS, Jamaica — The Playboy Club is the newest of the luxury hotels on the north shore of the rum-and-sugar island of Jamaica.

It has 204 sea breeze rooms. The back bar is all transparencies of those nude pneumatic playgirl-of-the-month photos you find in the pull-out pages of Playboy magazines.

There is a terrace beside a sea blue swimming pool. And between hotel and white sand beach, between heaven and earth, Hugh Hefner's bunny girls go hipperty-loppity with rummy Rabbit Punches and other ambrosias that feed man's passions.

* * *

You must be a Playboy member to get in this hutch—though you can join up quickly at the desk. And rooms (with two meals) run $40 a day for a single man. Up to $65 for a couple. That's living!

"Very few single men come here," said the manager. "I'd say 98 per cent of our business is husband and wife.

"While the bunnies are delightful to look at, they are absolutely untouchable. It is one of our strictest rules. However they do point out the loveliness of Woman. And we've been told —(no names that I can mention of course)—that a visit to the Playboy Club has saved the marriage."

The bunnies have a bunny mother and live like Vestal Virgins in their own bunny quarters.

Some are imported, but most are local. It is the only completely integrated operation I've seen, the bunnies running from cream to coal dust color.

They are all the leggy, bosomy construction that Hefner has decreed is the ideal girl-of-your-dreams. The costumes are brief. Way up thateway on the legs. About to spill over in front like a bartender's brimful martini.

In the warm Jamaica morning, the chocolate bunny hops out of her hutch, nibbling a carrot, what else?

The bunny's name is Patricia —her name tag "Pat" is attached to the little bunny belt. It is the kind of belt Batman wears; pencil flashlight, ballpoint pen. The tools of the bunny trade.

* * *

"Would you like a cold banana rum punch, sir?" says the chocolate bunny.

Now THAT is the kind of bunny I want to come around and hide the Easter eggs. A sympathetic bunny.

There are 21 bunnies. They are paid extremely well in this country where a clerk's wage is $24 a week. (If what they tell me is true, a bunny makes about the same as the Deputy Prime Minister.)

"The PLAYboy Club!" she said. "What does THAT mean?"

I hope I've made it clear. It's just like I said — work, work, work.

John D

Tories Toast Today

OTTAWA (Special) — The 95 Conservative MPs will stage an evening reception today to toast John Diefenbaker on his 10th anniversary as party leader.

Will he announce his retirement at the affair? No one knew Tuesday, and Mr. Diefenbaker would talk only of the Christmas cards he is sending to the thousands who wished him well after the recent party meeting that, in effect, dumped him.

★ ★ ★

Diefenbaker Attacks

U.S. Envoy Rapped As Bank Meddler

By RON COLLISTER
Ottawa Bureau

OTTAWA—U.S. Ambassador Walton Butterworth is again on the griddle, slammed by John Diefenbaker for meddling in banking legislation before Parliament.

For years, Mr. Diefenbaker has been seething with distrust of Mr. Butterworth, since a state department intervention figured in the toppling of the Diefenbaker government.

In the Commons Tuesday, Mr. Diefenbaker gunned for Mr. Butterworth over statements made to a Canadian-U.S. discussion group in Washington last weekend.

★ ★ ★

Mr. Butterworth, according to reports, labelled the banking legislation discriminatory as it affects the Mercantile Bank, a wholly-owned subsidiary of First National City Bank of New York.

He made remarks about Walter Gordon, the former Liberal finance minister who drafted the legislation, that were strongly critical, Mr. Diefenbaker said.

"Does the government feel," he asked, "that it is appropriate for the ambassador, as in the past, to butt in on Canadian affairs?

★ ★ ★

"Is he justified in criticizing the policies of Canada in the manner he did, occupying the position he does?"

Prime Minister Pearson defended the ambassador, who, he said, had been speaking at a private, off-the-record conference.

Food Makers Claim:

Farm Produce Price Villain

OTTAWA (CP)—The average Canadian family paid $2.67 more a week for groceries late in 1966 than early in 1965 and $2.09 of that was due to the higher cost of farm products, the Senate-Commons committee on living costs was told Tuesday.

Only 23 cents was due to price increases by producers of packaged groceries, 82 of these to the committee.

The presentation by the Grocery Products Manufacturers of Canada was the last in the current series of hearings into food prices.

DRAFT REPORT

The committee's steering group will consider a draft report today, with the prospect of turning out an interim report for presentation to the Commons and Senate Friday.

Using official survey figures, the average grocery bill for a Canadian family as $24.22 in January, 1965. The average family was taken to earn $2,000 to $7,600 a year, ranging in size from two adults to two adults and four children.

By September, 1966, the grocery bill was up to $26,89, an increase of $2.67.

MEAT, DAIRY

Of that difference, almost 80 per cent was accounted for by price changes for beef, pork, other meats, dairy products including butter, eggs, poultry and fresh fruits and vegetables.

Processed foods, including fats and oils, canned fruits, canned vegetables, cereal products, baked goods and miscellaneous groceries, accounted for only 8.6 per cent.

Said the grocery producers' brief:

"Processed foods, representing just over 30 per cent of the food expenditures in January, 1965, have contributed under 10 per cent of the rise in prices.

"We submit that these figures record the substantial achievement of packaged groceries in keeping prices stable through a period of strong inflationary pressures."

KITCHEN TIME OUT

Besides the portions of the $2.67 increase taken by farm products and processed foods, fish accounted for seven cents, restaurant meals for 24 cents and "other" foods for four cents.

In defence of convenience foods, the association's brief said they have reduced the housewife's time in the kitchen to 1½ hours a day from 5½ hours.

The manufacturers, who sell $1,500,000,000 worth of brand-name products a year, also extolled the virtues of promotions, stating competition at the retail level—"on the shelf"—is vital.

★ ★ ★

Ad Probe Urged

OTTAWA (CP) — The nation's ad men Tuesday urged a major program of research into the effects of advertising on Canadians.

The Institute of Canadian Advertising told the Senate-Commons committee on living costs it feels a council of consumer affairs should be set up to do the research — with consumer organizations, government and business paying the bill.

The agency men appeared in the wage of committee suggestions for a tax on advertising in Canada, which they opposed. They rejected suggestions and allegations that modern, "creative" advertising is dishonest, untruthful, coercive or a compromise of the truth.

One said the good news in newspapers, radio and TV is in the advertising, which is "surrounded by a lot of tragedy."

Senator Scolds

Hellyer 'Soft' With Admiral

OTTAWA (CP) — Senator Jean-Francois Pouliot has told Rear-Admiral William Landymore that Defence Minister Hellyer was "too lenient" when he fired him and that anyone else would have court-martialed him.

★ ★ ★

"In our college days, you and I have been taught the old Greek saying that 'before commanding, one shall learn to obey,'" the Quebec Liberal senator adds in a letter to the admiral.

The letter, dated Dec. 12, was made public by Senator Pouliot.

He was replying to a letter from Admiral Landymore of Dec. 1, accompanying briefs and documents opposing armed forces unification legislation now before the Commons.

Senator Pouliot's letter says the admiral "is overlooking the fact that both world wars have been won by the allied armies under the united command of Marshal Foch and General Eisenhower."

★ ★ ★

The senator says he approved the dismissal of the admiral by Defence Minister Hellyer.

"My only regret was that he was too lenient. I wonder if you have realized that anyone else would have found it serious enough for a court martial."

Coins Stolen

SPRINGFIELD, Mass. (AP) — Tatham Stamp and Coin Co., dealers in rare coins and stamps, has reported the theft of more than $200,000 worth of coins.

No Army of Snoopers Will Run Pensions

OTTAWA (CP) — There'll be no army of snoopers or any other kind of army to administer the government's proposed guaranteed income program for needy old age pensioners, Health Minister MacEachen said Tuesday.

He spoke as the Commons gave second reading—approval in principle—to legislation which will add $30 a month to incomes of peope whose only source of revenue is the $75 old age pension. Smaller amounts will be paid according to an income test.

After second reading, the MPs began clause-by-clause study of the bill.

Victoria Photo Supply Ltd. has
KODAK INSTAMATIC
Camera gifts
featured in the big Kodak ad

COME IN OR PHONE US TODAY!

And we have the batteries, film, flashbulbs and expert advice that can make this Christmas photo-perfect! For everything in photography, at competitive prices, it's
VICTORIA PHOTO SUPPLY LTD.
1015 Douglas St. 385-3458

Nearly everyone you know will want a Kodak Instamatic camera this Christmas.

KODAK INSTAMATIC 104 Outfit makes a fine gift. Camera is instant-loading. Uses pop-on flashcube—4 shots without changing bulbs. Complete outfit with Kodacolor film, less than $24.

KODAK INSTAMATIC 304 Camera has electric eye exposure. Instant-loading, takes pop-on flashcube. Complete outfit with camera, Kodacolor film, flashcube and batteries. Less than $64.

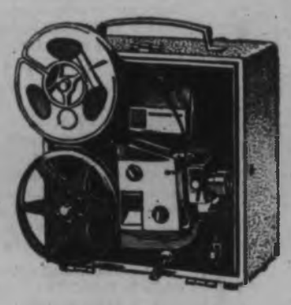

KODAK INSTAMATIC M60 Movie Projector for showing the bigger, brighter super 8 movies. Easy to operate. Threads and rewinds film, automatically. Less than $110.

KODAK INSTAMATIC M6 Movie Camera lets you enjoy thrilling zoom movies! Electric eye exposure control operates through the lens. Manual control for backlighting. Fold-away grip. Less than $200.

KODAK INSTAMATIC M2 Movie Camera is instant-loading. No film threading required. Just drop in super 8 cartridge and shoot a full fifty feet without reloading or winding. Less than $50.

They'll need one for all the color pictures they plan to take during Centennial.

Prices are suggested list and subject to change without notice.

WOOLWORTH'S
1200 DOUGLAS 388-6216

Woodward's
MAYFAIR

JUS RITE PHOTO
916 YATES
384-1852
TOWN & COUNTRY
383-4621

OWL DRUG
701 FORT STREET
385-6761
MAYFAIR
386-8039

JUBILEE PHARMACY
1775 FORT STREET
386-1471

WOODCO
A NEW FASHION IN MODERN RETAILING
COAST TO COAST

They're all at
VICTORIA PHOTO SUPPLY LTD.
1015 Douglas Street, 385-3458

COAST TO COAST NEWSPAPERS SELL THE MOST

Bushed? Bruised? Battered? Beat? Burdened? Bewildered? Breathless? Broke? Then relax with Lucky Lager—the man-sized beer with man-sized taste.

Give Yourself a LUCKY BREAK

For free home deliveries, phone: 384-4177

This advertisement is not published or displayed by the Liquor Control Board or by the Government of British Columbia.

the Bay

open Wednesday 9 a.m. 'til 9:30 p.m.
shop for famous-name cosmetic gifts

VICTORIA'S GREAT STORE, DOUGLAS AND FISGARD. OPEN MONDAY THROUGH FRIDAY, 9 A.M. TO 5:30 P.M.; SHOP SATURDAY, 9 A.M. TO 5:30 P.M. DIAL 385-1311. COBBLE HILL, DUNCAN, GANGES, GULF ISLANDS CALL 6940 (TOLL FREE)

Famous-Name Toiletries For the Men on Your List

Men who want to be daring, different, discriminating, choose the rugged masculine aroma of Jade East or English Leather toiletries. Why don't you be daring, too? Buy him his two favorites for Christmas. Choose handsomely packaged cologne, after-shave, man powder, shower soap, all-purpose lotion and deodorant. You'll also find a great selection of gift sets containing two or more of the above-mentioned toiletries.

Each 1.95 to 12.95

The BAY, men's furnishings, main

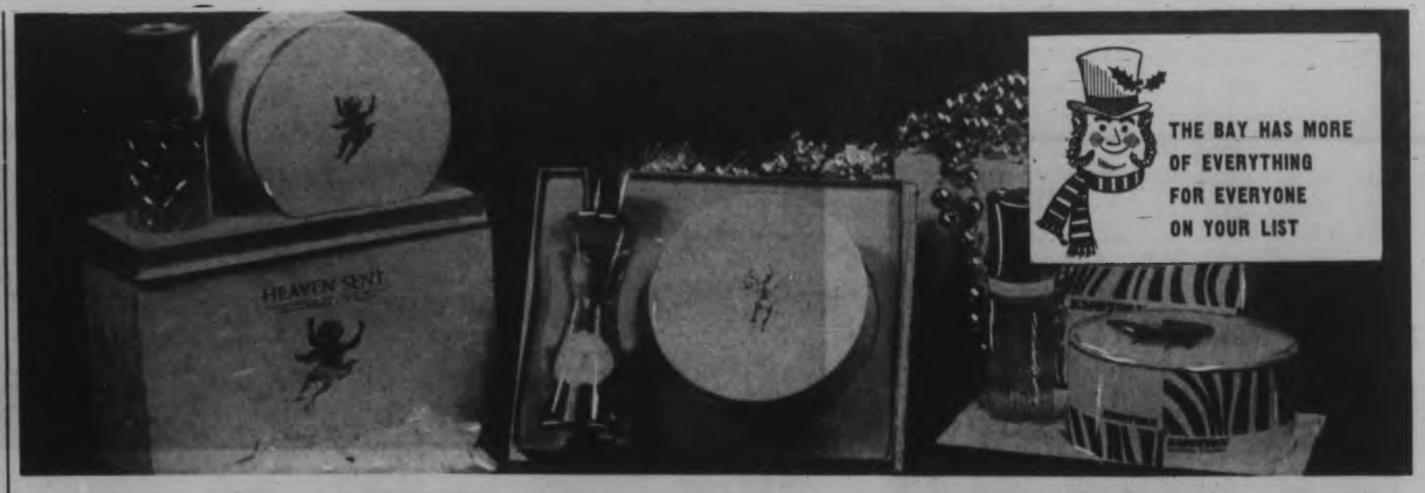

from HELENA RUBINSTEIN

HEAVEN SENT—Give her the heavenly fragrance that clings . . . Heaven Sent by Helena Rubinstein. This beloved fragrance is a delicious medley of flowers and spice . . . lilting, lovely and long-lasting. Choose it for her in sparkling Eau de Parfum Mist, **2.75**; fragrant Dusting Powder, **$3**, or a heavenly gift of both, **5.75**, or choose Heaven Sent Eau de Parfum plus Dusting Powder **5.50**. Be an angel. Give Her Heaven Sent!

EMOTION—The stirring new fragrance by Helen Rubinstein, to lift her heart and her spirits. All she wants is a little Emotion (a lot, if she's daring!) Eau du Parfum Mist, **4.25**; Dusting Powder, **4.25**; both in an elegant set, **8.50**.

gift cosmetics to please her by DuBARRY

CHARM COMPACT—Pearlized Cloudsilk compressed powder in a golden colored case. **Each 3.50**

SEVEN WINDS SOAP TRIO—Delicately-scented, hard-milled soap for her bath. **3 cakes 2.25**

SEVEN WINDS SOAP AND VELVET BATH—Delightful set containing Seven Winds Soap plus Velvet Dry Skin Bath Oil. **Set 2.25**

SEVEN WINDS SOAP N' SCENT—Refreshing Seven Winds cologne and soap gift set. **Set 2.75**

SEVEN WINDS DE LUXE BATH SET—Bath powder with bright red puff, velvet bath oil, two bars of soap—all in a gorgeous gift box. **Set 7.50**

SEVEN WINDS COLOGNE—Novelty snowman riding a 1-oz. bottle of cologne, **$2** (shown); Cologne Mist, 2¼-oz. size, each **2.75**; Bubble Bath, 4-oz. **$2**

Win His Favor With Handsome Masculine Looking Jewellery

Make your gift choice from a wide selection of distinctive-looking jewellery, designed to please the most discriminating man on your list. There's an excellent choice of tie tacs, tie bars, cuff links, sets containing cuff links and tie tacs. You'll find shining white or yellow metal set with mother-of-pearl, jade, crystals (in many dazzling colors), Hematite (Alaska Black Diamonds). Come early for best choice of this outstanding collection.

Each 1.50 to 12.50

The BAY, men's furnishings, main

fragrances for her bath by FABERGE

BATH POWDER WITH COLOGNE—In Faberge's four famous fragrances . . . Aphrodisia, Flambeau, Woodhue and Tigress. **Set 5.75**

FABERGE TRIP LET—Consists of eau de cologne, talcum powder plus French-milled soap. Gaily gift-packaged. Four fragrances: Aphrodisia, Flambeau, Woodhue, Tigress. **Set 4.50**

FABERGE BATH POWDER—Bath powder with fluffy lambswool puff. Four famous fragrances by Faberge. Two sizes. **3.50 and 5.50**

TWEED gift sets by LENTHERIC

TWEED AND MIRACLE GIFT SET — 1¾-oz. Tweed colonge plus 1¾-oz. Miracle cologne, set **3.50**; also a smaller gift set (delightful stocking filler) of ½-oz. Tweed cologne plus ½-oz. Miracle cologne. **Set 1.10**

SPLASH-ON COLOGNE AND BATH POWDER—3-oz. bottle of fragrant Tweed cologne and dusting powder. **Set 3.25**

TWEED COLOGNES—1¾-oz. **1.75** 6 fl. oz. **$4**

TWEED PERFUMES—½-oz. **3.75** ¼-oz. **5.50**

Talcum **1.35**

The BAY, cosmetics, main

gifts of elegance by PRINCE MATCHABELLI

COLOGNE, SPRAY MIST AND PERFUME SET—Holiday-wrapped purse partners of Cologne Spray Mist with matching Crown Perfume. Select Wind Song, Prophecy, Stradivari, Beloved or Golden Autumn. **Set $4**

THE ENSEMBLE SETS—Luxurious and colorful gift sequences . . . cologne perfume, perfumed dusting powder and perfume creme sachet . . . in Wind Song, Beloved, Golden Autumn and Prophecy. **Set 5.50**

COLOGNE COLLECTION—Thrill her with a wardrobe of fragrances—gift sceptre bottles of Wind Song, Stradivari, Beloved, Golden Autumn and Prophecy. **Set $5**

PERFUME HONORS—The crowning touch for Christmas morning . . . a quartette of perfumes in miniature crowns. Wind Song, Stradivari, Golden Autumn and Prophecy. **Set 3.50**

Smart shoppers know it costs no more at the Bay

Hudson's Bay Company
INCORPORATED 2ND MAY 1670

the Bay open Wednesday 9 a.m. 'til 9:30 p.m. shop for gift and trim-a-home specials

Sets of Stainless Steel Flatware in Traditional or Modern, Always Gleam

SALE **19.88** SET

Enjoy the service with the built-in polish! Set the table for eight in beautiful gleaming stainless steel, either traditionally-sculpted "Diane" or modern sleek "Lucerne". Both have satin finish, hollow handle knife and are of quality heavy weight. Eight knives, dessert forks, salad forks, dessert spoons plus sugar shell and butter knife. As well as ten useful serving pieces including: pie server, cold meat fork . . . all in a handsome gift box. 60 pieces in all.

The BAY, housewares, third

Green Vinyl Tree—Never drops a needle, never fades! Buy one tree this year and enjoy it for years. Sixty-one lifelike branches for those pretty baubles. Sale, 6' tree **4.98**

Effect Making Outdoor Lights by G-E

Make a Christmas display of your landscaping and home, a charming greeting for your guests during the season of hospitality, with these lights that have the beautiful "glo"!

Sparkle 14 lights set. Sale **3.98**

"Glo" 28 lights set. Sale **6.98**

Cupid Lights — 20 midget lights in 5 beautiful colors to brighten your indoor display. If one lamp burns out, the others remain lit. Set **2.98**

Aluminum Tree—Beautiful "frosty fountain," each branch is patterned for a frosty effect; the trunk is foil covered wood, each branch is separately wrapped. Put a lasting gleam into your Christmas. Aluminum stand, non-mar feet.

6-foot. Sale **11.98**

Visit Santa in Toyland, 4th floor

He'd love to see you between 10:15 a.m. and 8:30 p.m. and give you a free balloon and storybook.

Have the kiddies' photo taken with Santa

Mummy can have your picture taken with Santa, have it in lovely color, only 95¢ each or 3 for 2.50

20-Light "Fantasia" Set — You'll love these little lights that come to life with matching deeply-sculptured reflectors. Very effective on trees, archways and mantels. Indoor, series wired (individual). Sale, set **3.49**

12-Light Indoor Set — All bulbs are pretested in this colorful assortment of G.E. "glo" lights to ensure operating efficiency. You can afford to buy several sets of these pretty lights at this low, low sale price. Sale, set **2.88**

The BAY, Trim-A-Home Shop, 3rd

Cosmetic *Stocking Fillers* now at special savings!

A. **Yardley Cologne**—Purse size in Red Rose or Lotus fragrances. Reg. 1.25. Sale, each **99¢**

B. **Yardley Guest Soap**—Lavender scented, three cakes of guest size soap. Reg. 1.35. Sale **99¢**

C. **Bouffant Shower Cap**—Pretty flattering and waterproof, for showering. By Celebrity. Sale **1.58**

D. **The Bay Bubble Bath** — Refreshing, water-softening action "Lavender," "Apple Blossom," "Pine." Generous oz. size. Reg. 98c. Sale **78¢**

E. **Soap on a Rope** plus neat shower cap for a shower ensemble. Sale, set **1.48**

F. **L'Origan Talcum** by Coty—Popular and refreshing. 3.7-oz. size. Reg. 1.75. Sale, each **99¢**

G. **Cussons Talcum** — Trio of English fragrances: "Elaine," "Tahiti" and "Fleur de Lis." Sale, each **99¢**

H. **Purse-sized Cosmetic Bag** — Silk, plastic lined; many lovely patterns and colors. **2 for 99¢**

I. **Cosmetic Evening Bags** — Glamorous way to keep your cosmetics neat and handy. By Celebrity. Sale **1.48**

The BAY, cosmetics, main

Sale of popular Electric Shaver and Hair Dryers

Remington Lektronic IV
Cordless for quick, close shaves anywhere he is; recharges from any A.C. current; six saw cutting edges, adjustable roller comb. Sale **28.88**
CDP $5 monthly

Lady Remington Shaver
Gentle adjustable roller combs raise for featherlight underarm grooming. Lovely new Wedgwood styling and boudoir case to match. Sale **14.88**

Sunbeam Flair Hair Dryer
New! Easy portability, large cap for those rollers; collapsible hose, four heat settings. Sale **17.88**

G-E Le Parisienne Dryer
Portable model with travelling case, four heat settings, quiet operating, large bonnet size. Sale **17.88**

Shick Consolette Dryer
Fast, effective drying with this four-heat professional model dryer. Neat, compact styling. Sale **33.88**
CDP $5 monthly

Schick Super Speed Shaver Mark II—Surgical steel blades, convenient on-off switch; side burn trimmer. Sale **22.88**

"Charge it" or use your PBA

THE BAY HAS MORE OF EVERYTHING FOR EVERYONE ON YOUR LIST

G-E Medallion Hair Dryer
De luxe quick drying model with extra large bouffant hood. Complete with mirrored travelling case. Sale **27.88**
CDP $5 monthly

G-E Professional Hair Dryer—Selective heat settings, dries your hair quickly and thoroughly. Compact, portable case. Sale **36.88**

Schick Capri Consolette Dryer
New professional hair dryer, four-heat control, compact and portable; the fast efficient way to dry your hair. Sale **38.88**
CDP $5 monthly

The BAY, electrical grooming aids, main

Smart shoppers know it costs no more at the Bay

Hudson's Bay Company
INCORPORATED 2ND MAY 1670

VICTORIA'S GREAT STORE, DOUGLAS AND FISGARD. OPEN DAILY 9 A.M. TO 9:30 P.M. SATURDAY, 9 A.M. TO 5:30 P.M. DIAL 385-1311. COBBLE HILL, DUNCAN, GANGES, GULF ISLANDS, CALL ZENITH 6040 (TOLL FREE)

Island Edition
* * *
Duncan Bureau
Phone 746-6181
Chamber of Commerce Bldg.

The Daily Colonist.

Vancouver Island's Leading Newspaper Since 1858

Sunshine In Spots
* * *
(Details on Page 2)

No. 3–109th YEAR | VICTORIA, BRITISH COLUMBIA, WEDNESDAY, DECEMBER 14, 1966 *** | 10 CENTS DAILY 15 CENTS SUNDAY | 38 PAGES

By Africans

Total Ban Asked

UNITED NATIONS, N.Y. (UPI) — Black African nations Tuesday called for a total oil embargo against the minority white regime of rebellious Rhodesia. They also urged United Nations members to help Britain economically if it should get embroiled in a trade war with South Africa.

Claiming that British proposals for "selective" mandatory sanctions against certain currency-earning Rhodesian exports would not work, the African members of the 15-nation Security Council proposed a ban on additional exports, such as coal and all manufactured products.

SUPPLY ROUTES

They also urged a total ban on Rhodesian oil imports, including supply routes through South Africa, Britain's third largest trading partner.

In the first British reaction to the African bid, minister of state Lord Caradon expressed readiness to "enter into urgent consultations at once" to produce an oil formula "in acceptable terms." It was clear that Britain considers the present African proposal unacceptable.

Caradon also indicated most of the other African proposals were not to British liking. They "raise new and difficult issues," he said and urged the council to approve the original British proposals "without delay."

SALISBURY (AP) — Prime Minister Ian Smith won a vote of confidence from his ruling Rhodesian Front party Tuesday, but there were reports of discontent among right wingers of the white-minority party.

Party Chairman Col. Mac Knox said the vote was unanimous.

Officer Downs Terrorist

NEW YORK (AP)—A knife-wielding man terrorized a West Side Manhattan street crowded with school children Tuesday before a policeman dropped him with a shot in the leg.

Police alleged that Hector Ramos, 25, slashed at two dock workers and then grabbed a young girl before he was shot by Patrolman Clifford Wulff.

No one was hurt except Ramos.

—William E. Johns

Dr. Morrison hands scroll to Premier Bennett

* * * * * *

Bennett Comes Through

Civil Servants Given Promised Pay Raise

By JACK FRY
Legislative Reporter

Premier Bennett announced Tuesday that B.C.'s civil servants will be given pay increases next year "at least the same amount and most likely more" than they received last spring.

A $4,300,000 pay increase granted during the last session of the legislature brought the civil service payroll to an estimated $108,000,000 for the current fiscal year which ends next March 31.

This means that the government's payroll for its 20,000 to 22,000 permanent and part-time employees is likely to pass $110,000,000 during the 12-month period from April 1, 1967 to March 31, 1968.

SERVICE AWARDS

The premier made his announcement during a luncheon ceremony at which he presented certificates for 25 years of continuous service to 32 civil servants, at the Empress Hotel.

"There will be wage increases for all civil servants in all government departments throughout the province of British Columbia," he said.

The proposed pay boost came as no surprise because one had been promised by the premier at Quesnel during the recent Cariboo byelection. But he did not say at that time how much it would be.

'AT LEAST EQUAL'

While the premier gave no cash figure Tuesday, he said it will be "at least equal" to that which he announced last December and which came into effect this spring.

Premier Bennett said the government will provide the money and that it will be up to the Civil Service Commission to decide how it is to be apportioned. He said the government will act on the commission's recommendations.

TALKS OPEN

Meanwhile, leaders of the B.C. Government Employees' Association opened talks with the commission Tuesday about its proposals for wage increases.

The association contends that the government employees are trailing outside workers in wages by five to 30 per cent. Its argument is that the government should follow the wage pattern in industry, commerce and civic government as closely as possible.

Premier Bennett had said

Continued on Page 2

All U.K. Warned

Dogs, Troopers Chase 'Axeman'

Mitchell

From AP Reports

LONDON—Frank Mitchell, 37, a man "so dangerous he will stop at nothing," is being pursued by 200 policemen, 100 Royal Marine commandos and bloodhounds through the Devon moors today.

Parents have been warned that Mitchell, who escaped from Dartmoor Prison Monday, might be out to seize a child as hostage.

HOLMES COUNTRY

The 230-pound six-footer was dubbed The Mad Axeman for terrorizing hostages with an axe on two previous break-outs since being sentenced to life imprisonment for robbery with violence in 1958.

Newspaper headlines, radio

Continued on Page 2

Machineguns Cut Down Venezuelan Officers

CARACAS (UPI) — Terrorists firing submachineguns killed a Venezuelan army major and wounded the army's chief of staff Tuesday in daylight attacks at opposite ends of Caracas. President Raul Leoni immediately suspended constitutional guarantees to combat the Communist reign of terror.

FIRES BACK

Shot and killed only a few hundred feet from his home while walking to a newstand was Maj. Francisco Astudillo Suarez, 45, an army lawyer whose home had been shot up only a few nights before.

An hour later, terrorists opened fire on the official vehicle of Brig. Gen. Roberto Morean Soto, 43, the army chief of staff, wounding him in the right arm. Despite his wound, Morean Soto fired his revolver with his left hand, critically wounding one of the assailants. The others escaped.

The attacks were the latest and most daring in a renewed wave of Castro-inspired terrorism that has caused four deaths and millions of dollars of damage here in the past month.

FREEDOM SUSPENDED

Leoni announced the crackdown on terrorists in a nationwide broadcast.

Leoni announced a decree suspending indefinitely the constitutional guarantees of freedom of assembly, freedom of movement and freedom from unwarranted search and seizure.

The suspensions were the first decreed since October, 1962, when Communists attempted to topple the government of Leoni's predecessor, Romulo Betancourt.

Robbery Case Nearing End

VANCOUVER (CP) — The $1,200,000 mutilated money robbery case is expected to go to a British Columbia Supreme Court jury late today.

Charged with the Feb. 11 1965, armed robbery of Canadian Pacific Merchandising Services are Joseph Percival and James McDougall.

Inside Today

	Page
Bridge	20
Comics	35
Crossword	22
Financial News	12
Garden Notes	35
Names in the News	26
Social	22, 23
Sport	14, 15, 16
Television	29
Theatres	17

Counter-Action Planned

AIRPORT STRIKE NEXT TUESDAY

OTTAWA (CP) — A nationwide strike of airport traffic controllers has been called for 8 a.m. local times next Tuesday, Dec. 20. It was announced Tuesday night.

J. D. Lyon of Winnipeg, president of Canadian Air Traffic Control Association, said the strike deadline was selected after members voted 578 to 33 in favor of strike action to back demands for government acceptance of a new wage formula proposed by an inquiry.

Earlier Tuesday, reliable informants said the government was preparing emergency legislation to prevent thes strike which would close all major airports at the height of the Christmas rush.

A transport department spokesman said a strike will prevent all flights under instrument flying rules. This would include all airline flights at most major airports.

VISUAL FLIGHTS

But aircraft flying under visual flight rules—and this would include most private aircraft, some chartered flights and others—would continue to fly during a strike.

Mr. Lyon said the union will provide standby crews at all terminals in case of emergencies.

He spoke to a news conference after a telephone check with his organization's seven regional offices where strike votes were counted. Voting took place Monday night and Tuesday.

TOWER MEN

The CATCA represents 650 of the country's 800 air traffic controllers, the men who operate radar and radio towers to guide aircraft movements in all major areas.

Mr. Lyon said other controllers in organizations outside the CATCA have expressed support for the union's stand. Although there had been no strike declaration by them, he expected many of these controllers would join the walkout.

Sources close to the cabinet said the government has made a firm decision to step in as soon as the strike appears inevitable.

Revenue Minister Benson told the Commons Tuesday that further discussions are scheduled today on the wage dispute

Continued on Page 2

* * *

To Pat Bay

Eight Hold Key

Vancouver Island air travellers may have to settle for bush flyers or private planes if the 650-member Canadian Air Traffic Control Association decides to strike.

Victoria International Airport manager Jack Knowland said Monday that a strike by the controllers would mean "complete cessation of operations" at the airport.

NATIONAL VOTE

Mr. Knowland said there are eight men in the control category at Victoria. They are members of the organization that has been negotiating with the government for 18 months, and with government mediator Judge J. B. Robinson for a further six months on matters of pay.

The negotiations broke down Monday night and the association began compiling a national

Continued on Page 2

Europe Hit By Floods

BONN (Reuters) — Heavy rains caused floods in several parts of Europe Tuesday and thick fog closed a number of airports. Worst hit was southern West Germany, where the Moselle River flooded roads, left cars stranded and slowed down river traffic.

Guatemala Report

Green Berets Communists To Clash?

CHICAGO (UPI) — The Chicago Daily News reports the United States is becoming involved perhaps militarily, in the struggle between the Guatemalan government and well-organized Communist guerrillas.

The report was made in the first of a series of copyrighted stories by Daily News correspondent Georgia Ann Geyer, who wrote that she and a News photographer, Henry Gill, had succeeded in meeting with the leader of the guerrillas, Cesar Montes.

WHITE HAND

The meeting, in Montes' Sierra de Las Minas hideout, was accomplished, she wrote, despite a massive search underway for Montes and a threat against Miss Geyer's life by an organization called The White Hand.

She said she and Gill also obtained evidence the United States backed a coup against a democratic Guatemalan government in 1963.

GROWING GROUP

"Our story is one of a growing and well-organized Communist movement, of a well-meaning government that is moving, perhaps too slowly, to improve the lot of the people, and of increasing U.S. involvement," she wrote.

"Although denied by the American embassy, part of this involvement appears to be military. The guerrillas told us that more than 1,000 U.S. Green Berets (special forces) are already in Guatemala. Their presence was confirmed to us

Continued on Page 2

Reds Hit Vietnam Fuel Dump

SAIGON (UPI) — Communist troops attacked a fuel dump in a hit-and-run raid before dawn Wednesday and destroyed more than 250,000 gallons of gasoline for airplanes and trucks. It was one of the most costly Communist raids of the Vietnam war. (See also Page 3.)

The dump was located at Tam Ky, the capital of Quang Tin province 355 miles northeast of Saigon and about 25 miles south of the big American base at Da Nang.

The Communists hit on five fronts, pouring a barrage of mortar shells into the storage area and leaving the palce in a sea of raging flames.

South Vietnamese government sources said the attack destroyed 175,000 gallons of fuel.

Gift Yardstick

For 500 Fund

Golden Rule Used Here

* * * * * *

Roger Halfhide, Alisa Lendrum and Jim Ogmundson brought roll upon roll of pennies into the Colonist office Tuesday for the 500 Fund. The pennies, collected during a drive at Victoria high school, stand here like little pillars of the fund — which they are.

It would take Vancouver's Harry Jerome — or any other of the world's fastest sprinters — about 20 seconds to sprint the 208 yards of pennies Victoria high school students laid out last week for the Colonist 500 Fund.

The 10,010 pennies which the students gave, when laid side by side, stretch slightly more than 7,500 inches, or 625 feet.

Boys beat girls in a Y-Teen and Hi-Y boys-sponsored penny drive.

* * *

How far their $100.10 gift will reach into the hearts of the area's 500 neediest families at Christmas this year defies measurement.

It takes more than a yardstick to measure the gratitude a father or mother of hungry, shivering children knows when, unexpectedly, a cheque arrives that temporarily solves the rent, heat, light, food and/or clothing problems.

* * *

Or what yardstick measures the love in Tuesday's $14 donation from a Deep Cove Sunday school class?

The Colonist receives hundreds of notes after Christmas expressing grateful thanks. Many are written in almost unintelligible scrawl, saying

Continued on Page 2

ANDY CAPP

Continued from Page 1

Mad Axeman Loose

and television bulletins warned all Britain of the criminal's danger. Two RAF helicopters joined in the hunt over the heather that is familiar to Sherlock Holmes devotees who remember the Hound of the Baskervilles.

Mitchell, so strong he astonished fellow prisoners by lifting up the front end of a car with two warders inside, had spent six years behind bars before officials decided to try him at work outside the field under guard.

Home Secretary Roy Jenkins told an angry House of Commons that Mitchell hadn't been involved in any prison offence or violence since April, 1964, and it was decided to test his trustworthiness.

"I regret that this trust proved misfounded," Jenkins said.

SLIPS AWAY

Wearing green waterproof clothes, Mitchell slipped away from the working party eight miles from prison at dusk.

Mitchell, judged sane but with the mind of a 12-year-old, had been constantly in trouble in jail prior to 1964. Twelve years ago he was thrashed with the dreaded but now outmoded cat o' nine tails for attacking jailers.

JUDGE THREATENED

To the judge who ordered him jailed for life, Mitchell said:

"There is not a lock I cannot undo. I promise you I will escape, and I am prepared to die."

From Page 1

Servants' Raise

earlier that the civil servants were unreasonable in their demands. But he told newsmen Tuesday his plan for a moderate increase will show both "restraint and appreciation" for the civil servants.

Mr. Bennett, who took time out from a busy day of treasury board meetings to attend the luncheon, said the new pay increases will be the last item entered in his 1967-68 estimates and that the estimates "will not be finalized until the last possible moment."

BENNETT TOO

He was honored at the 25-year award ceremony for his own 25 years of public service. Dr. Hugh Morrison, chairman of the Civil Service Commission, presented the premier with a specially prepared scroll bearing the dates 1941 and 1966, which was illustrated with sketches of a dam, a ferry, and the PGE Railway.

Dr. Morrison told Mr. Bennett, "you have the full support and respect of the civil service."

"This will be the finest Christmas present I could receive," the premier replied.

Pilgrimage Hard On Knees

MEXICO CITY (AP) — Police said 2,451 persons were treated for injuries during the annual pilgrimage to the Shrine of Guadalupe. Most had knee injuries from crawling to the shrine in penance.

More than 1,000,000 persons made the pilgrimage to the centuries-old basilica of Mexico's patron saint.

Body Located

SAN DIEGO (AP) — One body was recovered and nine navy men are missing after the crash of a helicopter 34 miles offshore, the U.S. Navy said.

Quiet, Please Turtle Zone

BATON ROUGE, La. (UPI) — The Louisiana highway department has appealed to workmen on a construction job near Shriever, La., to carry out their duties as quietly as possible, especially in April, May and June.

There is a turtle farm near the construction site and noise disturbs the turtles' mating habits.

Continued from Page 1

Airport Strike Set Next Tuesday

between the government and three organizations representing the air traffic controllers.

The men involved handle all radar and radio control for airport landings and takeoffs by domestic and foreign airlines.

The union is insisting that the government accept a wage formula recommendations of Judge John B. Robinson, appointed by the cabinet last June to conduct an inquiry into the dispute.

The government has refused to adopt it until the Haileybury, Ont., judge files the second half of his report, probably in January. It so far has declined to make the wage report public.

IMMEDIATE RAISE

Union spokesmen says the report involves immediate wage increases of between 14 and 17 per cent for the various grades of controllers, who now start at $4,800 a year and rise to a top-grade maximum of $9,528.

New maximum under the judge's formula would be $11,820, but this would be attained only by top-grade controllers after 15 years.

The union says U.S. air traffic controllers now earn up to $14,000 and senior dispatchers for Air Canada get $11,000.

DEBATE SOUGHT

Earlier Tuesday, the Commons opposition attempted to set aside regular business for an emergency debate on the threatened strike.

Michael Starr, Conservative House leader, introduced a motion for the debate but it was ruled out by Speaker Lucien Lamoureux after lengthy arguments from both sides of the House.

Mr. Lamoureux agreed to the urgency of the issue but said that under the rules a debate Tuesday would prevent a special debate later in the week, when the matter might have even greater urgency.

There are almost 800 air traffic controllers involved, 650 of them in the CATCA, an affiliate of the Canadian Labor Congress, and the others in two civil service bodies—the Public Service Alliance of Canada and the Professional Institute of the Public Service.

Technically, the controllers are civil servants without the right to strike.

The government could fire them outright if a strike began but transport officials say it would be impossible to replace them.

Special legislation by Parliament, however, could compel the controllers to remain on the job while the wage issue is worked out by an arbitrator or until the judge's final report arrives.

During the Commons episode, the Conservatives argued that a special debate was necessary because of the government's refusal to settle the dispute on the basis of the judge's report.

Mr. Starr said the controllers would likely vote in favor of strike action and the government should tell Parliament why it rejected the judge's report.

* * *

From Page 1

City Field Also Shut

strike vote. Results of the vote are expected to be in today.

If the majority of the members approve the strike, every major airport in Canada, including Victoria, will shut down.

The controllers are the "traffic cops" of the airports, operating the control towers that maintain control of the traffic landing and taking off.

Bush planes or private planes using minor airports or private fields would not be affected by the shutdown.

Canadian airlines flying in the U.S. would have to organize some method of moving passengers to U.S. takeoff points and base their aircraft temporarily in the U.S. fields, if they were to continue operations during a shutdown.

From Page 1

Green Berets

by one Guatemalan police official. We cannot confirm numbers but we did see several Green Berets on the streets of the capital."

Miss Geyer wrote that one American, Ronald Hornberger, had been found dead, and another, Robert Moran, was still missing after attempting meetings with Montes.

She said she and Gill achieved their meeting after linking up with guerrillas on a roadside outside Guatemala City and hiking by night through mountain terrain.

Before she made contact with Montes, Miss Geyer said, she received a note threatening her with death if she tried to go into the mountains. She said the note was from The White Hand, which she described as a "reactionary terrorist organization."

Miss Geyer said there were from 200 to 400 members of Montes' rebel armed forces fighting in the mountains and, according to a guerrilla source, as many as 20,000 in the southern portion of Guatemala alone.

'NOT SURPRISING'

American involvement in the fight against the guerrillas "would not be surprising," Miss Geyer wrote. "The United States backed the Guatemalan invasion which overthrew the pro-Communist government of Col. Jacobo Arbenz in 1954.

"In addition we obtained new evidence that the United States supported the coup d'etat against the democratic government of President Miguen Ydigora Fuentes in 1963."

From Page 1

Golden Rule

thank you in halting words badly misspelled.

Many are pathetically grateful for money which will give them a Christmas their children can understand.

Tuesday the fund passed the $8,000 mark as $431.32 was added to Monday's total.

But the fund itself, which got off to a fast start this season, is starting to drag miserably. It is almost $600 made it possible for $30 total of $8,606.09.

* * *

Last year a record $15,000 make it possible for $30 cheques to be sent to each of the 500 families benefitting from the fund.

It is hoped that this year will be another such big year for the fund.

Any good-hearted Victorian can help bolster the fund by sending or bringing in a donation to The Daily Colonist, 2631 Douglas, or Avis Rent-A-Car, 800 Douglas.

Donors Tuesday:

Carried forward	$7,610.58
W. Norris	2.50
Z.W.	2.00
St. John's United Church Sunday School, Deep Cove	14.00
D.H.	5.00
In Memory of Kathleen and Will	10.00
H.A.F.	2.00
HMCS New Glasgow	43.50
Laura, Dean and Darren	5.00
F.B.S.	2.00
E.A.S.	4.00
Olive Kean	3.00
Mrs. Marjorie Hoey	10.00
M.H.G.	25.00
Dixie Lee	5.00
M. Hamilton-Brown	3.00
In Memory of Leonard	5.00
Thelma Stoberg	5.00
Mrs. J. B. Davenport	5.00
C. and H.	5.00
W.N.P.	10.00
Jean and Jeanie Mackenzie	2.00
Miss Alice M. May	2.00
L.A.	2.00
A. Friend	3.00
D.J.W.	5.00
A.M.H.	20.00
Mr. and Mrs. N. C. Powell	10.00
From Grandmother	15.00
In Memory of S. Thompson	4.00
E.L.	2.00
Red and Black	10.00
Four Children from Duncan	1.17
The Staff, Old British Fish and Chips	20.00
H. B. Cameron	10.00
Y-Teens and Hi-Y Penny Drive, Victoria High School	100.10
Anonymous—Lake Cowichan	5.00
Anonymous (two at $20)	40.00
Anonymous (two at $5)	10.00
Anonymous	2.00
Anonymous (two at $2)	4.00
	$8,042.90

Going By
TRAIN
BLANEY'S SELL THE TICKETS
Phone 383-7194—939 Douglas St.
Phone 382-2165—1303 Wilmot Pl.

Your Good Health

See Doctor on Weight Wait

By JOSEPH MOLNER, MD

Dear Dr. Molner: I am pregnant but I am still about five pounds overweight. I weigh 123 pounds and would like to reduce to 118 before I start putting on weight because of pregnancy.

It is all right to diet now? When carrying my first baby I put on too much weight. How can I prevent this? I have had a weight problem all of my life. — MRS. N.D.

Actual reduction during pregnancy is not usually feasible unless a woman is very much overweight, which evidently you are not.

To avoid gaining too much is quite another matter — and important. Limiting weight gain to 20 pounds and sometimes less for the entire pregnancy is good for both you and the baby. It makes delivery easier and often safer, and it avoids the problem of getting rid of excess weight after the baby is born. When you gain too much while pregnant it means that you have stowed away fat in your body and you already know how hard it is to shed such weight.

I regard your main problem as one of not gaining too much during this pregnancy. Actual reduction can come afterward.

SEE DOCTOR

Extreme reducing programs are not advisable unless under supervision of your doctor. You do not need a great deal of food during pregnancy, and the old wheeze about "eating for two" has been overdone as an excuse for people who just want to eat too much. But you do need the right foods — protein, vitamin-containing foods, calcium and other minerals which the baby-to-be needs. In choosing the right foods, while avoiding the fattening ones, a little guidance from your doctor can do a great deal of good.

Unless your doctor agrees on any attempt to lose weight, just keep your sights on not gaining more than the normal poundage.

Ship Calendar

NAVY

CNAV Endeavour returns 6 p.m. today.

CNAV Laymore returns 8 a.m. Saturday.

MERCHANT

Victoria—Donatella Paradi, lumber for U.K.; Dorlefs, lumber for Italy; Grecian Emblem, wheat for Japan.

Royal Roads—Dorian, waiting for orders.

Cowichan Bay—Laconia, lumber for U.S. east coast.

Crofton—Thoasdd, lumber for U.S. east coast; Clearton, Hogue Marlin, lumber for U.K.

Chemainus — Bernhard, Stefanos P, lumber for Japan.

Harmac—Corona, lumber for Japan; Selma Thorden, lumber for Pakistan.

Nanaimo—Havkatt, Melbrook, lumber for Japan; Angeline, lumber for U.S. east coast; Utvik, lumber for South Africa.

Port Alice—Comet, lumber for India.

Tahsis—Simon Von Utrecht, lumber for U.K.

Port Alberni—Karptanger, Eva Brodin, lumber for U.S. east coast; Francis Salman, newsprint for U.S.; Glen Park, Hindustan, Lakemba, lumber for Australia; Linda, lumber for India; Mercia, lumber for Italy; Toner, lumber for U.K.; Trollgar, lumber for Japan.

COAST GUARD

Camsell—Sandheads area.

Estevan — Northbound in Johnstone Straits.

Sir James Douglas—Nootka Sound—Gold River area.

Racer—In port.

Ready—Sandheads patrol area.

St. Catharines—On weather station Papa.

Stonetown—Enroute to weather station Papa.

Vancouver—San Francisco.

The Weather

DEC. 14, 1966

Wind warning in effect for Juan de Fuca Strait. Cloudy, occasional sunny periods, becoming overcast in evening. Mild. Winds light, becoming southeast 20 by evening. Tuesday's precipitation, .68 inch; sunshine, 2 hours, 30 minutes; recorded high and low at Victoria, 52 and 41. Today's forecast high and low, 50 and 44. Today's sunrise 7:58; sunset 4:18; moonrise 10:47; moonset 6:40.

East Coast of Vancouver Island — Cloudy, occasional sunny periods, becoming overcast by evening. Mild. Winds light, becoming southeast in the afternoon. Tuesday's precipitation, .93 inch; recorded high and low at Nanaimo, 53 and 47. Today's forecast high and low, 50 and 35.

West Coast of Vancouver Island — Gale warning issued. Cloudy, becoming overcast with rain in the afternoon. Mild. Winds southeast 20, southeast 35 in exposed northern areas in evening. Forecast high and low at Estevan Point, 50 and 43.

Five-day outlook: Temperatures through Saturday will average much above normal. Highs 45 to 55, lows near 40. Above normal precipitation throughout the period.

READINGS

	Min.	Max.	Prep.
St. John's	28	32	.08
Halifax	22	30	--
Montreal	17	30	--
Ottawa	15	31	--
Toronto	18	35	--
North Bay	23	30	--
Port Arthur	6	32	--
Kenora	12	33	Tr.
Winnipeg	7	15	--
Brandon	3	13	.02
The Pas	-12	-5	.01
Regina	12	22	--
Saskatoon	3	13	Tr.
Prince Albert	0	4	Tr.
North Battleford	0	10	Tr.
Swift Current	24	36	--
Medicine Hat	29	44	--
Lethbridge	34	43	--
Calgary	23	43	--
Edmonton	13	36	--
Kimberley	35	40	.20
Castlegar	32	36	1.75
Kamloops	38	46	.05
Penticton	41	48	Tr.
Vancouver	50	55	.70
Prince Rupert	37	44	.56
Prince George	33	44	.16
Port St. John	3	5	.03
Whitehorse	-13	-6	Tr.
Seattle	48	52	1.58
Portland	47	55	.44
San Francisco	47	56	Tr.
Los Angeles	52	73	--
Spokane	42	43	.22
Chicago	23	29	--
New York	32	39	.13
Miami	57	69	--
Phoenix	45	74	--
Las Vegas	34	56	--

TIDES AT VICTORIA

	Time	Ht.	Time	Ht.	Time	Ht.	Time	Ht.
	H M	Ft.	H M	Ft.	H M	Ft.	H M	Ft.
14	08:13	9.1	10:01	9.0	13:09	9.6	22:49	1.0
15	08:58	9.0	11:05	8.9	13:36	9.1	23:33	1.5
16	09:28	8.9	12:29	8.5	13:45	8.6	.....	.....
17	00:16	2.2	09:57	8.8	.....	.....	.....	.....

TIDES AT FULFORD HARBOUR

	Time	Ht.	Time	Ht.	Time	Ht.	Time	Ht.
	H M	Ft.	H M	Ft.	H M	Ft.	H M	Ft.
14	08:08	12.8	13:37	10.1	15:49	10.3	.....	.....
15	00:16	1.2	08:50	12.2	14:31	9.7	16:28	9.6
16	00:57	1.9	09:29	11.0	.....	.....	.....	.....
17	01:40	2.7	10:05	11.7	.....	.....	.....	.....

Next to the Tree—
BULOVA says "Merry Christmas" best!

Bulova is truly the gift quality watch . . . the watch you can give with pride, wear with pride . . . because it's made with pride.

Youth and beauty are captured in this 17 jewel MISS AMERICA. Shock resistant and expansion bracelet. $38.75

Two fiery diamonds set in a dainty 23 jewel watch. The LA PETITE. $99.50

The executive look — top level in performance but not in price. The SENATOR has 17 jewels, is shock-resistant. $38.75

The SEA KING. 17 jewels, self-winding, waterproof, shock resistant, handsome expansion band. $38.50

● CONVENIENT TERMS

Your Family Jeweler Since 1910

Little & Taylor Jewelers Ltd.
1209 DOUGLAS STREET 385-4431

A. EDWARD COLE, D.S.C., F.R.S.H.
Podiatry Foot Specialist, has opened an office at 1700 Douglas at Fisgard (opp. The Bay)
Practice Limited to Ailments and Diseases of the Foot
TELEPHONE 385-8021

GREAT GIFTS
TO PLEASE THE MEN ON YOUR LIST
from Les Palmer LIMITED
Open Wed. and Evenings to 9 from Dec. 19 to 24

SPORT COATS
All-wool tweeds, Harris, Twists by Kynoch, West of England Flannels and Shetlands. $29.50 to $49.50

SLACKS
Pure wool, permanent crease, smart, neat fitting, long wearing. From $13.95

MEN'S SUITS
Men's all-wool, fine worsted suits in new rich shades of heather, copper, olive and lovat marl, charcoal greys, browns and blues. Quality tailored luxury fabrics and wide selection of fittings. Price $49.50

SPORT SHIRTS and SHIRT JACS
A tremendous selection of brand new styles and patterns. From $4.95 to $12.95

Snug, Warm Duffle Coats
With blanket or pile linings, detachable hoods, stag horn fastenings $28.85

VESTS For the young man—brocades and wools. From $7.95

WINDBREAKERS Deep pile orlon and suedine zipper jackets, others quilt lined $24.95 to $35.00

TIES
Finest selection ever—newest styles, patterns and colors.
From $1.00 to $5.00

CARDIGANS and PULLOVERS

Washable wool sweaters by Wolsey, Day and Jay Berma. Newest colors and styles. From $11.95

UNIFORM ACCESSORIES
Regimental Crests, Scarves, Ties, Cuff Links, Military Accessories, Insignia, Swords, etc. Miniature medals and full size ribbons.

MANY OTHER UNADVERTISED SPECIAL ITEMS

ONE HOUR FREE PARKING

GIFT CERTIFICATES FOR HIM
LAY-AWAY BUDGET TERMS
OPEN FRI. TILL 9

Les Palmer Ltd.
Just Up from Douglas
714 VIEW ST.
EV 2-2825

Newcastle Link Remote Says Alderman

NANAIMO — The much-hoped-for bridge to Newcastle Island may never be.

Ald. Gordon MacKay said, "No bridge, ever!"

He expressed hope, in his stewardship report, that a ferry system be developed for cars to that campers could get away from the bustle of traffic.

* * *

He proposed that civic elections be changed to occur only every three years, but a full slate of officers be elected at that time.

He suggested this idea be presented to the Union of B.C. municipalities.

The savings in taxpayers' money, he felt, would be the great advantage.

* * *

Ald. Jack Parker said that the conversion of the cemetery would be completed this year, under Winter Works.

The first phase of street improvement has been finished, and the remaining public buildings should be finished by mid-September.

The Piper Park museum-tourist bureau project will be open for tenders by Dec. 22, with construction to start next year.

* * *

Ald. Ted Barsby said $101,000 would be the cost for laying of sidewalks in a four-block radius of schools.

Street reconstruction would not be included.

Dead end streets may be in for a paving campaign next year.

The streets committee reported that there were only some five or six main through roads that need reconstruction.

* * *

Paving of Woodlands is included in the budget for next year, but Giggleswick, Holland and Grant Streets are not.

People on these streets had petitioned for storm drains and sidewalks but the committee had suggested that this could be provided better, under local improvements.

Body Found

COURTENAY — The body of an elderly man, John Taylor, Island Highway, was found in the water at a Courtenay city marina.

Tugboat operator I. "Susie" Lloyd made the discovery of the body of Mr. Taylor, believed to be 78 years of age.

His car was parked nearby and the engine was still warm.

Coroner Tom Menzies said an inquiry would likely be held.

—Klaus Muenter

Good Look at Target

Members of Mainguy Sea Cadets are using the small bore rifle range at Maple Bay, built for cadets by officers and parents. Able Cadet Richard Currie takes careful aim with his .22 calibre rifle.

Wilson Will Keep Going

PORT ALBERNI — Newly-appointed federal returning officer Colin Wilson has returned from a trip to Ottawa with plans for a busy three or four months ahead.

"I have been instructed to proceed with the realignment of polling divisions within the Comox-Alberni riding," Mr. Wilson said.

"It's a big job that will keep me busy from now till the 15th of February.

Asked if the February date had any special significance, such as another federal election, Mr. Wilson replied that the date had been set by the chief electoral officer, and to his knowledge was set so that all the new boundaries will be established at the same time.

* * *

"I understand this is a chore that has to be done every so often between elections. With the revision of all polling division boundaries in Canada, it will be a major task for returning officers everywhere," Mr. Wilson said.

The boundaries are governed by the number of people in a polling division, Mr. Wilson explained.

Sudden changes in population could require the setting up of an additional polling division.

If, by election time, a further rise in population justifies it, two polling stations could be set up within the polling division.

* * *

"It's a big riding," Mr. Wilson pointed out. "I'll have to do a lot of travelling and for the next two or three months, there will not be much time to devote to anything else."

The Comox - Alberni riding, while sparsely populated in some parts, takes in almost three-quarters of all Vancouver Island.

Only Angeline Left

Sailors Led Astray Girls Led to Jail

NANAIMO — Two sailors were led on by what sailors can most easily be led on by.

They were surprised by a gang of would be thugs.

Four girls and three boys had seen the sailors come out of a hotel, and decided that they would lure the men to a secluded spot and roll them.

* * *

Edward Dye, 20, Wellington, Carol Ann Bibbs, 18, of Wellington, Patricia M. Carson, 18, of 415 Fitzwilliam Street, appeared before Magistrate Eric Winch.

They were charged with assault against Terje Jensen, from the ship Angeline.

* * *

Carol Bibbs and Dye were remanded without pleas until Wednesday, while Carson was remanded in custody at Oakalla until Dec. 28.

The two juvenile boys appeared before Mr. Winch in his capacity as juvenile court judge.

They were remanded until Dec. 29.

* * *

The juvenile girls, 16 and 15, the younger girl three months pregnant, were sent to Willingdon School for Girls.

After luring the sailors to Robson Park in Harewood, they attacked the seamen with fence pickets.

Jensen suffered a blow to the head, and then he was kicked in the head.

One of the blows resulted in a two inch cut.

He rolled into a ditch, and got up running.

He managed to get to a nearby house, and called for help.

Addressing the courtroom he said, "I would rather have 10 boys before me, than one girl."

'Duncan Needs More Parkland'

DUNCAN — Disappointment that city council did not approach the provincial government to take over parkland along the Cowichan River was voiced by Ald. Robert Mason.

He complained city council in August unanimously decided to approach the government, "but it seems to me no action at all has been taken." Mayor Jack Dobson replied, "I take the responsibility."

ELECTION

He said it was too close to provincial election time then.

Ald. Mason said he had spoken to the provincial recreation and conservation minister earlier who had assured him the question of boundaries at the river would not be difficult to solve and the provincial government may be interested in the development of the area which is known as Rotary Park.

The park is close to the Trans-Canada Highway.

HIGH COST

Ald. Mason said "I do not think the city would be in a position to develop the park."

Costs of this development were estimated at $150,000 some months ago.

For the second year, building permits in the city were well over the $1,000,000 mark.

School Rulings Worry Meeting

NANAIMO — A rural representative has suggested a law about those who may and may not be rural representatives is being applied unfairly.

* * *

Mrs. R. E. Thomson, North Cedar, told a meeting of representatives the law says relatives of persons having contructs with the school board cannot be rural representatives.

She pointed to two local cases, to claim the ruling is unfair.

In one case, a man was allowed to be a representative even though his wife is a part-time teacher because she does not have a contract with the board.

* * *

In the other case, of a father and son, one had a contract so the other couldn't serve.

R. R. Gates suggested the school board investigate the cases.

In a surprise move representatives replaced school trustee Dick Winkelman, Harewood, with Mrs. Marjorie Warwick.

Trustees returned were Mrs. D. M. Menard, Chase River, and Gordon McGillivray, Cedar.

Around the Island

Car Thief Leaves Only Ruins

PORT ALBERNI—RCMP are seeking the identity of a cocky car thief, who not only steals cars, he sets them on fire as well.

Three times within almost as many weeks, cars have been found blazing on or near Franklin River Road.

The latest was found on Water Works Road, branching off the Franklin River Road.

The victim, a 1966 Ford Mustang was hauled into town after being found Saturday night, a stripped useless shell.

The smart red vehicle appeared to be a total loss as it dangled from a tow truck, minus its wheels, and its radio, with the upholstery destroyed, glass splintered and its gleaming paint almost eliminated by the fire.

The flaming car was discovered at 10:35 p.m. Saturday by George Turgeon of Port Alberni, who reported his discovery to the police. It's loss was reported by owner Helger Lorenzen.

The culprit added insult to injury by stealing the car from the vicinity of the Paramount Theatre, which adjoins the local police station.

* * *

CUMBERLAND — Mrs. Elsie Bell was elected to a one-year-term on the board of the Cumberland Recreation institute Sunday.

Re-elected for two-year terms were Mrs. Barbara Luzyn and Art Wesner. New board members serving two-year terms are Mrs. D. Patterson and John Faulkner.

Other members on the board are William Henderson, Pete Cameron, Bill Newman and James Weir.

There was poor attendance for the meeting, which was held in the CRI lecture room.

* * *

CUMBERLAND — President Jack Harrison elected by members of Branch 28, Royal Canadian Legion, Cumberland, was installed with his table officers and executive in weekend ceremonies.

The North-Central Island Zone Commander, George Pimm, conducted the ceremony and also presented the past president pin and medal to Bryson Parnham.

Members and their guests were present from Nanaimo, Qualicum, Courtenay, Comox and Campbell River.

Butler Bros. Supplies
(Duncan Ltd.)
OPEN FOR BUSINESS AS USUAL
7:30 a.m. – 5:30 p.m.
6 DAYS A WEEK

GET A FREE CHRISTMAS TURKEY AND 4½% FOR SAVING AT
COMMONWEALTH TRUST

How's this for a merry Christmas idea! Grade A Choice Turkeys given free to anyone who opens a savings or chequing account of $500 or more. We'll give you a gift certificate you can exchange for a turkey *of your choice* at any Super-Valu Store – up to 11 lbs. if you deposit $500, or up to 15 lbs. if you deposit $750 or more. You'll also receive a big 4½% interest on your deposit. So open a savings or chequing account at Commonwealth Trust today and get a free Christmas turkey with our best wishes!

Head Office: 562 Burrard St., Vancouver. Phone 683-7131 • Branch Offices: VANCOUVER – 1299 Kingsway, Pender & Main, Hastings & Richards, 6373 Fraser • VICTORIA – 727 Fort St. KAMLOOPS – 118 Victoria • KELOWNA – 410 Bernard • PRINCE GEORGE – 1647 - 3rd Ave.

Give a party this New Year's.

Labatt's Pilsener, aged and brewed naturally.

This advertisement is not published or displayed by the Liquor Control Board of the Government of British Columbia.

Woodward's MAYFAIR
Evening Elegance
begins with the proper
Foundations by
Dream Lift and Wonder Bra

Take the plunge like a lady in
WonderBra
DREAM-LIFT

Fashion is revealing more—so will you. That's where this strapless WonderBra really makes the difference. Underwiring and fluffy removable push-up pads build you up to the shape you want . . . strategically placed nylon stays never let you down. Light (it's made of "Lycra" and Terylene lace). Comfortable (it adjusts to your every motion). Beautiful (it's finished as exquisitely inside as out). The bra that takes the plunge like a lady.

Style 660. Strapless longline. White only. 32-36 A, B, C. $11.00

WonderBra
makes the difference

Get the lowdown on high fashion with new ultra-décolleté
Dream-lift by Wonder-bra

In this season of lowdown fashion bras—here's the lowest Dream Lift yet! It's cut down, cut away—but how it holds and curves you. Only Wonder Bra's skillful designers could keep such décolletage so shape-molding and comfortable. And this Dream Lift has removeable Fiberfill padlets—for more or less curviness as your neckline needs it. Style 1300. "Lycra" and no-shrink Terylene lace. A, B, C, 32-36. White and Black. $7.50.

Woodward's Lingerie, Main Floor

—Bud Kinsman

Andy Hebenton sweeps in on Jack McCartan as Gerry Odrowski watches

Leafs Show Old Ability With Hard 3-1 Victory

OAKLAND 1, VICTORIA 3

By JIM TANG

Victoria Maple Leafs still have that ability to rally themselves when the challenge is the greatest.

They took the ice at Memorial Arena last night minus four regulars in a game that could have been their turning point, and they came up with a 3-1 decision over the Oakland Seals.

Things didn't look good at the start for the club which only Saturday night had ended an eight-game losing streak which dropped it into the Western Hockey League basement.

Defenceman Sandy Hucul and leftwinger Lou Jankowski, both with toe injuries, had just joined Fred Hucul and Larry Keenan on the injured list and the Leafs, for the second time this season, had to do battle minus two defencemen and two regular forwards.

They met the situation head-on with an outstanding display of defensive hockey in a forcing two-way game which was even a better effort than their Saturday display against Seattle Totems.

	GP	W	L	T	F	A	Pts
Portland	27	16	5	6	112	69	38
Vancouver	25	14	9	2	86	73	30
Oakland	23	10	9	4	69	74	24
Los Angeles	26	11	15	2	88	113	24
Seattle	26	10	12	3	68	77	23
VICTORIA	23	8	11	4	68	87	20
San Diego	24	8	15	1	73	92	17

Next game: Tonight—Oakland at Vancouver.

The Seals are a club which has had more than its share of trouble scoring this season but last night they were more than usually hampered by the persistent marking of the Leafs.

SMITH STEADY

And when the Leafs did lapse, they were picked up by a solid and often brilliant Al Smith.

The rookie goalkeeper, alert and squarely on the puck, left nothing to be desired in his position. He missed his second successive shutout by less than three minutes when George Swarbrick picked up a loose puck just outside the Victoria zone and followed a neat shift with a hard shot to the top corner which left Smith with no chance.

McCARTAN INJURED

Leafs dominated first-period play until Oakland-goalkeeper Jack McCartan suffered a four-stitch cut over his left eye when a shot deflected off his stick.

Bob Barlow and Mike Laughton had early chances, Andy Hebenton couldn't get the puck up when put in by Milan Marcetta and later missed an open goal, Bruce Carmichael missed a fine chance and McCartan got a knee out on a ticketed shot by Dick Lamoureux.

After the pause caused by McCartan's injury and his replacement by Jean-Guy Morissette, the Seals came to life and it took two great stops by Smith and misses by Forbes Kennedy and Charlie Burns to preserve the scoreless tie.

BOUNCED IN

But the Leafs were back at the start of the second period. After Marcetta had been foiled twice by McCartan and Mike Laughton missed with a rolling puck, Marcetta finally made the pressure pay off.

Hebenton made the goal possible by hustling to keep the puck in the Oakland zone. Barlow slipped it across the goalmouth and Marcetta, after missing with his first try, got a piece of his stick on it as it bounced in front of McCartan.

Again in the third period, the Leafs opened strongly. Laughton and Barlow both had good chances before Kennedy drew a holding penalty to set up what was to be the winning goal.

POWER PLAY GOAL

The improving, ever-trying Laughton scored it, getting his stick on the puck as it hopped up in front of the goal following a point shot by Dick Lamoureux just five seconds after Kennedy was penalized.

Fifty-eight seconds later, Carmichael flipped a low hard shot from just inside the centre line. The puck lit on its side and bounced sharply to the right, by McCartan and into the goal.

The points left the Leafs only four points out of third place as they head off for a five-game road trip which will keep them away until Christmas Eve, when Vancouver Canucks are here.

* * *

OAKLAND 1, VICTORIA 3

FIRST PERIOD

No scoring.

Penalties—Kabel (O) :40; Kennedy (O) 3:33; Erickson (V) 4:11.

SECOND PERIOD

1. Victoria, Marcetta (Barlow, Hebenton) 7:09.

Penalty—Swarbrick (O) 9:45.

THIRD PERIOD

2. Victoria, Laughton (Lamoureux) 7:08.

3. Victoria, Carmichael (Shveta) 8:06

4. Oakland, Swarbrick 17:28.

Penalty—Kennedy (O) 7:03.

Saves:

McCartan (O)	13	11	11	35
Morissette (O)	3	—	—	3
Smith (V)	9	7	9	25

In U.S.A. and Elsewhere

Canada's Golfers Shone

By JIM CRERAR

TORONTO (CP) — The big swingers in Canadian golf in 1966 were George Knudson, Gary Cowan and Marlene Stewart Streit, who won international championships and gave Canada its best year in world-class golf.

Knudson, 29, a bespectacled professional who started out in Winnipeg and now plays out of Toronto, captured the individual titles in the Canada Cup event in Tokyo in November.

Cowan, 27, an insurance salesman in his home town of Kitchener, won the United States amateur championship at Atdmore, Pa., in September.

UNOFFICIAL TITLE

Mrs. Streit, 32-year-old mother of two girls who learned her golf in Fonthill, Ont., and now lives in Toronto, won the unofficial world women's amateur title in October in Mexico City.

Wayne Vollmer, 21-year-old junior at Arizona State University who hails from Vancouver, won the Arizona state championship with a 2 and 1 victory over Terry Johnson of Phoenix this year. The win left Vollmer, 1963 Canadian junior champ, the hottest young prospect in the country.

Professional Frank Whibley of Kitchener joined Cowan to finish second in this year's U.S. pro-amateur best-ball tourney in Cincinnati. The title went to Bobby Nichols and amateur Jim Scholoss of Cincinnati with 128 over 36 holes. Whibley and Cowan were a stroke back.

Cowan's performance in the U.S. Amateur overshadowed a 13th-place finish by Nick Weslock of Burlington, Ont., who recovered from a first-round 76 for 292.

Another Kitchener golfer, pro Moe Norman, capped a string of victories on the Canadian summer tour with a third-place finish in the Mexican Open early in November.

Mrs. Streit took dead aim at the U.S. women's amateur title and came close in that one, losing to Joanne Gunderson Carner on the fifth extra hole of the final match at Sewickley, Pa., in August.

TAKES IT EASIER

Knudson, who in 1965 became Canada's biggest money winner by collecting nearly $47,000 on U.S. and Caribbean pro tours, has not been as active this year. But in November he finished the Canada Cup tournament tied with Hideyo Sugimoto of Japan at 272 and won on the second extra hole of the sudden-death playoff by sinking a seven-foot birdie putt.

Cowan also needed a playoff for his title, defeating favored Deane Beman of Bethesda, Md., two-time U.S. amateur champ, to become the first Canadian to win the tournament since C. Ross Sandy Somerville of London, Ont., did it in 1932.

OUTDOORS

with Alec Merriman

Recreationists have lost their immediate chance to get rid of Kenneth Kiernan as recreation minister. The hope expressed among outdoorsmen in recent weeks was that Kiernan would be appointed new health minister and another recreation minister would be named.

It wasn't that sportsmen as a group have any dislike for Kenneth Kiernan, but rather they fear the irrepairable harm Recreation Minister Kiernan has already done to recreation land in British Columbia and the harm that is in the cards for the immediate future.

As a minister in some other field Kiernan would likely do an exemplary job. But as far as recreationists in general are concerned he has been one big flop as recreation minister. He has been even worse than a flop. He has been (and still is) dangerous to future recreation in British Columbia.

His actions have already been responsible for the desecration of the wilderness atmosphere of Strathcona Park on Vancouver Island. He might have had no choice but to allow Western Mines to operate within the park to honor long standing crown grants. But he didn't have to stand for (even promote) a mining road along the shores of Buttle Lake, a mining townsite within the park, or pollution of Buttle Lake through the dumping of mine tailings.

The mining road and a planned camping development will take more recreationists into Buttle Lake, but it won't be into a wilderness area of the type so needed to be preserved.

And that wilderness was already available to anyone who wished to hike or use a 12-foot boat, and boats are available from park-fringe marinas.

They might now just as well go to Lower Campbell Lake, Upper Campbell, Sproat Lake or any of the scores of similar places now available to the public, all of which are fine for mass outdoor fun.

With the wilderness atmosphere of Strathcona Park spoiled and, let's be fair, a plan announced to protect some of the remaining tops from encroachment, the spoilers are now moving into Tweedsmuir Park.

Wilderness Tweedsmuir Park is already a Class B park and as such wide open to development, on a basis secondary to recreational use.

What recreationists object to is that Kiernan seems to encourage this industrial development, rather than, as recreation minister, fighting to preserve the recreation values. Let the other resources ministers fight to get into our parks and Kiernan fight for us to keep them out.

Already Meteor Mines, with an office in Victoria, is promoting a mining development in the Tesla Lake area of Tweedsmuir Park in B.C.'s western interior and in its prospectus it credits a change in regulations made by the provincial government in 1966 makes it possible for its new mining project to go ahead.

Although the Tesla Mountain area of Tweedsmuir Park has been of interest for more than 30 years, development has been slow because of lack of access, says the Meteor prospectus. The provincial government had not permitted building of an access road through the park by a private organization. "In June, 1966, these rules were changed. The area was opened up to logging and an air strip was authorized," says the prospectus. "A vast untapped region of B.C. mineral deposit is now ready to be developed . . . Access to Kinsquit (River) and a deepsea waterway is only 13 miles away and that road is fast being completed."

Also actively engaged in development of Tweedsmuir copper deposits is Ashford Mines, a subsidiary of the Phelps Dodge Corporation.

Recreationists claim at least three of the developments are in an interesting heartland area of the park.

* * *

While on the subject of government our congratulations go to Attorney-General Robert Bonner for winning the Cariboo seat.

At the same time we would like to pass on a bouquet to William Speare, who resigned his seat to open the vacancy for Bonner.

Bill Speare was the chairman of the legislative committee concerning public recreational access. It is to him that Vancouver Island hunters and other recreationists must give thanks for the existing compatible system of sharing access roads. He guided the committee which brought outdoorsmen and timber company operators to a common, and now amiable, meeting ground, which on Vancouver Island alone has resulted in thousands of miles of new weekend recreation areas.

In assuming Speares' seat in the legislature Bonner also must assume to carry on the work Speare has pioneered, as well as his duties as attorney-general. We expect Bonner to keep a careful watch on the problems of public access, for he replaced the man who has done such a fine job in that direction.

We feel Bonner is now pretty well qualified in the recreation field. In the past couple of years, with little fanfare, he has become an outdoorsman, with a lakeside summer cottage, trailer ski-boat, water skiis and high-powered outboard.

Columbus Maintains Challenge

	GP	W	L	D	F	A	Pts.
VICTORIA	10	7	0	3	20	6	17
Columbus	10	6	1	3	21	7	15
North Shore	12	7	4	1	23	14	15
UBC	12	6	3	1	20	21	13
New West.	9	4	5	0	15	16	8
Firefighters	10	3	5	2	8	14	8
Burnaby Villa	11	3	7	1	12	21	6
St. Andrews	10	1	9	0	8	22	2

Next games: Saturday—VICTORIA vs. New Westminster, Macdonald Park; St. Andrews vs. North Shore, Callister Park.

VANCOUVER — Columbus, overcoming a bad start, now looms as the main threat to the Pacific Coast Soccer League aspirations of Victoria O'Keefes.

Columbus moved into a second-place tie with North Shore Sunday by defeating Burnaby Villa, 1-0, in a rain-soaked game played before about 1,500 fans.

Only goal came from a scramble five minutes into the second half, leftwinger Sergio Zanetta getting the ball past George Hrennikoff.

Result left Columbus two points behind the Islanders with both clubs holding two games in hand on North Shore and UBC, which is fourth, four points out of the lead.

According to the Solunar Tables calculated for this area, the best times for hunting and fishing today and tomorrow will be as follows (Times shown are Pacific Standard Time):

TODAY

A.M.		P.M.	
Minor	Major	Minor	Major
9:40	12:30	6:45	1:00

TOMORROW

10:25	1:30	7:50	2:00

Major solunar periods, lasting 1½ to 2 hours, dark type.

Minor periods, shorter in duration, light type.

Faulkner, McCord To Blades for Young

DETROIT (CP)—Detroit Red Wings gave up two of their top minor league players to get defenceman Howie Young from Los Angeles Blades of the Western Hockey League.

The Wings, gambling that Young has reformed since his days of hard drinking and frequent trips to the penalty box, obtained him in an effort to shore up their defence which has sagged since the retirement of Bill Gadsby and the loss of Doug Barkley through an eye injury last season.

BOTH FROM EAST

But in exchange, the Wings announced Tuesday they are parting with centre Alex Faulkner of Bishops Falls, Nfld., and defenceman Bob McCord of Timmins, Ont.

Faulkner, 30, has been with Memphis Wings of the Central Professional Hockey League this season and in 22 games scored 12 goals and 23 assists for 35 points. He was tied for the scoring lead with Art Stratton of St. Louis Braves.

SEEKING COME BACK

Faulkner is trying a comeback in professional hockey after sitting out the last two years. Detroit manager-coach Sid Abel was pleased last summer when he decided to play again and didn't want to trade him to Los Angeles for Young. Originally the Wings planned to deal centre Murray Hall and defenceman Al Lebrun of their Pittsburgh Hornets farm club in the American Hockey League to Los Angeles. However, inability to obtain waivers for Hall and Lebrun forced the change.

Faulkner, who turned pro in 1960 with Rochester Americans of the AHL, was drafted by Detroit from Toronto Maple Leafs in June of 1962 and played a full campaign with the Red Wings in 1962-63, counting 10 goals and 10 assists. He moved to Pittsburgh and Cincinnati of the CPHL the following season.

McCord played 11 games this season with Detroit, picking up two assists before being shipped to Pittsburgh where he has a goal and two assists in nine games.

McCord, who turned professional in 1953 with Montreal Royals of the old Quebec Hockey League, was traded to Detroit in 1965 by Boston Bruins. His only full NHL campaign was 1963-64 with Boston when he had a goal and nine assists.

Hockey Scores

AMERICAN LEAGUE

Hershey 2, Quebec 2.

EASTERN LEAGUE

New Jersey 6, Johnstown 2.
Charlotte 3, Clinton 4.

INTERNATIONAL LEAGUE

Des Moines 2, Dayton 1.

ORA SENIOR

Toronto 2, Belleville 3.
Guelph 3, Orillia 3.

MAJOR JUNIOR

Calgary 1, Edmonton 3.

MANITOBA JUNIOR

Brandon 10, Monarchs 2.
St. James 5, Rangers 6.
Warriors 4, Selkirk 1.

CENTRAL JUNIOR

Pembroke 4, Hull 3.

ORA JUNIOR

St. Catharines 7, London 6.

PROVINCIAL SENIOR

St. Hyacinthe 3, Victoriaville 8.

ST. LAWRENCE SENIOR

Smith Falls 2, Shawville 8.

EXHIBITION

Halifax 6, Greenwood 6.
Polish Nationals 2, Moose Jaw 2

Soccer Standings

LONDON (CP)—Complete Old Country soccer standings after Saturday's games:

ENGLISH LEAGUE

Division I

	W	T	L	F	A	Pts
Manchester United	13	2	3	42	28	28
Chelsea	9	9	2	36	22	27
Liverpool	10	6	4	38	26	26
Stoke City	11	3	6	35	21	25
Leicester	10	4	6	46	34	24
Burnley	9	6	5	42	32	24
Tottenham	11	2	7	37	31	24
Everton	8	6	5	36	22	22
Nottingham Forest	8	6	6	29	27	22
Leeds	7	7	5	23	26	21
West Ham	8	4	8	40	39	20
Sheffield Wednesday	5	8	7	22	29	18
Sheffield United	6	6	8	22	29	18
Manchester City	7	4	9	22	30	18
Fulham	6	5	8	32	34	17
Arsenal	5	7	8	23	29	17
Southampton	7	3	10	33	41	17
Sunderland	6	3	10	32	37	15
Aston Villa	6	3	11	26	41	15
Newcastle	4	6	10	27	37	14
West Bromwich	6	1	13	36	43	13
Blackpool	3	5	12	20	32	11

Division II

Wolverhampton	11	4	5	43	24	26
Ipswich	11	4	6	44	36	26
Coventry	11	3	6	34	22	25
Carlisle	12	1	6	32	30	25
Hull City	11	1	8	33	33	23
Huddersfield	8	5	6	29	28	23
Crystal Palace	8	5	6	31	28	23
Blackburn	8	5	7	31	31	23
Millwall	10	3	7	32	37	23
Bolton	8	4	7	33	28	22
Portsmouth	9	4	8	33	33	22
Preston	10	1	10	34	33	21
Birmingham	8	4	8	37	36	20
Rotherham	7	6	7	35	36	20
Plymouth	7	4	10	30	27	18
Charlton	6	5	8	25	34	17
Derby	6	5	10	30	37	17
Bury	7	3	10	28	34	17
Bristol City	5	6	10	36	34	16
Norwich	4	7	10	15	25	15
Northampton	6	1	11	30	41	13
Cardiff	5	3	11	24	41	13

Division III

Queens Pk Rangers	13	9	2	30	21	31
Mansfield	12	5	4	45	34	29
Bristol Rovers	11	8	7	42	36	27
Watford	10	6	4	28	15	26
Oldham	11	2	8	47	31	24
Shrewsbury	10	4	7	37	29	24
Walsall	10	3	6	30	29	23
Gillingham	7	8	6	26	26	22
Peterborough	6	9	5	35	30	21
Torquay	8	5	8	33	29	21
Grimsby	9	3	8	29	31	21
Reading	8	4	8	33	29	20
Brighton	8	4	8	28	28	20
Colchester	8	4	8	39	37	20
Bournemouth	8	4	8	31	29	20
Middlesbrough	7	4	9	36	39	18
Doncaster	7	4	9	29	30	18
Swindon	6	5	9	36	39	17
Darlington	7	3	13	21	41	17
Oxford	5	6	9	23	28	16
Scunthorpe	6	4	11	21	37	16
Layton Orient	4	7	8	24	34	15
Workington	3	3	11	27	36	13
Swansea	2	7	12	32	50	11

Division IV

Stockport	14	3	3	39	11	31
Southport	13	4	5	35	19	30
Wrexham	8	10	3	30	20	26
Barrow	8	8	4	40	29	26
Southend	10	3	7	34	22	23
Aldershot	8	7	7	32	28	23
Tranmere	7	8	4	34	17	22
Hartlepools	8	4	7	3	824	22
Chesterfield	8	5	6	36	32	21
Bradford City	9	3	6	28	26	21
Newport	8	5	7	29	25	21
Crewe	7	6	6	36	29	20
Brentford	8	4	8	27	32	20
Halifax	7	5	8	31	34	19
Barnsley	7	4	10	26	30	18
Exeter	5	8	7	24	28	18
Port Vale	6	6	7	30	34	18
Chester	6	5	8	23	35	17
Bradford	5	6	9	29	38	16
York City	5	5	10	31	38	15
Luton	6	3	12	23	43	15
Rochdale	4	6	9	22	32	14
Notts County	4	6	10	29	41	14
Lincoln	3	6	11	29	39	12

SCOTTISH LEAGUE

Division I

Celtic	13	3	6	49	16	29
Rangers	10	2	3	45	13	22
Aberdeen	9	2	3	29	18	20
Kilmarnock	7	5	3	30	13	19
Airdrieonians	8	2	4	22	11	18
Clyde	8	3	4	27	21	19
Dundee	7	3	4	28	19	17
Hibernian	7	1	6	40	30	15
Dunfermline	5	5	4	36	30	15
Hearts	5	4	5	21	19	14
Dundee United	4	4	6	31	28	12
Partick Thistle	3	5	6	19	33	11
Motherwell	2	3	7	24	30	9
St. Johnstone	3	3	7	23	34	9
Falkirk	4	1	9	13	32	9
Stirling	2	3	9	14	42	7
Ayr United	0	5	8	6	28	5
St. Mirren	1	2	11	10	41	4

Division II

Morton	16	1	0	56	10	33
Raith Rovers	12	2	2	39	21	26
East Fife	13	0	5	43	27	26
Hamilton	9	5	4	33	18	23
Arbroath	10	2	4	38	22	22
Queen of the South	8	5	5	50	38	21
Queens Park	8	4	5	45	30	20
Albion Rovers	9	2	7	39	35	20
Third Lanark	7	5	6	37	33	19
Stranraer	7	4	7	30	32	18
Alloa	8	1	9	27	32	17
Montrose	6	3	7	33	34	15
Forfar	6	2	10	35	53	14
Dumbarton	4	5	9	28	38	13
Stenhousemuir	5	3	10	34	56	13
Cowdenbeath	5	2	10	28	37	12
Berwick	4	4	10	27	37	12
Brechin City	4	3	10	31	45	11
Clydebank	2	4	12	21	52	8
East Stirling	1	4	13	18	54	6

IRISH LEAGUE

Linfield	9	2	1	36	12	20
Glentoran	7	4	1	32	18	18
Derry City	7	4	1	32	21	18
Ballymena	8	4	0	31	21	14
Ards	4	4	3	17	14	12
Coleraine	5	2	5	24	21	12
Glenavon	4	4	4	28	12	12
Crusaders	6	0	6	33	35	12
Distillery	3	2	6	24	26	8
Portadown	3	2	6	18	28	8
Cliftonville	1	2	9	11	30	4
Bangor	2	0	10	16	71	4

Wakeham Holds Big Lead

Bill Wakeham winner of the last two fall rounds in the Victoria District Golf Committee's monthly medal competition, goes into Sunday's play at Uplands with an almost unbeatable lead.

The draw and starting times:

10 a.m.—W. Wakeham, N. Pumfrey, R. Kent, E. Davies.

10:05 a.m.—R. MacLeod, G. Bigelow, V. Trapp, G. Pebbs.

10:10 a.m.—G. Jones, R. Bishop, Dr. D. Flanagan, H. Jacobson.

10:24 a.m.—J. Norbury, D. Sinclair, R. Bath, J. Clapp.

10:33 a.m.—W. Wightman, G. Murphy, C. Soberg, D. Nayesmith.

10:40 a.m.—W. McDonald, R. Clarkson, E. Rauschenin, F. Worthington.

10:46 a.m.—K. Sweetnam, T. Richie, A. Fulton, S. Cameron.

10:55 a.m.—P. Baradell, C. Petzil, J. Pepper, J. Scott.

11:04 a.m.—W. Speidel, R. Howard, G. Barnes.

Lion Charged

VANCOUVER, B.C. (UPI) — Roger Kettlewell of the British Columbia Lions football team was remanded without plea today, charged with two counts of assault and one of disturbing the peace.

The charges arose from a citizen's complaint he was kicked during an altercation in the parking lot of a suburban beer parlor last Thursday.

Survey Took 2½ Months

Benefit After Games Over

Selecting Games Sites Posed Problems

WINNIPEG (CP) — Many months of planning went into new sports facilities being built for the 1967 Pan-American Games and an almost equal amount of time was spent deciding where they should be located.

Eight sites throughout Greater Winnipeg were thoroughly investigated for the site of a $2,500,000 indoor swimming pool alone, in a survey that took 2½ months.

* * *

In charge was a group of architects and planners appointed by the facilities board of the Pan-American Games Society, directed by board chairman J. S. McMahon.

Ted Michener, technical consultant to the facilities board, described in an interview the work involved in locating the three big facilities being built for the games — the pool, a 20,000-seat track and field stadium and a velodrome.

The group had one main objective — to locate new facilities where they would be of greatest benefit when the games are completed next Aug. 7.

A survey on the pool site also considered area requirements, related open space, parking and service by public transportation.

A site at the University of Manitoba campus was considered but the university already had a pool.

No land was available for an Olympic-sized pool in the area of the Manitoba Centennial Centre under construction on Main Street.

Planners took a good look at the old exhibition grounds off McPhillips Street and found that access was difficult for the public because of railroad track barriers and lack of public transportation.

City-owned industrial land was considered, but it would have had to be purchased.

The only logical choice, said Michener, was public land on Grant Avenue in the south-end residential area where the pool is being built.

The pool will be operated by the Winnipeg parks board. Arrangements are being made between the city and school board for a complete swimming instruction program. Students throughout Winnipeg will have the opportunity to learn to swim, with transportation to the pool by bus.

* * *

"It's something Winnipeg has never had before," said Michener.

Originally, planners had considered the possibility of using Winnieg Stadium, home of the Blue Bombers football club, for track and field events rather than build a new track and field stadium.

Then it was discovered that new international rules meant any record established there would not be recognized. Maximum graduation in height of the playing surface is two inches, whereas Winnipeg Stadium has a high centre crown for water grainage.

A feasibility study was made on a combined stadium and velodrome or cycling track. It was found that such a large complex would be more costly to build than separate facilities. The Winnipeg Enterprises Corp. site on Empress Street meant the velodrome could enclose a regulation football field for future school and minor league use.

In choosing a site for the track and field stadium, the facilities board decided the main requirement was a continuing operating agency which would promote track and field, either the city or the University of Manitoba.

A university site seemed logical because it would permit the university to expand its track and field program. It also appeared likely that the University of Manitoba would require public funds for a track and field stadium in the near future.

"It seemed like an ideal opportunity to invest public funds for the public good," said Michener.

Construction of major sports facilities for the games is on schedule.

Improvments to the Miller Road rifle and pistol range are complete. The Winnipeg Skeet Club site has been landscaped. Steel work is going up now on the swimming pool. The stadium will be complete by the end of the year apart from underground service connections. The velodrome is nearly complete.

* * *

Docks have been built and markers placed in the three-mile section of the $67,000,000 Greater Winnipeg Floodway, site of rowing events. Naturaly spring runoff water will be used to fill the course, as well as water pumped in from the Red River.

"Everything is going ahead smoothly and on time," Michener said.

Bay Meadows Racing

SAN MATEO—Results of yesterday's racing and entries and selections for today's races.

First Race — $2,000, maiden, 3 year olds, 6 furlongs.
Lemon's Wake (J. Ishihara) $43.00 $16.80 $7.80
La Piedad (W. Freeman) 8.40 5.40
Victorville (H. Hawkenson) 13.20
Also ran: Magvotn Sassy Time, My Girl Bobbie, Ruby Red, Silver Wave, High Trust, Halo's Spell. Time—1:17 1/5.

Second Race — $2,000, claiming, 3 years old and up, 6 furlong.
Errock (K. Steed) $16.80 $8.90 $5.80
Panther Creek (H. Hawkenson) 5.90 3.60
Batajax (L. Pierve) 3.30
Also ran: Sunday Session, Billie H., Deer Leave, Rojo Claro, Honest Casy, Wicked Speed, Scarlet Top, Pidge's Pride, Sav'n Money. Time: 1:16 3/5.

Third Race—$5,000, claiming, 2 year olds, fold, 6 furlongs.
Souple (W. Harmatz) $5.20 $3.20 $3.00
Bocet (D. Tierney) 4.20 3.60
Ray Empress (C. Tohill) 7.00
Also ran: Linkette, Mama's All, Onesalihi, Rich Lady, Utilda, Miss Mavourneen. Time: 1:15 4/5.

Fourth Race—$3,000, maiden, 2 year olds, 6 furlongs.
Found Out (R. Yaka) $14.40 $6.00 $4.20
Wild West Wind (J. Ochoa) 4.00 2.80
Doctor Ugo (D. Velasquez) 2.80
Also ran: Inveigle, Little Soldier, Indian Buck, Nicolaus Dude, Lotabizzaz, Feet Beau, Riazan. Time: 1:14 4/5.

Fifth Race—$2,000, claiming, 2 years and up, fold and maiden, 6 furlongs.
Some Velvet (C. Tohill) $18.80 $9.00 $6.00
Miss Pan Pan (P. Frey) 19.60 10.10
Todaverry (T. Nakagaway) 5.20
Also ran: Miss Holanda, Drescher Road, May Hap, Can Do Gussie, Disme, Rose O' Spring, Roman Ginger, Trilly Bird Song, Neva's Delight. Time: 1:13 1/5.

Sixth Race—$2,000, claiming, 3 year olds, 6 furlongs.
Stampede (R. Caballero) $5.60 $3.80 $3.00
Special Guest (R. Olguin) 8.00 4.60
Cross Arm (P. Frey) 4.80
Also ran: Pretty Big Fella, Dover Ed, The Cretan, Made in Paris, Alakahi, Mar Mac Boy, Bye Budde. Time: 1:14 4/5.

Seventh Race — $2,300, claiming, 3 year old, fold and maidens, 6 furlongs.
Belldana (A. Pineda) $8.80 $4.20 $3.20
Thinking Bonnet (M. Valenzuela) 3.60 2.80
Call to Glory (R. Caballero) 4.20
Also ran: Miss Gozo, Little Trouper, Peggy Prather, Zacanza, Cheerfull Dream. Time: 1:17.

Eighth Race—$3,000 allowance, 2 year olds, 6 furlongs.
Admiral Skipper (Porter) $9.40 $5.00 $3.10
Four Speeds (Hawkenson) 14.80 5.80
Tres Quinto (Medina) 2.80
Also ran: Army Bomber, Tracer, Kenetta, Deerwood Duke. Time: 1:15 1/5.

Ninth Race—$2,000, claiming, 3 year olds and up, 1 1/16 mile.
Patriot 3rd (Tierney) $12.00 $6.90 $4.80
Lucky Moment (Hawkenson) 14.60 7.40
Miss Gwyn (Alvarez) 10.00
Also ran: Spar a Round, Going North, Space Agent, Royal Pretender, Mr. Alibi, Flying Glue, Triumph V, Mystic Flash, Dol Dee Danita. Time: 1:53 3/5.

Entries

FIRST RACE — $2,000 ($5,300), claiming maiden two-year-olds, mile and one-sixteenth:
Burning Steel (D. Long) 117
Bold Chef (R. Caballero) 117
Fabulous Britain (A. Baze) 112
El Marin (R. Yaka) 117
A-We're Ready (T. Nakakawa) 114
Highly Seasoned (B. Jennings) 114
Big Arnold (J. Van Lom) 117
Nagea Lady (M. Valenzuela) 114
Smooth Ride (C. Tohill) 117
Indian Headdress (A. Maese) 114
Prompt Host (H. Hawkenson) 112
Ellabhai (W. Freeman) 109
Ranchmaster (D. Tierney) 112
Marc o' Glory (A. Maese) 117
Silver Mine (P. Frey) 117
A-Bo Bo Bob (T. Nakagawa) 117
A—Entry.

SECOND RACE—$2,000 ($2,500), claiming, three-year-olds, six furlongs:
First Spring (M. Valenzuela) 117
My Family (A. Pineda) 114
Pretty Talk (R. Yaka) 111
My Tingaling (R. Olguin) 111
Gay Coed (A. Perez) 111
Strike Hard (A. Valenzuela) 117
Deb's King (F. Costa) 114
Tall Stepper (D. Tierney) 109
Lucky Hed (C. Tohill) 111
Skip Over Here (B. Jennings) 114
Boogerweed (G. Petcholm) 114
Match Neatco (R. Caballero) 117
Miss Westhorough (J. Ishihara) 106
Oursell (J. Ishihara) 109
Honeys Asset (R. Caballero) 111
Rickelyland (A. Pineda) 114

THIRD RACE—$2,100 ($2,500), claiming, three-year-olds and up, mile and one-sixteenth:
Red Hot Papa (P. Frey) 114
A-Perfect Landing (R. Caballero) 114
Light Fingered (H. Hawkenson) 112
A-Northbridgette (A. Valenzuela) 111
Cindy Babe (W. Freeman) 108
Legal Leo (D. Tierney) 109
Luster Gem (W. Mahorney) 120
Binal (A. Pineda) 117
Jerry Flynn (E. Medina) 114
A Entry.

FOURTH RACE — $3,000 ($10,000-$12,500), claiming, six furlongs:
Sullball (M. Valenzuela) 114
Triangalate (W. Mahorney) 117
Pasha's Virtue (R. Olguin) 112
Me Miche (H. Hawkenson) 109
Juliet's Prince (C. Cooke) 112
Royal Surrey (B. Jennings) 117
Road Roller (W. Harmatz) 114

FIFTH RACE—$2,000 ($2,000), claiming, three-year-olds and up, six furlongs:
Pilot Prince (A. Valenzuela) 114
Teddy Ringold (W. Mahorney) 120
Gumbo (K. Minin) 114
Rededication (A. Pineda) 117
Chalktoe (W. Harmatz) 117
Indian Agent (P. Frey) 120
Trieno (J. Ishihara) 109
Hill Maker (R. Yaka) 117
Up the Ile (L. Pierce) 120
Cornville (A. Perez) 114
Crafty Dancer (D. Tierney) 115
Happy Leisure (R. Olguin) 120
Prince Charles (A. Maese) 114
Flea Town (J. Ishihara) 109
Up Slope (H. Hawkenson) 109
Riparian (A. Valenzuela) 114

SIXTH RACE—$2,000 ($2,500), claiming, three-year-olds and up:
All's Rose (H. Hawkenson) 106
Admiral Valour (M. Valenzuela) 114
Cobac (J. Ishihara) 109
Favorite Moment (R. Yaka) 114
Trust Flash (R. Olguin) 114
Hurd King (J. Valenzuela) 114
Son Blue (M. Volzke) 114
Sammy Bridges (L. Gomez) 112
Little Jakey (D. Tierney) 112
Host o' Coast (W. Freeman) 109
Cacug (B. Jennings) 109

SEVENTH RACE — $3,000; allowance, three-year-olds and up, six furlongs:
Pacher's Pocket (E. Medina) 117
Packy East (J. Ochoa) 117
Red Royal (D. Long) 115
Clarice M. (W. Freeman) 109
Notoriety (P. Frey) 115
A-Migsecco (M. Valenzuela) 115
Miss Big League (L. Pierre) 114
Unparallel (W. Mahorney) 117
Woobah Mustell (A. Valenzuela) 117
A-Spudy Boy (A. Pineda) 117
Lady Citation (D. Valasquez) 114
Johnny Justy (J. Trevino) 110
A—Entry.

EIGHTH RACE — $15,000 Added Children's Hospital Handicap; three-year-olds and up, mile and one-sixteenth:
Arctor 2nd (A. Maese) 120
Black Pool (A. Pineda) 117
Triple Light (R. Yaka) 114
Diamond Lou (P. Frey) 124
A-Taffy Tail (D. Hall) 109
Costa Rica (D. Tierney) 112
Biggs (E. Medina) 118
Maker's Mark (B. Jennings) 113
Jim's Purchase (W. Mahorney) 108
A-Columns Right (H. Hawkenson) 108
A—Entry.

NINTH RACE—$2,500; starter allowance; three-year-olds and up, mile and one-quarter:
Fire Gypsy (J. Ishihara) 108
Bally Forge (D. Hunt) 118
Gustado (D. Tierney) 107
Final Souvenir (D. Long) 108
Gem's Genie (A. Baze) 105
Miss Frisby (W. Freeman) 104
Yenube (L. Gomez) 117
Little Jodi (P. Frey) 117
Lord Nicolas (A. Perez) 113
Red Antique (P. Porter) 112
Bicule (J. Trevino) 108
Determine Hero (R. Yaka) 113
Mi Nord (J. Ishihara) 105
Personality Boy (R. Caballero) 113

Selections

1. Bold Chef, El Marin, Big Arnold.
2. Strike Hard, First Spring, My Family.
3. Red Hot Papa, Perfect Landing, Binal.
4. Royal Surrey, Road Roller, Me Miche.
5. Indian Agent, Gumbo, Teddy Ringold.
6. Little Jakey, Cobac, Trust Flash.
7. Lady Citation, Unparallel, Packy Fast.
8. Diamond Lou, Biggs, Jim's Purchase.
9. Little Jodi, Baily Forge, Determine Hero.

ONE BEST: Indian Agent.

Playoffs Altered For Super Bowl

NEW YORK (AP)—The Super Bowl between the champions of the National and the American Football leagues will be played Sunday, Jan. 15, at Los Angeles Colliseum with joint television coverage by the Columbia Broadcasting System and the National Broadcasting Co.

Rights for the game brought a reported $2,000,000.

ALTERNATING TV

Under the agreement, the game will be carried exclusively in three subsequent years on an alternating basis with CBS, NBC and CBS in that order.

The total payments for the four-year agreement, running through 1970, will be $9,500,000. The rights will be worth $2,500,000 each year after the first year.

In order to hold the Super Bowl Jan. 15, the AFL title game has been moved from Dec. 26 to Sunday, Jan. 1, the same date as the NFL championship game.

Both the AFL and NFL games are to be played in the home parks of the Eastern Division champions. That will be either Boston or Buffalo in the AFL and Dallas or St. Louis in the NFL.

The AFL game will see the Eastern winner taking on Kansas City Chiefs. The NFL game will see the Eastern winner facing Green Bay Packers.

Both title games will be televised, the AFL game by NBC and the NFL game by CBS.

Ex-Victorian Marks Up Tourney Win

TORONTO (CP) — Former Canadian champion Jim Carnwath, a Woodstock, Ont., lawyer, won three titles at the Toronto and district badminton tournament Sunday.

Carnwath defeated Dave Charron, Ontario's top-ranked junior, 15-4, 15-13, to win the men's singles and combined with Herb Kirkconnell of Toronto to win the men's doubles 15-8, 15-11 over Charron and Bob Corrigan of Toronto.

Carnwath and Marg Shedd of Toronto won the mixed doubles by defeating Bud and Roberta Johnson of Toronto 15-9, 15-11.

Sharon Whittaker, formerly of Victoria, won the women's singles by defeating Nancy McKinley of Toronto 11-2, 11-3.

Home Clubs Lose Twice

Saanichton could only come up with one victory in three tries in Peninsula Basketball League action at Saanichton Agricultural Hall last weekend.

Cordova Bay defeated Saanichton, 18-11, in midget girls play and 28-26 in the bantam girls game.

Saanichton defeated Brentwood, 11-10, in a pre-midget boys game.

That touch of bitterness! That rich, creamy texture! That deep ruby colour. They keep this famous old Irish brew unique, an experience fit for kings. And now, in British Columbia, Guinness is available wherever you buy and enjoy beer. So discover Guinness. Just for a change.

This advertisement is not published or displayed by the Liquor Control Board or by the Government of British Columbia.

IT'S EASIER TO PAY OUR WAY

Peoples Credit JEWELLERS

...now featuring superb gift watches by TISSOT

a Swiss tradition since 1853

Man's self-winding "Seastar" with calendar. Yellow $9.50, stainless steel $5.00, $8 a month

The latest in smart styling for women. White or yellow, 49.75, $1 weekly

Classic round style, white or yellow, tapered bracelet $9.50, $6 a month

TISSOT is one of the two best-selling watches in Switzerland because every Tissot is unconditionally guaranteed, highly accurate, beautifully styled, most reasonably priced, and will last for 20 years or more.

Every Tissot is fully jewelled, has a lifetime unbreakable mainspring, is shock-protected and anti-magnetic.

PEOPLES CREDIT JEWELLERS

MAYFAIR SHOPPING CENTRE

Open daily till Christmas, 9:30 to 9:30; except Saturday, 9:30 to 6.

Phone 386-2986

AT YOUR SERVICE WITH FRIENDLY CREDIT

PEOPLES CREDIT JEWELLERS

OPEN EVERY NIGHT TILL 9:30 (Saturday till 6)

"Certified Perfect" - the world's most honoured diamonds

DRAMATICALLY DESIGNED WITH THE PRICELESS LOOK OF TOMORROW

Choose Her Diamond Ring with Confidence . . .

the gift that will convey your warmest Christmas wishes

Here are but a few of the reasons why no other Jeweller does as much for you as Peoples Credit Jewellers!
(1) We sell only *Certified Perfect* Diamond Rings. (2) Our Gemologists test every diamond to assure you the finest quality and value. (3) Because we buy and sell more diamonds than any other Jeweller in Canada, we offer the greatest choice of designs and styles. (4) Regardless of the purchase price you must be completely satisfied or your money refunded.
You simply can't go wrong if you buy her diamond ring at Peoples Credit Jewellers. And we guarantee it!

3-brilliant diamonds in the "Centennial Swirl" Engagement Ring 300.00 Wedding Ring 55.00 Pay next year $6 weekly

Modern Solitaire, beautiful way to fulfill her Christmas dream 200.00 Pay next year $4 weekly

Lovely 3 diamond pair made to entwine Engagement Ring 250.00 Wedding Ring 42.50 Pay next year $5 weekly

"The Royal Centennial Pair" blazing beauty with 6 fiery diamonds Engagement Ring 135.00 Wedding Ring 49.75 Pay next year $3 weekly

Ablaze with 6 brilliant diamonds Engagement Ring 100.00 Wedding Ring 65.00 Pay next year $2 weekly

Royal Majestic Pair — 12 brilliant diamonds Engagement Ring 175.00 Wedding Ring 65.00 Pay next year $4 weekly

A swirl of 12 diamonds set off the magnificent center stone 200.00 Pay next year $4 weekly

Traditional beauty, 8-fiery diamonds Engagement Ring 225.00 Wedding Ring ... 55.00 $5 weekly

Ablaze with 10-brilliant diamonds Engagement Ring 225.00 Wedding Ring 90.00 $5 weekly

Magnificient with 14-certified perfect diamonds. Engagement Ring 300.00 Wedding Ring ... 95.00 $6 weekly

Massed brilliance from 18 gorgeous diamonds Engagement Ring 400.00 Wedding Ring 125.00 $8 weekly

Certified Perfect in Colour, Cut and Clarity

Peoples Credit Jewellers honoured 10-Point Diamond Service Guarantee protects and safeguards your diamond investment. Our reputation for unsurpassed quality and value is ALWAYS at your service. Use Your Credit!

Unusual design in 3-diamond wedding rings Lady's 55.00 Man's 85.00 $2 weekly

Lovely matched wedding bands—6 diamonds Lady's 85.00 Man's 100.00 $4 weekly

Modern high setting with 3 diamonds 250.00 $5 weekly

A brilliant diamond in Tiffany setting. 160.00 $3 weekly

Ablaze with 7-brilliant diamonds 200.00 $4 weekly

IT'S EASIER TO PAY OUR WAY

Peoples Credit JEWELLERS

★ NO DOWN PAYMENT

★ NO PAYMENTS until January 1967

ONLY ONE LOCATION IN VICTORIA

MAYFAIR SHOPPING CENTRE

Open daily till Christmas 9:30 - 9:30

Except Saturday 9:30 - 6 — Phone 386-2986

ISLAND NEWS

The Daily Colonist.

(ESTABLISHED 1858)

CLASSIFIED

SECOND NEWS SECTION — VICTORIA, BRITISH COLUMBIA, WEDNESDAY, DECEMBER 14, 1966 — PAGE TWENTY-ONE

More Floods—Alberni, Cowichan Alarmed

—Klaus Muenter

Game driver, lights on and wheels churning, runs out of flooded stretch of highway in Cowichan Valley

* * * * * *

Marshall Hits Control Delay

ALBERNI — Ald. Bill Marshall feels Alberni has been frustrated in flood control, by lack of action by senior governments.

He pointed out Alberni voted the necessary money for flood control 15 months ago.

Tuesday night Ald. Marshall was forced to drive through 10 inches of water on River Road, a main thoroughfare.

SOCCER BENCHES

At the same time he said he noticed soccer benches from the Athletic Hall, floating away down Kitsuksis Creek.

Cars parked outside the hall were standing hub-deep in water, and a lake covered the property between Beaver Creek and River Road, he told a council meeting Tuesday night.

DELAY RESPONSIBLE

He attacked procrastination of the senior governments.

Ald. Marshall and Ald. Charlie Blair expressed the hope action would be as speedy as possible, because the city has a two-year limit on its money bylaws.

ANOTHER VOTE

If the flood control project is not underway by next September, council will have to go to the citizens again to approve the city's share of the cost.

Mayor Fred Bishop said "while there has been no major flooding, there has been inconvenience and the continuing flood situation in the River Road area is a danger."

INFORMATION

He said: "The provincial water resources branch is revising its plans in co-operation with the department of highways.

"We are gathering some final information for them," the mayor said.

—Mary Taylor

Cars sit in flooded yard on Alberni's River Road

Teachers Base Demand On Woodworkers' Raise

By MARIE CADORETTE

DUNCAN — A shortage of teachers and a general increase in industrial wages were the main points of argument for the 7.3 per cent increase demand put before the teachers' salary arbitration board, Tuesday.

Chairman for the teacher's salary committee, S. B. Fulton, referred to a 66 IWA increase of eight and a half per cent.

He said 210 teachers will be affected by the board's decision.

"There is a shortage of teachers and we need as much as possible to attract people in this field," said Mr. Fulton.

"One way of doing this is offering good salaries."

The increase is on par with Nanaimo.

MONEY BOOST

The teachers have also asked for higher salaries for inexperienced teachers and Mr. Fulton said wages for those starting out were "deplorably low."

Included with their demands was a three per cent increase for teachers with a master's degree.

This is also in accordance with demands made by Nanaimo teachers.

"I think it is utterly ridiculous that because Nanaimo should be settled on $300 it should happen here," said Carl Ansheim, representative of the School Trustees' Association.

"I am flabbergasted this submission should be made."

MORE OF SAME

But Mr. Fulton argued "since the board saw fit to give us parity with Nanaimo last year we see no reason not to have it this way again.

Nanaimo had been chosen because its wages were in line with the general increase across the province, he said.

BOARD OFFER

The school board offered a five and a half per cent increase and suggested the teachers join with others to form a central bargaining unit.

Another matter brought before the board did not lie within its jurisdiction, and will have to be discussed between the teachers and school trustees.

WEAK CONTRACT

The teachers pointed out the 1966 contract made no provisions for principals of schools with less than eight rooms.

These principals do not receive an allowance for administrating the school.

Arbitration board chairman Jack Taggart said the board was "powerless" to proceed in this specific matter and the situation was "regrettable."

More Island News Turn to Page 8

Indians Evacuate

By KLAUS MUENTER

DUNCAN — The flooded Cowichan River has forced Indians to evacuate their homes.

One mother, Beatrice Daniels and her six children ranging in age from five to 12 years and an old couple, Mr. and Mrs. Francis James, have been moved from their homes in the Klem Klem Alutz area to the old Duncan armories.

Mrs. Daniels' husband is in the hospital.

Deputy chairman of the Cowichan Indian Band's flood committee, Abel Joe, said nine other familes consisting of about 50 people are still in the threatened area but "they did not want to be evacuated at this time.

"We cannot force them.

"They want to take a chance and wait for the tide."

It is feared the high tide will hinder the swollen Cowichan and Koksilah Rivers from discharging into Cowichan Bay.

High tide this morning will be 14.9 feet.

Mr. Joe said "we shall have trucks waiting all night in case the remaining families want to move out.

"I am afraid it will get worse before the river goes down again."

He said unless the chief of the Cowichan Indians declares a disaster people in the flooded district cannot be forced to evacuate.

Mr. Joe said the Civil Defence under E. C. Bolin and the provincial welfare office at Duncan which becomes part of the Civil Defence in an emergency, assisted with the evacuation of Mrs. Daniels, her children and Mr. and Mrs. James.

More Roads Closed

Trucks from a private local trucking firm took the belongings of the Daniels family to the Armories.

The local Indian Agency provided the cooking stoves.

Cowichan Indian Agent Ron Sampson said he was informed of the emergency but the Indians under the direction of Abel Joe organized everything.

Mr. Sampson said "they are doing an excellent job."

Meanwhile the Cowichan and Koksilah Rivers are still gushing across roads and through orchards in the Klem Klem Alutz area.

Large masses of water from swollen Cowichan Lake emptied into Cowichan River and more roads had to be closed to motorists, Tuesday.

No rain fell during the day Tuesday but more is expected. Two pumps in the Beverley Street area of North Cowichan municipality started to draw flood waters away from houses.

A municipal spokesman said the pumps have a capacity of 600 gallons a minute each, and both would be working all Tuesday night.

Ald. Jim Saunders told city of Duncan council Monday night the city's river flood control work paid off and there is no danger to the townsite area.

In the northern part of the North Cowichan municipality the Chemainus River once more streamed across the old Chemainus Highway but flood waters subsided Tuesday.

Basement Plane Makes Last Flight

COMOX—Saturday, June 25, was a big day for Jean Roy.

It was the moment to show the world a project he worked on for months, and dreamed of for years: his own plane.

Cpl. Roy, a metal worker with the RCAF at Comox, on that date last summer took his home-made craft up for its maiden flight.

It was successful. His family crowded round, his picture was taken, his dream was realized.

The story of Cpl. Roy and the home-made plane ended Tuesday.

* * *

He took the craft to the runway, lifted off, and plunged into woods beyond the airport.

His body was taken from the wreckage by members of RCAF Search and Rescue squadron, Cpl. Roy's own outfit.

* * *

By profession, the corporal was an earth-bound man. But he had the sky in his dreams.

The self-made flyer was born in New Brunswick, and was 32 years old when he took off for the last time.

He joined the RCAF in 1954, and re-joined in 1961.

Cpl. Roy began to build his plane while stationed in Edmonton. When he was transferred to Comox, the unfinished structure came right along with him.

* * *

The Department of Transport issued a flight permit before the maiden trip this summer.

But when Cpl. Roy took off, his plane carried the ominous sign, "this plane is designed as an ultra light craft and is operating without a certificate of airworthiness."

And that meant no passengers.

* * *

Cpl. Roy had a wife and three children, who shared his enthusiasm for flying, and waited for the day when he could build a plane that could take passengers.

At noon Tuesday the plane appeared to nose down, resident said the wings seemed to break off, and the craft went down near a swampy district near Bevan, five miles from Courtenay.

* * *

Even frogs are trying to come in out of rain at Nanaimo. This frog uses wet window surface to apply natural suction, and give residents good look at his belly. Frog, who tried to get through Jingle Pot Road district window, is Pacific Tree Toad.—(Agnes Flett)

Some Friend

DUNCAN — A 53-year-old Duncan man found a short drive resulted in a six-month jail term.

Ernest William Mawle pleaded guilty to driving while suspended, obstructing and failing to stop for a police officer.

In his defence, the accused said he had run out of cigarettes so he drove down to the store with his two children.

He said a "supposed friend" phoned the RCMP which resulted in a chase to his home and a scuffle in the yard.

Open by June

Duncan Gets Giant Store

DUNCAN — Construction on the largest Canada Safeway store on Vancouver Island will start here early next month.

The store will be twice as big as the present Duncan Safeway and building costs amount to $400,000.

MORE CARS

The present store will be taken down and the additional land will be used for parking.

Equipment for the new store will total $100,000.

Duncan Safeway manager Mel Massey said, "We have required additional facilities for some time.

DUNCAN GROWING

"Also the parking capacity will be increased to over 250 cars from 75 cars now.

"The new store expresses our confidence in the continued growth of the Duncan area.

"The store will be the largest on Vancouver Island."

Additional features for the new store will be bakery, coffee shop and a delicatessen department.

The bakers will be able to produce every type of baking on the premises.

INDIAN LAND

Mr. Massey said this is a complete new approach of supermarket shopping for this area.

Because the Safeway store is located on Indian land lease negotiations required a long time.

One of the three Indian houses will be moved elsewhere.

BIGGER STAFF

The manager said the staff will be increased by 20 to a total of 85 members.

Mr. Massey said Vancouver construction firm Manson Bros. will complete the building in about 120 days and the new store will be open at the end of May.

He said store business will not be interrupted while the operation switches to the new premises.

Big Wind Stalls Santa

This balloon was booed at Nanaimo when it failed to produce Santa Claus. The big centennial curiosity was supposed to bring Santa to earth at 4:30 p.m. at Terminal Park. Children were told to gather and greet old Father Christmas. But the balloon never got off the ground. Officials of the travelling balloon blamed the weather. They told the children Santa couldn't come because of the wind. Then the booing started, because children know very well Santa can get through any wind. Even if balloons can't. — (Agnes Flett).

But Gleason's Still in Miami Beach

By MARY TAYLOR

PORT ALBERNI — CBC's new transmission tower, which opened Monday in the new subdivision east of the city, is proving a mixed blessing in its initial operations.

* * *

Instead of getting Channel 2 on Channel 2, many citizens now find CBUT on both Channel 2 and Channel 4, with an excellent image on 4 even without the use of antenna.

But some of those enjoying wired-in TV now get both CBUT and KVOS on Channel 4. That's because KVOS, usually thought of as Channel 12 comes in on Channel 4 on the cable service.

Harold Warren, speaking for Alberni Cable Television said the trouble is only temporary, and only occurring near the new tower.

* * *

New equipment, already on order, will enable the company to re-assign KVOS to another channel and overcome the problem in those few areas where it exists, Mr. Warren explained.

The local company informed the CBC of the problems which could arise from use of Channel 4 by the new transmission service, but this was apparently ignored.

* * *

Neither did the CBC let the local cable service know when testing would be done, so that possible side-effects could be judged and effective steps taken beforehand, Mr. Warren stated.

If you understand the New Math, the problem of dialling your favorite program in affected areas is really quite simple.

If you want Channel 2, use Channel 4, which is really Channel 12. And if it is really 4, also known as 12, that you are after, try Channel 6. However, if you are seeking 6, try 8 which is very similar. . . .

* * *

Or you could always move outside the wired-in service area, where all you can get, in all probability, will be Channel 2, which now comes in clearer on Channel 4.

Final
Telephone 383-4111
Want Ads 386-2121

The Daily Colonist.

Vancouver Island's Leading Newspaper Since 1858

Sunshine In Spots
(Details on Page 2)

No. 3–109th YEAR | VICTORIA, BRITISH COLUMBIA, WEDNESDAY, DECEMBER 14, 1966 | 10 CENTS DAILY 15 CENTS SUNDAY | 38 PAGES

By Africans

Total Ban Asked

UNITED NATIONS, N.Y. (UPI) — Black African nations Tuesday called for a total oil embargo against the minority white regime of rebellious Rhodesia. They also urged United Nations members to help Britain economically if it should get embroiled in a trade war with South Africa.

Claiming that British proposals for "selective" mandatory sanctions against certain currency-earning Rhodesian exports would not work, the African members of the 15-nation Security Council proposed a ban on additional experts, such as coal and all manufactured products.

SUPPLY ROUTES

They also urged a total ban on Rhodesian oil imports, including supply routes through South Africa, Britain's third largest trading partner.

In the first British reaction to the African bid, minister of state Lord Caradon expressed readiness to "enter into urgent consultations at once" to produce an oil formula "in acceptable terms." It was clear that Britain considers the present African proposal unacceptable.

Caradon also indicated most of the other African proposals were not to British liking. They "raise new and difficult issues," he said and urged the council to approve the original British proposals "without delay."

SALISBURY (AP) — Prime Minister Ian Smith won a vote of confidence from his ruling Rhodesian Front party Tuesday, but there were reports of discontent among right wingers of the white-minority party.

Party Chairman Col. Mac Knox said the vote was unanimous.

Policeman Downs Terrorist

NEW YORK (AP)—A knife-wielding man terrorized a West Side Manhattan street crowded with school children Tuesday before a policeman dropped him with a shot in the leg.

Police alleged that Hector Ramos, 25, slashed at two dock workers and then grabbed a young girl before he was shot by Patrolman Clifford Wulff.

No one was hurt except Ramos.

—William E. John

Dr. Morrison hands scroll to Premier Bennett

* * * * * *

Bennett Comes Through

Civil Servants Given Promised Pay Raise

By JACK FRY
Legislative Reporter

Premier Bennett announced Tuesday that B.C.'s civil servants will be given pay increases next year "at least the same amount and most likely more" than they received last spring.

A $4,300,000 pay increase granted during the last session of the legislature brought the civil service payroll to an estimated $108,000,000 for the current fiscal year which ends next March 31.

This means that the government's payroll for its 20,000 to 22,000 permanent and part-time employees is likely to pass $110,000,000 during the 12-month period from April 1, 1967 to March 31, 1968.

SERVICE AWARDS

The premier made his announcement during a luncheon ceremony at which he presented certificates for 25 years of continuous service to 32 civil servants, at the Empress Hotel.

"There will be wage increases for all civil servants in all government departments throughout the province of British Columbia," he said.

The proposed pay boost came as no surprise because one had been promised by the premier at Quesnel during the recent Cariboo byelection. But he did not say at that time how much it would be.

'AT LEAST EQUAL'

While the premier gave no cash figure Tuesday, he said it will be "at least equal" to that which he announced last December and which came into effect this spring.

Premier Bennett said the government will provide the money and that it will be up to the Civil Service Commission to decide how it is to be apportioned. He said the government will act on the commission's recommendations.

TALKS OPEN

Meanwhile, leaders of the B.C. Government Employees' Association opened talks with the commission Tuesday about its proposals for wage increases.

The association contends that the government employees are trailing outside workers in wages by five to 30 per cent. Its argument is that the government should follow the wage pattern in industry, commerce and civic government as closely as possible.

Premier Bennett had said

Continued on Page 2

All U.K. Warned

Dogs, Troopers Chase 'Axeman'

Mitchell

From AP Reports

LONDON—Frank Mitchell, 37, a man "so dangerous he will stop at nothing," is being pursued by 200 policemen, 100 Royal Marine commandos and bloodhounds through the Devon moors today.

Parents have been warned that Mitchell, who escaped from Dartmoor Prison Monday, might be out to seize a child as hostage.

LIFE SENTENCE

The 230-pound six-footer was dubbed The Mad Axeman for terrorizing hostages with an axe on two previous break-outs since being sentenced to life imprisonment for robbery with violence in 1958.

Newspaper headlines, radio

Continued on Page 2

NO FLIGHTS BY TUESDAY

OTTAWA (CP) — A nationwide strike of airport traffic controllers has been called for 8 a.m. local times next Tuesday, Dec. 20. It was announced Tuesday night.

J. D. Lyon of Winnipeg, president of Canadian Air Traffic Control Association, said the strike deadline was selected after members voted 578 to 33 in favor of strike action to back demands for government acceptance of a new wage formula proposed by an inquiry.

Earlier Tuesday, reliable informants said the government was preparing emergency legislation to prevent the strike which would close all major airports at the height of the Christmas rush.

A transport department spokesman said a strike will prevent all flights under instrument flying rules. This would include all airline flights at most major airports.

VISUAL FLIGHTS

But aircraft flying under visual flight rules—and this would include most private aircraft, some chartered flights and others—would continue to fly during a strike.

Mr. Lyon said the union will provide standby crews at all terminals in case of emergencies.

He spoke to a news conference after a telephone check with his organization's seven regional offices where strike votes were counted. Voting took place Monday night and Tuesday.

TOWER MEN

The CATCA represents 650 of the country's 800 air traffic controllers, the men who operate radar and radio towers to guide aircraft movements in all major areas.

Mr. Lyon said other controllers in organizations outside the CATCA have expressed support for the union's stand. Although there had been no strike declaration by them, he expected many of these controllers would join the walkout.

Sources close to the cabinet said the government has made a firm decision to step in as soon as the strike appears inevitable.

Revenue Minister Benson told the Commons Tuesday that further discussions are scheduled today on the wage dispute

Continued on Page 2

* * *

To Pat Bay

Eight Hold Key

Vancouver Island air travellers may have to settle for bush flyers or private planes if the 650-member Canadian Air Traffic Control Association decides to strike.

Victoria International Airport manager Jack Knowland said Monday that a strike by the controllers would mean "complete cessation of operations" at the airport.

NATIONAL VOTE

Mr. Knowland said there are eight men in the control category at Victoria. They are members of the organization that has been negotiating with the government for 18 months, and with government mediator Judge J. B. Robinson for a further six months on matters of pay.

The negotiations broke down Monday night and the association began compiling a national

Continued on Page 2

China Captures First U.S. Pilot

WASHINGTON (UPI)—American officials confirmed for the first time Tuesday that a U.S. Air Force pilot engaged in the Vietnam war is held a prisoner in Communist China after his plane went down in the "vicinity" of Red China.

Guatemala Report

Green Berets Communists To Clash?

CHICAGO (UPI) — The Chicago Daily News reports the United States is becoming involved perhaps militarily, in the struggle between the Guatemalan government and well-organized Communist guerrillas.

The report was made in the first of a series of copyrighted stories by Daily News correspondent Georgia Ann Geyer, who wrote that she and a News photographer, Henry Gill, had succeeded in meeting with the leader of the guerrillas, Cesar Montes.

WHITE HAND

The meeting, in Montes' Sierra de Las Minas hideout, was accomplished, she wrote, despite a massive search underway for Montes and a threat against Miss Geyer's life by an organization called The White Hand.

She said she and Gill also obtained evidence the United States backed a coup against a democratic Guatemalan government in 1963.

GROWING GROUP

"Our story is one of a growing and well-organized Communist movement, of a well-meaning government that is moving, perhaps too slowly, to improve the lot of the people, and of increasing U.S. involvement," she wrote.

"Although denied by the American embassy, part of this involvement appears to be military. The guerrillas told us that more than 1,000 U.S. Green Berets (special forces) are already in Guatemala. Their presence was confirmed to us

Continued on Page 2

Reds Hit Vietnam Fuel Dump

SAIGON (UPI) — Communist troops attacked a fuel dump in a hit-and-run raid before dawn today and destroyed more than 250,000 gallons of gasoline for airplanes and trucks. It was one of the most costly Communist raids of the Vietnam war. (See also Page 3.)

The dump was located at Tam Ky, the capital of Quang Tin province 355 miles northeast of Saigon and about 25 miles south of the big American base at Da Nang.

The Communists hit on five fronts, pouring a barrage of mortar shells into the storage area and leaving the place in a sea of raging flames.

South Vietnamese government sources said the attack destroyed 175,000 gallons of fuel.

Machineguns Cut Down Venezuelan Officers

CARACAS (UPI) — Terrorists firing submachineguns killed a Venezuelan army major and wounded the army's chief of staff Tuesday in daylight attacks at opposite ends of Caracas. President Raul Leoni immediately suspended constitutional guarantees to combat the Communist reign of terror.

FIRES BACK

Shot and killed only a few hundred feet from his home while walking to a newsstand was Maj. Francisco Astudillo Suarez, 45, an army lawyer whose home had been shot up only a few nights before.

An hour later, terrorists opened fire on the official vehicle of Brig. Gen. Roberto Morean Soto, 43, the army chief of staff, wounding him in the right arm. Despite his wound, Morean Soto fired his revolver with his left hand, critically wounding one of the assailants. The others escaped.

The attacks were the latest and most daring in a renewed wave of Castro-inspired terrorism that has caused four deaths and millions of dollars of damage here in the past month.

FREEDOM SUSPENDED

Leoni announced the crackdown on terrorists in a nationwide broadcast.

Leioni announced a decree suspending indefinitely the constitutional guarantees of freedom of assembly, freedom of movement and freedom from unwarranted search and seizure.

The suspensions were the first decreed since October, 1962, when Communists attempted to topple the government of Leoni's predecessor, Romulo Betancourt.

Robbery Case Nearing End

VANCOUVER (CP) — The $1,200,000 mutilated money robbery case is expected to go to a British Columbia Supreme Court jury late today.

Charged with the Feb. 11 1965, armed robbery of Canadian Pacific Merchandising Services are Joseph Percival and James McDougall.

Inside Today

	Page
Bridge	30
Comics	35
Crossword	32
Financial News	12
Garden Notes	35
Names in the News	26
Social	22, 23
Sport	14, 15, 16
Television	29
Theatres	17

Gift Yardstick

For 500 Fund

Golden Rule Used Here

* * * * * *

Roger Halfhide, Alisa Lendrum and Jim Ogmundson brought roll upon roll of pennies into the Colonist office Tuesday for the 500 Fund. The pennies, collected during a drive at Victoria high school, stand here like little pillars of the fund — which they are.

It would take Vancouver's Harry Jerome — or any other of the world's fastest sprinters — about 20 seconds to sprint the 208 yards of pennies Victoria high school students laid out last week for the Colonist 500 Fund.

The 10,010 pennies which the students gave, when laid side by side, stretch slightly more than 7,500 inches, or 625 feet.

Boys beat girls in a Y-Teen and Hi-Y boys-sponsored penny drive.

* * *

How far their $100.10 gift will reach into the hearts of the area's 500 neediest families at Christmas this year defies measurement.

It takes more than a yardstick to measure the gratitude a father or mother of hungry, shivering children knows when, unexpectedly, a cheque arrives that temporarily solves the rent, heat, light, food and/or clothing problems.

* * *

Or what yardstick measures the love in Tuesday's $14 donation from a Deep Cove Sunday school class?

The Colonist receives hundreds of notes after Christmas expressing grateful thanks. Many are written in almost unintelligible scrawl, saying

Continued on Page 2